In Two Parts—36 Pages
PART I—TELEGRAPH SHEET—18 PAGES

The Los Angeles Times

"Sail on, sail on, and on and on."

WEDNESDAY MORNING, AUGUST 26, 1925. DAILY, 5 CENTS. SUNDAY, 10 CENTS.

GREATER SOUTHERN CALIFORNIA

Liberty Under Law—Equal Rights—True Industrial Freedom

Visit the Los Angeles County Exhibit
Chamber of Commerce
Free
Information
Literature
Motion Pictures
Illustrated Lectures
Exhibits of Calif. Products

Formal Opening
The Home Supreme
Now Open
For Inspection
Palisades Del Rey

200 Sheets $1.00
100 Envelopes
Printed With Name and Address
High grade, clear white bond paper, unusually smooth writing surface. Size 6x7 inches with envelopes to match. Name and address printed to your sheet and envelope in dark blue ink. Type is plate gothic, correct for personal stationery. You will be pleased to use this paper and envelopes, imprinted with YOUR OWN personality.
Just send $1.00, cash or check. (Out of Denver $1.10.) Postage is prepaid. Please write or PRINT plainly to avoid error. Satisfaction guaranteed or money refunded. ORDER TODAY.
PAPER PRODUCTS CO., Whittier, Cal.

The New Freely-Lathering
Cuticura Shaving Stick
For Tender Faces
EMOLLIENT MEDICINAL ANTISEPTIC

HOUSES TO BE MOVED are offered at bargains in TIMES WANT ADS

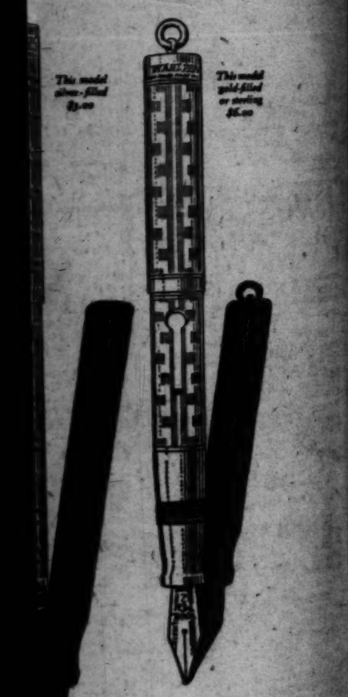

...on makes
...ting
other good pens.
pen barrel—as ink travels the inner walls of the pen.
The self-filler made pos-sible the next big step in pen improvements—Wahl metal construction. Cap and barrel of Wahl Pen are gold or sil-ver for beauty, balance, light-ness, strength, and durability for a lifetime of wear.
...ceed by The Wahl Company, ...ers of fine writing equipment. ...l Company, Chicago
Made by the makers of EVERSHARP

REMEMBER THIS
HOLSTANSUPPLY
...e people can't get ...e out of recrea-... unless they turn it ... a contest.

CLASH DUE IN ARMS COST

...olidge to Ask Reduction

...President Will Seek Cut in Size of Standing Army and Navy Economy

...st Expense of Military Functions Offers Path to Money Saving

This is the third of six articles on taxes by [illegible], Jr., an authority on economic subjects, who has access to information that will be of interest to every taxpayer in Southern California.

BY WILLIAM P. HELM, JR.
[EXCLUSIVE DISPATCH]

[illegible], by William P. Helm, Jr.]
...HINGTON, Aug. 25.—Chief ...government expenses ordered ... President Coolidge during ... next two weeks in the item ...ating military and naval opera-... The President is out to cut ...t of the Army and Navy ...ability to $160,000,000 a year. ...present it is running to about ...,000,000. The cut proposed is ...per cent, in the rough, and it ...not just one thing—a reduction ...h of the Army, the Navy, ...Marine Corps—one or all.

...t cannot be done any other way, ...far as the experts have been ...to figure it out. And these ...ts have been going quietly ...Army and Navy items for ...than six months, making a ...at the President's direction ...ascertain where expenses can be .... One of these experts has ...sailed halfway around the world ...on quest for information. The ...t of their findings is that the ...way to cut military expenses 10 ...cent or thereabouts is to re-...the size of the military forces.

...ON MAY BE ASKED

President Coolidge, therefore, ...recommend to Congress, in ...likelihood, a decrease in the ...of the standing Army, a fur-...cut in the expenses, if ...of the Navy, and a ...policy of less money spend-...military and naval objects. ...ably he will oppose the idea ...added air service, which he ...as both costly and unnec-...

...t would not be thought that the ...dent wants to weaken the na-...l defense. His contemplated ...sal to Congress involves no ...policy. It is projected solely ...financial reasons. Army and ...y cut taxpayers last year about ...,000,000. Ten years ago their ...was $383,000,000. Notwith-...ding the Disarmament Con-..., the price tag on the na-...

(Continued on Page 2, Column 3)

COOLIDGE REBUKES CRITICS OF ECONOMY PROGRAM

Shipping Board Chairman and Army Staff Members Draw Fire in Budget War

[EXCLUSIVE DISPATCH]

WASHINGTON, Aug. 25.—A sharp rebuke, administered today at Swampscott by President Coolidge to Chairman O'Connor of the Shipping Board and to the members of the General Staff of the Army, has brought out into the open the warfare over the budget that has been going on here for many months under the surface.

Chairman O'Connor is author of a series of articles now appearing in a number of newspapers, setting forth conditions in the American merchant marine. The general purpose of those articles is to show that the government must continue for a time to spend liberally out of its funds to keep the American flag from being swept off the seas. The character of his articles, however, indicates that he is not in harmony with the policies of Admiral Palmer, head of the Emergency Fleet Corporation, to whom the President has intrusted the task of operating the government-owned ships.

LACK OF HARMONY

This lack of harmony has long existed, but the fact that the President caused to be drawn today a sharp contrast between the conduct of Chairman O'Connor and Admiral Palmer, indicates that the long-predicted shake-up in the membership of the Shipping Board is nearly at hand. It is expected that O'Connor, perhaps, before winter, again will be a private citizen of Buffalo, N. Y.

For two years the members of the Army General Staff and, in fact, all of the higher-ranking officers now on duty in Washington, have been apprehensive of the effects of the President's economy program on the national defense. They observe the letter of the law and the regulations which estop them from making public presentation of their views in opposition to those of the administration. It is, however, no secret that their opinions are being reflected in dispatches that are being sent from Washington, describing the Army's fear that Coolidge economy will mean severe cuts in the Army personnel.

These dispatches are responsible for the biting reply that came today from the temporary White House appraising the situation as it exists.

It would appear that Chairman O'Connor has been led by his ardor into extravagances of statement and that the journalistic friends of the General Staff likewise have indulged in exaggerations.

COOLIDGE DETERMINED DRIVE SHALL FAIL

[BY A. P. NIGHT WIRE]

SWAMPSCOTT (Mass.) Aug. 25.

(Continued on Page 2, Column 6)

HINT FRAUD IN RECALL

Imperial Grand Jury to Act

Affidavits Said to Reveal Forced Signatures to Petitions

Swing-Rose Mouthpiece Says Shotgun Violence May Follow Quiz

[EXCLUSIVE DISPATCH]

CALEXICO, Aug. 25.—Political fires that have been smoldering in Imperial Valley for several months threatened to break out in flaming violence today when the Imperial county grand jury summoned a group of ringleaders in the recall campaign now being directed at Superior Judge Marvin W. Conkling and Dist.-Atty. Utley, to appear before the body and answer charges that fraud and misrepresentation had been used in securing signatures on the recall petitions.

News of the grand jury's action brought forth a storm of abuse from members of the Swing-Rose political faction, which is sponsoring the recall. Suggestions of shotgun violence were made against the county authorities in a special edition of Holtville Tribune, recognized spokesman of the recall workers.

AFFIDAVITS HELD

While the grand jury's investigation of the asserted irregularities on the part of recall workers is surrounded by strict secrecy, it was learned today from unofficial sources that the jurymen have in their possession affidavits bearing out the charges of fraud. These affidavits, it is said, asserted first, that recall workers secured the signatures of many voters by stating that they were merely registering names for the fall elections; second, that a number of church women signed the petitions when they were told that the papers were designed to close the international traffic leading to Mexicali vice resorts; third, that threats of business boycott were made in a number of instances to secure signatures.

Subpoenas were issued by the grand jury for John Weist, B. D. Irvine, D. F. Harbson, Mark Rose and Ira Allen, all known to be active workers in behalf of the recall.

COPIES FURNISHED

According to reliable information, Irvine was requested by the grand jury to furnish original signed copies of the recall petitions. He first testified that they were "lost" But later when threatened with arrest for contempt of court he furnished the jury with two copies of the petitions.

The grand jury adjourned at a late hour this evening without making public its findings.

Rumors of fraud in the securing of names on the recall petitions have been current for several weeks. It was predicted at the headquarters of the antirecall league tonight that if the grand jury makes public its findings there will be a wave of public indignation that will completely submerge the recall movement. Doubt was expressed that the petitions ever would be filed and the election called.

FIRE BRINGS HEAVY LOSS IN OIL PLANT

Huge Associated Property Near Martinez Has Half-Million-Dollar Blaze

[BY A. P. NIGHT WIRE]

MARTINEZ, Aug. 25.—Damage estimated at $500,000 was caused tonight by fire at the refinery of the Associated Oil Company at Avon, four miles from here. The flames, which for a time threatened the entire $5,000,000 plant, started shortly before 6 o'clock by an explosion in the preheating system of one of the stills. The fire was brought under control after more than two hours' fighting.

All available fire fighting equipment of Martinez as well as that of the Associated and Shell Oil companies, was used in combating the blaze. About 500 men were used in bringing the fire under control.

The chief loss was the main pump house and the two stills, which were completely destroyed. Smaller buildings, including the machine shop and a tool house, also were destroyed.

"There's No Harm in a Little Bootleg!"

REBELS RAID DAMASCUS

Panic-stricken Hordes Jam Highway in Flight to Beirut After Desperate Battle

BY HENRY WALES
[BY CABLE—EXCLUSIVE DISPATCH]

PARIS, Aug. 25.—The Druse rebels attacked Damascus, the principal city of Syria, yesterday morning, it has just become known here. After desperate fighting outside the city wall, a French air fleet and a force of Algerian Spahis, who had just arrived in haste from Morocco, drove the Druses back four miles, but the 300,000 population of Damascus is still in indescribable panic and all the country southward and a part of the country northward is in the hands of the rebels.

In preparation for another attack the French have placed seventy-fives inside the city gates and have mounted machine guns in the 1000-year-old Saracen towers and battlements along the six-mile city wall, but the garrison has more fear of an Arab uprising inside the city than of another Druse attack.

PLUNDERING BEDOUINS

The 5000 Druse raiders are accompanied by roving desert Bedouins with a thirst to plunder the rich bazaars of Damascus, and they are likely to enter and sack the city, after the manner of Attila, Tamerlane and Genghis Khan.

Gen. Sarrail, the high commissioner, who had to strip Syria of troops two months ago for Morocco, sent another urgent appeal to the War Ministry today for reinforcements. He reported that the whole mandate would get out of his control unless they were sent quickly. A number of Tunisian troops among the 5000 reinforcements arriving last week mutined upon their arrival at Beirut, and the number of reliable soldiers is unknown.

Through fear of Damascus being sacked, wealthy Jews, Arabs, Greeks and Levantines and all American and European commercial and missionary colonies are fleeing to Beirut. There is terrible confusion, as the railway is needed exclusive for military purposes.

RAILWAY LINE CUT

Along the sixty-mile stretch from Damascus to Beirut is a tangled mass of crying, screaming and cursing men and women transporting their belongings by autos, mules, camels, horses and donkeys and hurrying to safety from the rebels. And they do not know at what minute they may be cut off and robbed.

The railway has been cut north and south of Damascus and reports from the Turkish frontier also are very disturbing.

Gen. Sarrail has about 10,000 Syrian troops available, but propaganda is being sent through them, so even many of these are not reliable.

The French communique announces that a force of 700 Bedouins from the British mandate of trans-Jordania has joined the Druses.

The situation of the 150,000 Armenians from Turkey is becoming more and more uncertain.

NAVY CHIEF TO VIEW TESTS

Aviation Experts Whip Airplanes Into Condition for Nonstop Flight to Hawaiian Islands

[EXCLUSIVE DISPATCH]

SAN FRANCISCO, Aug. 25.—Rear-Admiral William A. Moffett, chief of the Navy Bureau of Aeronautics, will arrive in San Francisco from Honolulu tomorrow morning to witness preparations for the start of the nonstop flight from San Francisco to the Hawaiian Islands on the 31st inst., it was announced at flight headquarters today. Admiral Moffett has been inspecting naval aviation activities in the Hawaiian Islands.

Announcement of completion of plans for test flights to be made by the PB-1 and PN-7 planes, beginning Thursday, and the arrival of a new force of aviation mechanics from San Diego to assist in the work on the planes of the flight unit, marked today's developments at flight headquarters at Crissy Field.

TO TEST PB-1

With a new motor installed in its reinforced motor supports, the PB-1 seaplane will leave Crissy Field at 2 o'clock tomorrow afternoon on its first official flight, flying out over the bay and possibly through the Golden Gate and over the ocean, according to navy officials. The test flight will be extended over a period of seven or eight hours.

The large crew of aviation mechanics now at work repairing the motors of the PN-9 planes was reinforced today with the arrival of two SD-W planes from San Diego with three aviation mechanics and radio men. The flight of the planes was made without stop and within four and one-half hours, according to base headquarters. The ships were piloted by Lieutenant Commander Montgomery, and Lieut. Campman and Schmidt, of the Naval Air Service.

The two PN-7 planes which will accompany the PB-1 and PN-9 planes a short distance to sea on the day of the long dash to the Hawaiian Islands will begin a series of radio compass tests tomorrow, co-operating with destroyers. The planes will fly an equilateral triangle thirty miles out to sea attempting to establish perfect radio communication and radio compass work with destroyers remaining in the harbor.

Should the radio traffic be too great for perfect contact with the destroyers, they will be sent out to sea. This work will be continued this week and according to officers, is of vast importance to the Hawaiian flight unit. The tests will be made between ten and twelve o'clock in the morning and two and four in the afternoon of each day.

TESTS DOUBLED

Officers at the flight base expressed doubt as to whether the PN-9 planes will be put to any flight tests prior to the tests planned for the two days preceding the take-off for Hawaii. Repairs on the motors of the planes and the planes' construction will occupy some time, according to flight headquarters.

Officers of the flight unit today expressed great faith in the new motor installed in the PB-1, replacing the motor used temporarily for the flight of the plane from Seattle on Saturday and Sunday. The motor is said to be the most powerful aircraft motor in the world. Without the reduction gear the engine is the lightest in weight per horsepower. The combined

(Continued on Page 2, Column 4)

BOMBS HIT HOUSES OF UNION MEN

Illinois Explosions Laid to Difficulties Within Organization

[EXCLUSIVE DISPATCH]

CHICAGO, Aug. 25. — Two simultaneous bomb explosions a block apart on the front porches of the home of the secretary and business agent of the barbers' union of Chicago, who live in Berwyn, Ill., ripped the suburban quiet of the village early today, startled neighbors, and shattered windows in the vicinity.

The homes bombed were those of Frank Rose, business agent of the union, and Frank Randone, secretary. Five men in an automobile were observed speeding from the scene toward Chicago. The doorways and the porches of both residences were splintered.

The detonation threw the families of both officials from their beds but no one was injured. The home of Frank Rurner, 1508 Ridgeland avenue, in the role of innocent bystander, was damaged and shaken.

According to Berwyn police, the bombings are the climax of labor difficulties within the union.

Gov. Ferguson Gives Sanctuary to Mother Love

[BY A. P. NIGHT WIRE]

AUSTIN (Tex.) Aug. 25.—Requisition application of Gov. Smith of New York for extradition of Mrs. Roscoe Canaday of San Antonio, charged in New York with having kidnaped her own child, Roscoe, Jr., from her former husband, was denied today by Gov. Miriam A. Ferguson. Gov. Ferguson, in announcing her refusal of the requisition, said she did not believe "that Mrs. Canaday, as a devoted mother, has done anything more than any other would do under the circumstances."

She said she did "not believe any jury in New York or Texas would convict any good mother on the testimony of a husband who would want to put his wife in the penitentiary simply because she wants to continue the care and control of her own infant child."

ARREST SMUGGLED ALIENS

[BY A. P. NIGHT WIRE]

OAK FIELD (N. Y.) Aug. 25.—Twenty-two men who have been employed here in the mines of the Akron Gypsum Company were arrested today in a wholesale round-up of smuggled aliens. Most of those arrested were declared by immigration inspectors to be natives of Italy and Poland, who had entered this country illegally from Canada.

PUBLISHER GENEROUS

Will of Lawson Names Many

Three-quarters of Immense Estate of Editor Left to Benevolencies

Kin and Employees Aided; Chicago Daily News to Continue Policies

[BY A. P. NIGHT WIRE]

CHICAGO, Aug. 25.—The Chicago Daily News, one of the largest and most successful newspapers on the continent, will be continued under its present policy and management, under provisions of the will of the late Victor Fremont Lawson, owner and publisher, opened today.

The will made no specific mention of the newspaper, which is included in that part of the estate passing under control of the Illinois Merchants' Trust Company as executor and trustee of the estate, with full power over all the property, including the privilege of disposing of the News by sale.

John J. Mitchell, president of the trust company, announced immediately, however, that the present management of the News, left by Mr. Lawson and trained in his methods, will be continued in charge of the newspaper and that the policies outlined by Mr. Lawson will be carried forward.

The will left virtually three-quarters of the fortune of millions to benevolent and philanthropic organizations. No definite value was placed on the estate by the will, which included specific bequests totaling $4,775,000. More than one-half of this sum, $2,505,000, is given to benevolences.

SIMPLY PHRASED

The will, simply phrased, but throwing about the bequest many provisions for their safety, was drawn originally in 1921 and redrawn with minor changes and signed January 12, 1923.

Three-quarters of the residuary estate goes in equal parts to three philanthropic agencies, the Chicago Congregational Missionary and Extension Society, which in addition receives a specific bequest of $1,300,000; the Chicago Theological Seminary, which also received a specific bequest of $100,000, and the Young Men's Christian Association of Chicago, which received in addition a $100,000 bequest.

Bequests to individuals included the remaining one-quarter of the residuary estate, a specific bequest of $200,000 and the income from a trust fund of $300,000, all of which was given the decedent's brother, Iver N. Lawson of San Diego, Cal., the principal beneficiary.

Other individual bequests included sums of money given outright or in trust to other relatives, to business associates, to members of the news staff and to household servants.

REQUEST FOR STONE

One of the largest bequests to an individual was $200,000 given to Melville E. Stone, Mr. Lawson's former partner in the News and later general manager and now counsellor of The Associated Press.

The individual bequests included more than twenty-five persons who received sums of money or the proceeds of trust funds, while more than a score of benevolence, church organizations, schools and other organizations of a philanthropic nature were remembered ranging from $10,000 to a share in the residuary estate.

The testator directed that all inheritance taxes and all other

(Continued on Page 2, Column 5)

DEBT HOPES COLLAPSE

Paris and London Fail to Agree

Caillaux Declares Nations Will Not Reach Basis at Present Parley

Coolidge Discloses "Ability to Pay" Policy for Use on Italy and France

[BY CABLE AND ASSOCIATED PRESS]

LONDON, Aug. 25.—Almost all hope that an agreement would be reached this week for the payment of the French war debt to Great Britain has vanished. After his third conversation with Winston Churchill, British Chancellor of the Exchequer, M. Caillaux, the French Finance Minister, today informed the newspaper representatives that there will be no agreement for the present.

"The only thing I can say," M. Caillaux remarked, "is that I shall go to Paris with new propositions on Thursday, probably, and ask my colleagues to consider them."

Similarly, Mr. Churchill will have new propositions to offer his Cabinet colleagues.

It was reported late tonight that Mr. Churchill had reduced his minimum demand upon France to £14,000,000 sterling annually, but insisted that this should all be in sterling and without any dependence upon sums which France may receive out of the Dawes plan.

COUNTER-OFFER

M. Caillaux, on the other hand, is understood to take the position that France is unable to pay more than £10,000,000, part in sterling and the remainder either in goods or specie.

A very significant incident was the luncheon at which the American Ambassador, Alanson B. Houghton, entertained Mr. Churchill and the French Finance Minister. Officially, the luncheon was merely a social gathering, but inasmuch as a French mission will shortly go to Washington to take up the debt question, it is generally presumed that the statesmen talked about the international debt situation.

Indeed, the impression is gaining ground that nothing will be done about the French debt to England until the conclusion of the Franco-American debt conference.

Speaking of his conversations with the British Chancellor, M. Caillaux said:

"I am only talking with the Chancellor to get something on paper. I am somewhat of a financial expert—but not quite. It is a very difficult job, you know, to draw up a financial contract."

"Are the conversations proceeding happily?" some one inquired.

"Happily?" repeated M. Caillaux. "They are always delicious conversations."

ABILITY TO PAY WILL GUIDE COOLIDGE

[BY A. P. NIGHT WIRE]

SWAMPSCOTT (Mass.) Aug. 25. Settlement of the French and Italian indebtedness to the United States, in the President's opinion, should be based on the ability of the two nations to pay, and the terms need not be the same as those granted Great Britain or Belgium.

The capacity-to-pay principle, which the President would apply to all refunding agreements, is not to be varied in his judgment by provisions of the Versailles Treaty or any other international agree-

(Continued on Page 2, Column 4)

TONG WAR BREAKS ANEW

Rival Bands Prepare Throughout Nation After Three Fatal Shootings in Eastern Chinatowns

[BY A. P. NIGHT WIRE]

NEW YORK, Aug. 25.—Pistol shots which early today in Boston struck down three men, two of them Chinese, echoed half across the United States as Chinese tongmen, after a six months' peace, renewed their warfare.

H. Yen-Ung, a Hip Sing man, Yee Yip, a member of the On Leong Tong, and Joseph D. Crowley, a bystander, were wounded in the burst of gunfire in Boston's Chinatown. Yee Yip, who was most seriously injured, disappeared after the shooting, but later was found and taken to a hospital.

Almost immediately after the Boston outbreak Ho Kee, a member of the rival On Leong Tong here, was found dead on a cobbled Chinatown street with three bullets in his back. It is believed he was a victim of Hip Sing revenge.

OTHERS KILLED

In Pittsburgh Shing Sun, a laundryman, was killed, and shortly afterward Low Suey was slain in Minneapolis. In St. Louis Long Chooey, former "King" of Chinatown there, was seriously wounded by enemy tongmen, and in scores of other cities where the great Chinese tongs have outposts police found the gunmen preparing for battle.

News of the Boston attack spread over the country as quickly as telegraph wires could carry it. Yee Yip was obscure, but he was a member of the Hip Sing Tong, and the shots which felled him destroyed the gossamer threads holding together the armistice arranged six months ago between the Hip Sing and the On Leong tongs.

Warned by code messages, the gunmen of the rival tongs slipped from dim doorways to avenge the new blood debt, and to settle accounts held over from the peace conference here last March.

The new outburst followed by only a few hours the burial of Lee Kue Ying, the foremost citizen of New York's Chinatown, who was most influential in arranging the truce. Members of both tongs sat side by side in his funeral cortege as all Chinatown paid last respects to him.

BLOODSHED ORGY

Only last March a nationwide feud, shattering a twelve-year peace between the principal tongs, resulted in an oriental orgy of bloodshed, with scores of killings by hatchets, knives and revolvers. The secret societies waged their warlike foreign powers within the country, only the Chinese participants seeming to know the real issues behind the conflict.

As strictly an American product as chop suey, the Chinese tongs—the word means "protective society"—were organized in California and Nevada during the early gold rush. In later years they became secret fraternal and commercial organizations.

Of the more powerful tongs, the On Leong is the older, being made up chiefly of Chinese merchants and is well financed. The Hip Sing Tong has the larger membership, mostly among Chinese seamen, laundry and restaurant workers, but is less wealthy than its rival.

Tong wars usually are as baffling to the authorities as to the public that tries to discover what all the shooting is about, but in San Francisco, which has the largest Chinese settlement anywhere outside of China, attempts are made to deal swiftly and surely with the conflicts. When trouble threatens, a quick call is made on the heads of the organizations involved and warning issued that the first killing will result in detention of the tong leaders themselves.

THE DAY'S NEWS SUMMED UP

THE SKY: Clear, wind at 5 P. M., southwest; velocity, 10 miles. Barometer, highest 82 deg.; lowest, 61 deg. Forecast: For Los Angeles and vicinity: Fair. For weather data, see last page of this section.

FEATURES: Radio, Page 8, Part II; Women's Pages, Clubs and Society, Page 6, Part II; Markets and Financial, Pages 13, 14, 15, 16, Part I; News of Southern California, Page 10, Part II; Oil News, Page 17, Part I; Pictures, Page 4, Part I; Comics, Page 12, Part I.

ITEMS IN SPANISH: Page 7, Part I.

SHIPPING NEWS: Page 17, Part I.

FIRE CITY. Milson W. Downs ...ed to be set off dynamite ...n his own home in attempt to ...sympathy for his brother, ...Councilman, accused in ...y case. Page 1, Part II.

...ver bitten by rattlesnake ...ge of Big Tujunga Canyon ...ue coolness and heroic ...ings saved his life. Page ...Part II.

...blow dealt Dr. Young in ...rial as witness states let-...mailed to wife were writ-...ssistant. Page 1, Part II.

...ssistant combed for brutal ...who left clerk dying in ...ry robbery. Page 18, Part II.

...control of Big Tu-...fire is predicted by ...officials as firebreaks hem ...Page 18, Part II.

...ease is seen in industries of ...during July, indicating, ...other things, greater pro-...Page 18, Part II.

...of bandit gun fight are ...when police department ...to slain officer while ...policeman receives reward ...Page 3, Part II.

...Philatelic Society ...session at Biltmore with ...business sessions and in-...of officers. Page 1, Part II.

...issued by Denver authori-...suspected complicity in huge ...stock fraud arrested here ...will be returned to Colorado ...Page 8, Part II.

...prepares first nation-...campaign to show ...dangerous appeal of Southern ...Page 1, Part II.

...plan to use machine guns ...Canal or in war on winter ...Page 3, Part II.

SPORTS. American college tennis players from Texas defeat ranking French Davis Cup players in national doubles tournament. Page 1, Part III.

Seals defeat Angels in ten-inning game. Page 1, Part III.

Boston Braves win over Pittsburgh, while Giants defeat Reds. Page 1, Part III.

Oaks down Tigers in opener. Page 1, Part III.

PACIFIC SLOPE. Grand jury summons leaders of Swing-Rose faction in Imperial county on charges in affidavits that fraud was used in securing signatures to recall petitions. Page 1, Part II.

Investigations in murder mystery of Oakland River swamp swings to San Francisco, as officials start hunt for man and woman physicians. Page 2, Part I.

Naval air chief due in San Francisco today to witness test flights of planes before starting nonstop hop attempt to Hawaiian Islands. Page 1, Part I.

GENERAL EASTERN. Will of Victor Lawson, Chicago publisher, leaves greater part of immense estate to benevolencies, although relatives and employees also are remembered generously. Page 1, Part I.

Tong war breaks out anew in eastern cities as three are killed and many wounded in chinatown gun battles. Page 1, Part I.

Death hovered about airplane 5000 feet above ground when wind almost carried observer in line of fire during mimic air war. Page 3, Part I.

Choice of Josephus Daniels as leader of movement for memorial to William Jennings Bryan approved by widow. Page 3, Part I.

WASHINGTON. President Coolidge sharply rebukes critics of administration's economy program. Page 1, Part I.

Travel time in Arctic reduced by naval flyers with MacMillan expedition, who covered territory in hours that used to take weeks. Page 8, Part I.

FOREIGN. France and Great Britain are unable to reach agreement on debt problem. Coolidge tells "ability-to-pay" policy. Page 1, Part I.

Panic-stricken residents flee Damascus after raging battle between French and rebel tribes. Page 1, Part I.

China press fears America and other powers will be involved if British heed request for ultimatum to Canton. Page 4, Part I.

Philippine Legislature will be asked to vote on resolution designed to permit abolition of leper colony. Page 5, Part I.

Co-operation of the church with the World Court is given as way to abolish war by speaker before Universal Christian Conference in Stockholm. Page 5, Part I.

OUR HISTORY IN PICTURES 190 Shays Rebellion—1786-1787. by J. CARROLL MANSFIELD

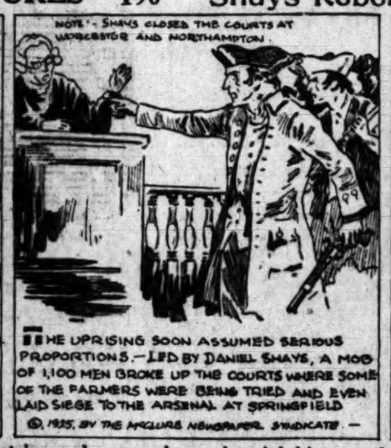

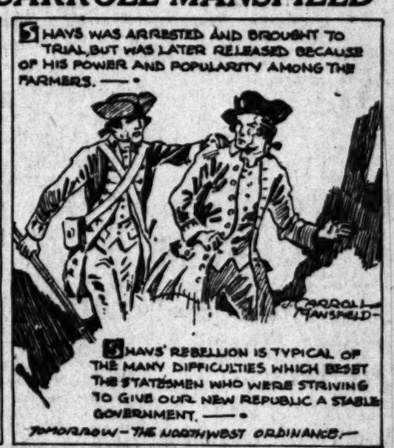

A complete set of these daily history strips makes a unique pictorial history of America. Hundreds are clipping them daily and pasting them in scrapbooks.

SEEK DOCTORS IN BAY MURDER

Hunt Turns from Oakland to San Francisco

More Parts of Mutilated Body Discovered

Mystery Still Surrounds Slaying of Nurse

[BY A. P. NIGHT WIRE]

OAKLAND, Aug. 25.—With the partial draining today of El Cerrito River swamp, a few miles north of this city, and discovery of additional portions of a human head identified as that of Mrs. Bessie Loren, Oakland nurse, the search for the suspected perpetrators of Contra Costa county's second murder mystery within the month switched today to San Francisco.

Two San Francisco physicians, one a man, and the other a woman, were being sought for questioning. The woman physician, barred from practice several years ago, was missing from her apartment. She is said to have left her offices early last week. The telephone had been disconnected.

PHYSICIAN MISSING

No trace has been found of the man physician sought. The names of both are being withheld.

Discovery of a third section of human scalp and the finding of a third section of a black walrus traveling bag constitute the results of today's search of the swamp. A woman's ear, two sections of scalp with long blond hair attached and a lower jaw bone previously were picked up near the same spot. A man's leather belt with the letter "E" on the buckle; two sections of the same black bag and a blood-stained newspaper comprise the balance of the exhibits thus far.

Mrs. Loren was reported missing on the 19th inst. She registered at a San Francisco hotel on the 17th inst., as "Mrs. J. Loran, Seattle, Wash.," and checked out on the night of the 19th inst., investigators learned. She spent the afternoon of the 19th inst., with her mother, Mrs. W. T. Ferguson of Oakland. That was the last Mrs. Ferguson saw of her daughter alive.

Identification of the portions of body found as those of Mrs. Loren was made today by her brother, William Ferguson of Oakland.

TROUBLE DENIED

Relatives of Mrs. Loren disclaimed knowledge of any trouble in which the missing nurse might have been involved.

Mrs. Ferguson is quoted as telling Undersheriff W. M. Veale of Contra Costa county that her daughter parted from her with the expressed intention of calling upon Sheriff Frank Barnet of Oakland, for some purpose not stated by Mrs. Ferguson. She said Mrs. Loren also mentioned having an appointment with a man in San Francisco whose name authorities did not make public.

The swamp-draining progressed slowly today, the water ranging from a depth of a few inches to several feet. Investigators are convinced that the missing portions of the woman's head will be discovered when the marsh is cleared of water.

San Francisco authorities are co-operating in the search for the man and woman physicians.

4-Piece Suits—A

"Utility Combination"

for sports— travel— business— college—

Large Assortments Offering a wide range in prices

$40 $45 $50 $60 to $75

Desmond'S

616 Broadway

Fashion Park and Kuppenheimer Clothes

NOBODY WANTS GEM FORTUNE

Plunder Worth $10,000 Held for Months Without Owners Presenting Claims

[EXCLUSIVE DISPATCH]

BOSTON, Aug. 29.—A fortune in beautiful jewelry, expensive clothing and all kinds of valuables, believed to have been stolen from private homes in the vicinity of Boston, has been held at the Revere Police Station for three months, waiting for owners to come and identify their property.

The police say the lot would be a bargain at $10,000 and they haven't a clew to the owners.

WHITNEY'S BOYS ARE STRANDED

Los Angeles Chorus Left in Distress at Kansas City as Agents Abscond

[EXCLUSIVE DISPATCH]

KANSAS CITY (Mo.) Aug. 25.—Fifty boys, members of the Los Angeles Boys' Chorus, who three weeks ago set out from Los Angeles with visions of the pleasures to be reaped in a cross-country tour, are stranded in Kansas City. Funds to pay for meals and lodging are about gone.

Two weeks ago in Albuquerque, N. M., an advance agent of the chorus fled with $150 of proceeds from concerts. On the 16th inst. two newly engaged agents left Kansas City with a small amount of money that had been advanced them for expenses.

Two of the boys are ill with colds. Ross Gillham, 12 years of age, and David Ruddy, 13, last night, were treated by physicians from the General Hospital previous to rehearsal in the Grand-avenue Temple.

Donald Drake, 10, son of Mr. and Mrs. C. R. Drake of 426 West Ivy street, and Raymond Sutton, 14, son of Mr. and Mrs. Ralph Sutton of 1934 East Gardena avenue, both of Glendale, are members of the chorus.

All members of the chorus hold round trip tickets to Chicago.

The boys range in age from 8 to 22 years. The chorus is directed by Dr. H. E. K. Whitney, former pastor of the Hillyard Congregational Church, Seattle, Wash.

A two-night concert had been scheduled in Kansas City in the Grand-avenue Temple, but when the chorus arrived it was learned the advance agents had departed without making arrangements for the concerts.

Failure of the agents to advertise the concerts resulted in a financial loss. Some of the boys are stopping with members of the Grand-avenue church who have offered them hospitality of their homes.

The chorus will give a concert tonight in the Independence-avenue Christian Church.

Same Birthday for Oklahoman and Two States

[EXCLUSIVE DISPATCH]

OKLAHOMA CITY (Okla.) Aug. 25.—Texas, Florida and Col. Robert A. Sneed, Oklahoma's Secretary of State, entered the Union the same year, 1845, the 80-year-old State official recalled recently in discussing plans some of his friends had made to celebrate his birthday.

"I arrived at 4 o'clock in the morning on the twenty-eighth day of August," Col. Sneed said.

After he was a grown man and after he had fought with the Confederate forces through the Civil War he came West to Indian Territory. He witnessed its birth as a land where white people might live. A few years later he was present when Oklahoma was opened originally and Oklahoma Territory became an entity. Still later he was a pioneer settler in the Kiowa and Comanche Indian country when it was opened for settlement and was present at the birth of Comanche county and Lawton, its capital.

Then on November 16, 1907, he was present at the birth of Statehood for Oklahoma and Indian Territory. Under the Wilson administration, he was superintendent of Platt National Park. Under the administration of Gov. Robertson he was Confederate pension commissioner. In 1922 he was elected Secretary of State. In 1926 he may be a candidate for Lieutenant-Governor.

AVIATOR WEATHER BOUND

[BY CABLE AND ASSOCIATED PRESS]

MANILA, Aug. 25.—Commander Francesco de Pinedo, the Italian aviator who is attempting to fly from Italy to Japan, is still at Antimonan awaiting better weather. Commander de Pinedo was forced down at Antimonan Sunday while en route to Manila from Cebu.

SLASHES DUE IN MILITARY COST

President to Ask Reduction as Economy Move

Cut in Size of Standing Army Looms as Probable

Naval Expenditures May be Made Less Also

(Continued from First Page)

tional armor today is more than double what it was ten years ago.

Coupled with military and naval expenses the cost of pensions, retirement pay, and the like, and the total cost of these military functions—as they are termed by the Bureau of the Budget which has thus coupled them—rises to imposing dimensions. During the current fiscal year it runs to more than $1,100,000,000. As a group, these activities of government are topped, in total cost to taxpayers, only by the burden of interest on the national debt and debt retirement.

SHINING TARGET

The latter items run to about 40 cents out of every dollar spent by the Treasury. In the case of interest on the public debt, the President is powerless to make a cut; in the case of debt retirement, as shown in the preceding article, he is unwilling to do so. Thus on 40 per cent of the public expense, there is to be no reduction, or but little reduction, during the coming fiscal year.

The next item in importance, military functions, offers a shining target at which to shoot. Nearly 34 cents out of every dollar spent by the government, the Bureau of the Budget states, is expended for military functions, taking them as a whole. That is almost as large a percentage as was being spent in 1921.

Here are the sums and the percentage of the total public spendings which have been paid out each year since 1915 for military functions, according to the Bureau of the Budget:

Year—	Sum spent.	Percentage of total.
1915	$ 436,000,000	57.32
1916	456,000,000	60.72
1917	841,000,000	42.28
1918	7,353,000,000	83.36
1919	11,727,000,000	81.47
1920	2,250,000,000	39.43
1921	1,784,000,000	56.53
1922	1,829,000,000	43.25
1923	1,329,000,000	36.43
1924	1,310,000,000	35.53
1925	1,190,000,000	33.69
1926	1,110,000,000	33.96

From the foregoing tabulation, prepared by the Bureau of the Budget, it will be seen that while the amounts spent for military functions have decreased by more than one-third since 1921, the proportion of the total spendings has remained virtually the same.

HIGH PERCENTAGE

In 1925 expenditures for the Army and Navy amounted to about $575,000,000, and expenditures for military pensions, annuities, etc., ran to approximately $645,000,000, a grand total of $1,220,000,000. Against this total there was a credit of about $30,000,000 turned into the Treasury by special war agencies. In 1915, the Army and Navy cost $260,000,000 and pensions and the like, $176,000,000, a grand total of $436,000,000.

Thus, in round figures, $74 out of every $100 of the taxpayers' money flowing through the national Treasury is paid out for two items: interest on the public debt and debt retirement constituting one item, and military functions and pensions, etc., constituting the other. The first of these items cannot be reduced, except slightly; the President feels that the second of the items can be and should be reduced.

The expense of what the Bureau of the Budget calls military functions is double the sum spent for all civil functions of the government, general administration excepted, the bureau finds. Where military functions cost $33.69 out of every $100 spent last year, civil functions of government cost but $15.57. According to the Budget Bureau that $15.57 was spent last year as follows:

Foreign relations and protection of American interests abroad	$ .44
General law enforcement	.84
Provision for control of currency and banking	.19
Administration of Indian affairs	.39
Administration of public domain	.69
Promotion and regulation of commerce and industry	.42
Promotion, operation and regulation of marine transportation	2.76
Promotion and regulation of land transportation	.57
Postal service, land telegraphs and telephones	.39
Promotion and regulation of agriculture	.87
Promotion and regulation of fisheries	.04
Promotion of labor interests	.14
Immigration and naturalization	.15
Promotion of public health	.47
Promotion of public education	.81
Science and research	.39
Public works and improvements (including highways)	5.74
Local government (largely District of Columbia)	1.07
Relief expenditures	.01
Total civil expenses, per $100 of all expenditures	$15.57

There will be some reductions in that list, too, but it can be appreciated that the reductions will be relatively small. The great cut will come in the military expenses, unless Congress goes counter to the Coolidge program.

BISBEE WOMAN DEAD

[EXCLUSIVE DISPATCH]

BISBEE (Ariz.) Aug. 25.—Mrs. J. C. Cutler, a resident of Bisbee ever since the establishment of the camp, died here at the home of a son.

RADIUM GONE IN DOG; DOG GONE

[BY CABLE AND ASSOCIATED PRESS]

VIENNA, Aug. 25.—Forced to choose between paying 20,000,000,000 kronen or allowing her dog to be killed, Baroness Renoviere shed bitter tears before the court yesterday, but after a struggle decided to sacrifice the pet. The dog had a skin disease which veterinarians sought to cure by radium treatment. A capsule of the precious metal valued at 20,000,000,000 kronen was applied to the affected part. The dog preferred an internal application, however, and swallowed the capsule. The court action followed.

NAVY AIR CHIEF TO VIEW TESTS

(Continued from First Page)

weight of the reduction gear and the motor is 1320 pounds.

In the PN-9 planes the United States Navy Bureau of Aeronautics believe they have solved the problem of a successful, fast, reliable and powerful air cruiser with the qualities of a scouting, patrol and bombing airplane. The PB-1 seaplane is slightly larger than the PN-9 planes in construction, having a full load weight of ten tons.

Officers of the flight unit today stated that never before has any navy or any nation possessed three such "highly developed and highly efficient" giant airplanes as the PN-9's and the PB-1, the former representing years of experimentation by the Navy and the latter plane is the finest work of the Boeing Airplane Company of Seattle, Wash.

SUPREMACY POINTS

Flight headquarters point out that the PB-1 plane reaches supremacy in that with a load of seven passengers it can travel at a speed of 125 miles an hour and is able to climb to 5000 feet altitude in ten and one-half minutes. It can remain in the air at full speed for 11.9 hours and at cruising speed for 35.7 hours.

Orders forbidding persons other than those affiliated with the Navy in flight planes or the construction work on the planes to approach nearer than the ropes which have been placed about the planes have been issued from flight headquarters at Crissy Field, where the planes are based. Passes will be issued tomorrow from headquarters to newspaper men and cameramen and others officially recognized by the flight commanders. The rulings were made to prevent interference by spectators with the work on the planes.

HOPE FOR DEBT ACCORD ENDED

(Continued from First Page)

ment understood or actually consummated.

This view of the Executive was disclosed today at the summer White House, with the added statement that he believes every opportunity should be afforded such nations as France and Italy to present to the American Debt Commission any reason they may have for seeking more liberal terms than those granted Great Britain.

The British refunding agreement, the President recognizes, was approved by Congress as setting a standard for other settlements and he is of the view that if any nation wants more liberal terms it first must convince the American Debt Commission of inability to meet the requirements laid down for Great Britain.

BELGIANS FEAR DEBT-AGREEMENT HITCH

[BY CABLE AND ASSOCIATED PRESS]

BRUSSELS, Aug. 25.—Several of the Belgian papers, including the Vingtieme Siecle (Twentieth Century,) which usually represents the views of Premier Poullet and the Catholic party, are asking whether ratification of the Belgian debt funding agreement with the United States is not already compromised owing to the opposition of Senator Borah, chairman of the Senate Foreign Relations Committee.

Favor Teaching of Evolution in State Schools

[BY A. P. NIGHT WIRE]

SACRAMENTO, Aug. 25. — Contending that "science is not foe to religion," and that "a study of the facts about evolution and theories as to its causes need rob no person of his Christian faith," the Northern California Congregational Conference, with headquarters in San Francisco, has requested the State Board of Education to remain firm in its decision to permit the teaching of evolution in the public schools of California. The board ruled during a controversy several months ago that evolution might be taught as a theory.

POSTAL AIDE KILLS SELF

[BY CABLE AND ASSOCIATED PRESS]

HONOLULU, Aug. 25.—John B. Nichols, a postal employee at Schofield Barracks, shot and killed himself with an army revolver in the subpostoffice while officials were checking up Nichols's accounts and insured mails. His home was in Lorraine, O.

LAWSON NAMES MANY IN WILL

(Continued from First Page)

charges upon all legacies and gifts be paid from the general estate in order that the full amount of all bequests be paid.

Besides the provision for Iver N. Lawson, the brother, the will included the following among the bequests to other relatives:

A trust fund of $100,000 for William Harrison Bradley of Ridgefield, Ct., who married Mr. Lawson's sister and whose sister Mr. Lawson married. A bequest of $25,000 also is given Mr. Bradley.

A trust fund of $200,000 for each of Mr. Bradley's two daughters.

A $200,000 trust fund for each of the children of Iver N. Lawson, who survive the decedent. There is one son surviving.

OTHERS REMEMBERED

Provision is made for a $60,000 trust fund for Miss Wilhelmina Werner, Mr. Lawson's former secretary, who has died since the will was drawn and a similar trust for Harriet M. Dewey, the white haired cashier of the News, who has been with the paper for forty-nine years and is more than 80 years of age.

For many years Miss Dewey's word has been law in the business department of the newspaper and she took the same interest in the women employed by the paper that Mr. Lawson manifested in the male staff.

It was with no uncommon occurence for Miss Dewey to send home for more clothes for girls who came to work in the winter heedless of icy blasts.

Trust funds were established also for several other employees. At the death of the trust fund beneficiaries, the will provided that in the instances of relatives, the trust be paid to persons named by the will of the beneficiaries, but in the case of several of the News employees, it was provided that the trust revert to the residuary estate.

Out of the bequest to the Chicago Congregational and Missionary Society Mr. Lawson provided that the proceeds of the $300,000 trust be paid to the New England Congregational Church, of which he was a devout member.

Included in the careful provisions for the future are instructions regarding the appointment of new trustees for the various funds in the event of a vacancy occurring from any cause.

EMPLOYEES AIDED

Among the bequests to News employees are the following: Hopewell L. Rogers, assistant to Mr. Lawson, $50,000; Charles H. Dennis, managing editor, $50,000; James Langland, editor of the Daily News Almanac, $50,000; Walter A. Strong, business manager, $50,000; Edward Price Bell, foreign correspondent, $25,000; Andrew B. Adair, superintendent of the mechanical department, $25,000; John D. Woodward, advertising manager, $25,000; Irving Stone, superintendent of the press room, $10,000; Henry Justin Smith, former news editor and now assistant to the president of the University of Chicago, $10,000.

Specific bequests and trusts are left to numerous household servants and those not otherwise mentioned are given $500 each.

In the event that the estate is not sufficient to pay the full amount of the bequests, Mr. Lawson directed that bequests to specific relatives and trust funds for Miss Werner and Miss Dewey and several other employees be given precedence and that the other bequests be prorated. All personal property was given to his brother.

The outright gifts to religious, educational, philanthropic and art institutions and organizations, most of them in or near Chicago, totaled more than $1,200,000.

Yuma Drenched as Sandstorm Brings Rainfall

[EXCLUSIVE DISPATCH]

YUMA, Aug. 25.—A terrific dust and stand-storm struck here at 2:45 o'clock this afternoon, sweeping in suddenly from the East and accompanied by thunder and lightning display. Ten minutes later it began to rain, and from 3 to 3:15 the city and suburbs were drenched; the wind meanwhile shifting and coming from nearly due south. The streets were flooded but no damage was done.

Reports from Gadsden, south and west of here, show that that part of the valley got only a trace of rain, whereas the country southeast got a heavier precipitation than here. No crop damage is reported. At 6 o'clock this evening another sand-storm was brewing, but with little likelihood of further rain before sundown.

ECONOMY PLAN CRITICS SCORED

Sub Rosa Warfare Over Budget Exposed

Shake-up in Shipping Board Personnel Expected

Chairman Declared at Odds With Admiral

(Continued from First Page)

President Coolidge believes that propaganda is being spread with the purpose of embarrassing his economy program. One instance of opposition, in his opinion, are reports emanating from Washington that the General Staff of the Army believes the military establishment is suffering as a result of a penurious policy.

Another instance is the speculation that the Leviathan might be withdrawn from trans-Atlantic service.

The President, it was said today, expects constant opposition to his efforts to decrease government expenditures, but is determined that it shall not be effective.

Reports that the General Staff is alarmed at the President's retrenchment policy should not be taken seriously, Mr. Coolidge believes, as the General Staff should be able to provide a fair degree of defense on present appropriations and it would be a reflection on the General Staff to make it appear otherwise.

SUFFICIENT AMOUNT

The Army at present is spending close to $300,000,000—more than twice the annual expenditures before the war, according to the President's calculations, and this amount should be sufficient, he believes, for all legitimate activity.

President Palmer of the Fleet Corporation has charge of the operation of the Leviathan and until he recommends its withdrawal from service, which the President does not believe he ever will do, Mr. Coolidge sees no need of placing credence in reports that the government is about to discontinue its operation of the big vessel.

President Coolidge realizes that the shipping business is highly competitive, and it was suggested here today at White Court that a motive for circulating reports that the Leviathan was to go out of commission might be to promote cancellation of reservations on the liner with a view to increasing the business of ships competing with government vessels.

Until today the President had given no inkling as to when he would terminate his vacation, but it was stated officially that he intends to return to the capital by train either just before or immediately after Labor Day, which is a week from Monday. The President has not determined the exact date in his own mind.

Announcement that the President and Mrs. Coolidge will travel by train, probably making an overnight trip to Washington, definitely set at rest reports that he might cruise to the capital on the Mayflower, which is at anchor at Marblehead.

Before his departure Mr. Coolidge intends to hold a number of conferences with government officials and others on public questions and an increasingly crowded schedule is expected to keep him close to White Court.

The President had hoped to visit Plymouth, Mass., before ending his stay here, but now he doubts whether he will be able to do so.

On Thursday it is probable he will go to the near-by city of Lynn for the dedication of the largest flagpole in New England. The dedication has been planned on a big scale in the hope that the President would attend, thus giving Lynn residents, particularly children, an opportunity to see their distinguished summer neighbor.

Mr. Coolidge hopes before returning to Washington to appoint a new Ambassador to Japan and a new civil service commissioner.

INTEREST AUTHORIZED

Milwaukee Rail Receivers to Make Payment on Treasury Note

[BY A. P. NIGHT WIRE]

CHICAGO, Aug. 25.—Federal Judge Wilkerson today entered orders allowing a petition of the receivers of the Chicago, Milwaukee and St. Paul Railway Company for approval of payment of interest of $750,000 on a note for $25,000,000 held by the United States Treasury.

The court also in another order approved the decision of the receivers to default on interest of $600,000 due September 1 on a $20,000,000 note given the war-time director-general of railroads. It was explained yesterday when the petitions were filed that the $20,000,000 note was secured by bonds on which interest previously had been defaulted.

RAILWAY PERMIT GRANTED

[BY A. P. NIGHT WIRE]

WASHINGTON, Aug. 25.—The Santa Fe Northwestern Railway received authority today from the Interstate Commerce Commission to operate a forty-two-mile line of railroad in Sandoval county, New Mexico, with a terminal at Bernalillo.

EVERY MORNING IN THE YEAR Los Angeles Times

The Times Building, First and Broadway.

90c per month DELIVERED BY CARRIER

By Mail, in Postal Zones 1 to 4, including California, Arizona, Nevada, Utah (except Salt Lake City), Idaho, Oregon, Washington. Yearly, $12.00; Monthly, $1.05. In Zone 5, including Colorado, Idaho, Montana, Oregon, Wyoming. Yearly, $18.00; Monthly, $1.60. In Zones 6, 7 and 8, United States, Canada and Mexico, Yearly, $18.00; Monthly, $1.60. Payable in advance.

Entered as second-class matter Dec. 4, 1921, at the Postoffice at Los Angeles, Cal., under the Act of March 3, 1879.

WEDNESDAY MORNING, AUGUST 26, 1925. VOL. XLIV. NO. [illegible]

CREDULOUS CROP NORMAL

Fraudulent Schemes Net Operators Billion Dollars in 1925, Despite Laws to Protect Public

[BY A. P. NIGHT WIRE]

NEW YORK, Aug. 26.—Despite enactment in many States of blue sky laws for its protection, the American public will pay $1,000,000,000 in 1925 to operators of fraudulent stock schemes, promoters of worthless oil wells and financial wizards of the Ponzi type.

The cost of credulity to the public will be well over the billion dollar mark, and a report published today by the Better Business Bureau of New York indicates the still-flourishing cult of gold brick promoters may well claim another "record" year.

Progress has been made, the bureau notes, toward safeguarding the inexperienced investor, but the most optimistic observer does not foresee legislation which will eliminate entirely the game of the sharper.

The habitat of the gullible is not confined to the rural sections, but is as wide as is the land of ours. The sign of the sucker in Madison Square joins the throng, ing inquiry of the equire in Johnson Corners in the daily paper mailed complaints to the District Attorney's office.

Meantime, however, the campaign against Wallstreetisms and chinations will be carried on. The Martin Act, now on the New York books of New York, is cited as an excellent deterrent to the sale of stock certificates to suckers, unaware from their source. This permits the speedy prosecution of junctions to restrain fraudulent deals and similar organizations.

Through Chambers of Commerce, advertising clubs and organizations closely related to both, known as "better business bureaus," the activities of the ubiquitous investment quack are being publicized and curtailed. These bureaus have been established in forty cities, being maintained by banks, investment companies, newspapers and mercantile concerns.

This summer real estate, often coupled with the magic name of Florida, is one of the newest attractions for fraud operators, it is declared. Others are ventures in the illicit liquor traffic despite the relapse recently of the notorious Sir Harry Lauder, the titled Briton, Sir Reginald Hartwell, and the oil fakers are not quit.

DROP 'OBEY' IN MARRIAGE, SAYS DIVINE

Mandatory Expression Use Declared to Have Lowered Height of Matrimony

[BY A. P. NIGHT WIRE]

NEW YORK, Aug. 25.—Protest by Rt. Rev. Irving P. Johnson, Episcopal Bishop of Colorado, against the elimination of the word "obey" from the Episcopal marriage ceremony, brought a quick response today from Rt. Rev. Charles L. Slattery, bishop co-adjutor of Massachusetts and chairman of the joint commission on prayer book revision, which proposed the change.

From Hancock, N. H., where he is having a vacation, Bishop Slattery sent his rejoinder summarizing the attitude of the commission. The amendment which he says he feels sure will be ratified at the triennial general conference at New Orleans in October is, he says, in the interests of simplification and directness.

He believes that the promise and the espousal, being the same for the man and the woman, will be stronger because of the elimination of "obey" and, further, that marriage, being a mutual relationship, the use of a mandatory expression has lowered the divine height of matrimony.

American Tars Left by Fleet in New Zealand

[BY CABLE AND ASSOCIATED PRESS]

AUCKLAND (N. Z.) Aug. 26.—The United States warships which left here yesterday left nineteen members of the crews behind.

Admiral Robison, in a wireless message, said six men were missing from the Mississippi, three from the New Mexico, two from the Idaho, one each from the California, West Virginia, Tennessee, Maryland and Colorado, and three from the Medusa.

Hawaiian Sugar Crop Greatest Island Has Cut

[BY CABLE AND ASSOCIATED PRESS]

HONOLULU, Aug. 25.—Refineries calling for new Hawaiian sugar crop estimates will be told that the 1925 output will exceed 701,400 tons, the largest harvest in the history of the plantations.

New scientific methods of planting and cultivating cane sugar were given by officials as the reason for the crop increase as acreage was not increased this year.

Sinclair Cuts Price of Gas to Meet Standard

[BY A. P. NIGHT WIRE]

NEW YORK, Aug. 25.—Reductions in the price of gasoline ranging from 2 cents a gallon to half a cent have been announced by the Sinclair Oil and Refining Company and Standard Oil Companies. The 2-cent cut was made by the Sinclair company in Middle West States to meet a similar cut announced by the Standard Oil of Indiana last night. The Sinclair company also posted a cut of a cent in the price of kerosene in the same territory.

The Standard Oil Company of New Jersey dropped its price half a cent a gallon on gasoline throughout its entire territory. This was the fourth reduction announced this month by this company. The new price will be 16 cents a gallon in New Jersey, Baltimore and Washington, D. C., and 17 cents in other parts of the territory, including Maryland, Virginia, West Virginia and North and South Carolina.

The Tidewater Company, the Gulf Company and others cut gasoline a half-cent in their territory.

South Dakota Woman of 106 Near to Death

[BY A. P. NIGHT WIRE]

BELLE FOURCHE (S. D.) Aug. 25.—Mrs. Catherine Soppia O'Grady Stevens, 106 years of age, is near death tonight at her home near here from appendicitis. Physicians announced there is small hope for recovery. She has six living children, thirty-one grandchildren and thirty-two great-grandchildren. Mrs. Stevens, who attended the "Days of Seventy-Six" celebration at Deadwood recently, declared plain old-fashioned "behaving yourself" the greatest aid to longevity.

"How did you live to be so old?" she once was asked.

"My life is not in my hands, but in the Lord's," she answered. "I often get down the old family Bible. It is right. All is in the Lord's hands."

BUDGET HELD SOLUTION TO TAX PUZZLE

Western States Meet Conference to Discuss Reduction Means

[BY A. P. NIGHT WIRE]

PORTLAND (Or.) Aug. [illegible]

Careful scrutiny of all proposed governmental expenses before [illegible] obligations are incurred is the hope for the curtailment of taxation in the opinion of a number of the delegates attending the Western States Taxpayers' Conference, which opened its two-session here today.

The budget system or the forecasting of expenses, and then the rigid adherence to the [illegible] program will assure progress and efficiency in the handling of public funds and reduce to a minimum the levies on the people for governmental purposes, a general opinion participating, it is said.

The conference was opened by Paul B. McKee of Medford, president of the conference, who introduced Gov. Pierce. After extending official welcome to the visiting delegates, launched vigorously into the subject of tax reduction.

The unwillingness of the people to say "stop," in the face of ever-increasing building more schools, more roads, more ing for higher education, and the cost of the schools, of [illegible] ways, was ascribed by Gov. Pierce as the reason for the rise in taxes and their tendency to increase rather than to lessen.

Mount Vesuvius in Eruption Great Activity

[BY CABLE AND ASSOCIATED PRESS]

NAPLES (Italy) Aug. [illegible]

Vesuvius has resumed considerable activity, the volcano emitting great quantities of lava and lighting up the whole [illegible] at night.

Authorities at the observatory, however, have expressed the opinion that no eruption is imminent.

TRAPPERS FOUND DEAD IN CANADIAN WILDS

[BY A. P. NIGHT WIRE]

VICTORIA (B. C.) Aug. [illegible]

Provincial police reported the finding of the bodies of two trappers, erman and George Williams, in a cabin in the Northern British Columbia wilds where they were overcome with gas. A note left by Williams, found in Edmonton, Alta., gave directions for disposal of their furs, valued at $2,000, which had been missing for [illegible] a year. All around the cabin trudging animals had left their tracks. A note said: "The [illegible]

$35

(Stein-Bloch Smart Clothes)

WEST COAST THEATRES

are particularly exacting in the character of the electrical equipment which plays so important a part in their splendid chain of buildings.

We are proud of the fact that the electrical installation in a number of these superb theatres has been intrusted to this corporation.

NEWBERY ELECTRIC CORP.

22 Years in L. A. 728 So. Olive TR. 2914

Horlick's THE ORIGINAL Malted Milk

Safe Milk and Diet For Infants Invalids The Aged

Digestible—No Cooking Substitutes

EFFICIENT WORKERS are quickly secured through TIMES WANT ADS

US CROP NORMAL

es Net Operators Billion Dollars Despite Laws to Protect Public

BY A. P. NIGHT WIRE]

26.—Despite enactment in many States of blue-, the American public will pay $1,000,000,000 fraudulent stock schemes, promoters of sandy wizards of the Ponzi type.

The cost of credulity in 1924 was well over the billion dollar mark, and a report published today by the Better Business Bureau of New York indicates the still-despoiling cult of gold brick artists may well claim another "normal" year.

Progress has been made, the bureau notes, toward safeguarding the inexperienced investor, but the most optimistic observer does not foresee legislation which will block entirely the game of the sharper.

The habitat of the gullible is not confined to the rural sections, but is as wide as is this land of ours. The sigh of the dweller in Madison Square joins the doubting inquiry of the squire in Madison Corners in the daily grist of mailed complaints to the District-Attorney's office.

Meantime, however, the campaign against Wallingfordian machinations will be carried forward. The Martin Act, now on the statute books of New York, is cited as an excellent deterrent to the use of stock certificates to separate the unwary from their assets. The law permits the speedy issuance of injunctions to restrain bucket shops and similar organizations.

Through Chambers of Commerce, advertising clubs and organizations closely related to both, known as "better business bureaus," the activities of the ubiquitous investment quack are being gradually curtailed. These bureaus have been established in forty cities, being maintained by banks, brokers, investment companies, newspapers and mercantile concerns.

This summer real estate, often coupled with the magic name of Florida, is one of the newest attractions for former stock swindlers. Others are venturing in the illicit liquor traffic despite the collapse recently of the projects of the titled Briton. Sir Broderick Hartwell, and the oil fakers never quit.

BUDGET HELD SOLUTION TO TAX PUZZLE

Western States Meet in Conference to Discuss Reduction Means

[BY A. P. NIGHT WIRE]

PORTLAND (Or.) Aug. 25.—Careful scrutiny of all proposed governmental expenses before the obligations are incurred is the sole hope for the curtailment of taxation in the opinion of a majority of the delegates attending the Western States Taxpayers Conference, which opened its two-day session here today.

The budget system or the forecasting of expenses, and then the rigid adherence to the accepted program will assure progress and efficiency in the handling of public funds and reduce to a minimum the levies on the people for governmental purposes, several delegates participating told the conference.

The conference was opened by Paul B. McKee of Medford, Or., president of the conference, who introduced Gov. Pierce of Oregon.

Gov. Pierce, after extending an official welcome to the visiting delegates, launched vigorously into the subject of tax reduction.

The unwillingness of the people to say "stop," in the matter of building more schools, of spending for higher education in preference for economy, of developing highways, was ascribed by Gov. Pierce as the reason for high taxes and their tendency to increase rather than to lessen.

Mount Vesuvius in Eruption of Great Activity

[BY CABLE AND ASSOCIATED PRESS]

NAPLES (Italy) Aug. 25.—Mt. Vesuvius has resumed extraordinary activity, the volcano erupting great quantities of lava and lighting up the whole countryside at night.

Authorities at the volcanic observatory, however, have expressed the opinion that no great danger is imminent.

TRAPPERS FOUND DEAD IN CANADIAN WILDS

[BY A. P. NIGHT WIRE]

VICTORIA (B. C.) Aug. 25.—Provincial police reported here the finding of the bodies of Peter Aitkerman and George Williams, trappers, in a cabin in the wilds of Northern British Columbia, where they were overcome with poisoning. A note left by Williams for a man in Edmonton, Alta., gave him directions for finding a cache of furs valued at $2000. The furs had been missing for more than a year. All around the body of the trusting animals had scattered from. A note said: "The roof-[illegible]

GEO. POPKIN
Men's Tailor
formerly of
Popkin and Nestor
now located
415-419
Loew's State Bldg.
7th and Broadway
Phone VAndike 0[illegible]

When You Buy
FALL Clothes—
Go to an Expert—*know what's what!*

IF HARRIS & FRANK merely sold clothing, you'd only give them a thought when your clothes became shabby—and any clothing store could do as much for you.

BUT HARRIS & FRANK have come to mean much more in the community—they are AUTHORITIES on correct style and fine clothes. They know just what is being worn—just what is not worn. They save money for you by helping you to buy intelligently—not haphazardly. They help you to look your best—a very important business asset!

THEY CAN TELL YOU exactly what's right in the matter of shoulders, lapels, pockets, button-spacing, length of coats, width of trousers, colors—and the hundred and one points that make for exclusive smartness.

A GREAT number of our New Fall Suits and Overcoats are here—ready for your consideration.

Double breasted models are unusually good this season—if you have never worn one, we suggest that you try one on before our "three-way" mirrors.

No obligation—it's a pleasure to show them to you. It's a pleasure, too, to show you how we maintain our reputation for fine clothes at

$35 $40 $45

(Stein-Bloch Smart Clothes Begin at $50)

Because of repeated requests from our patrons, many of our new Fall suits may be had with an extra pair of trousers.

Harris & Frank
STEIN-BLOCH SMART CLOTHES
437-443 Spring—North of Fifth

OUR LAST FALL OPENING" ON SPRING STREET—WE'LL BE AT 635 SOUTH HILL IN OCTOBER!

NEWBERY
WEST COAST THEATRES
particularly exacting in
character of the electri-
equipment which plays so
portant a part in their
ional chain of buildings.
proud of the fact that
electrical installation in
number of these superb
ses has been intrusted
this corporation.
NEWBERY
ELECTRIC CORP.
30 years in L. A.
TR. 2914

Horlick's
Safe Milk and Diet
For Infants, Invalids, The Aged
No Cooking. No Substitutes

PATRONIZE WORKERS
Found through
WANT ADS

FINAL DAYS
of
August FUR Sale

A few days remain in which to take advantage of the unusual prices now in effect with leading furriers. Soon the fall prices will go into effect. Buy **now** and **save.** Furs purchased now will be stored free until wanted.

Buy from furriers displaying this sign

SOUTHERN CALIFORNIA RETAIL FUR MERCHANTS ASSOCIATION

Arthur Baus — Frank Hoffman
Beckman's Fur Store — Peter Kadlec
Walter Blake — Ormond's
Matthew Burger — A. E. Pendl
Colburn's, Inc. — Karl Smahel
Willard H. George, Inc. — J. L. Lockwood, Long Beach
Mehesy Fur Co., Long Beach

DEATH NEAR IN MIMIC AIR WAR

Observer in Plane Above Target in Close Call

Almost Swept in Line of Fire by Parachute

Army Officers Pronounce Tests Successful

[BY A. P. NIGHT WIRE]

NEW YORK, Aug. 25.—Mimic antiaircraft war, in which seventeen hits were registered on flying targets out of 344 shots, nearly cost the life of an artillery observation officer at Fort Tilden before the tests reached what Army officers described as a successful conclusion.

The accidental opening of his parachute while shells were bursting on all sides, nearly dragged Lieut. F. H. Morrow from a bomber towing a target over the fort last night. Lieut. Percy Warner, radio operator on the plane, grabbed the ground line of the parachute as it flew past him and held on until Lieut. Morrow, who was lying on the fuselage, realized the danger. Morrow rolled himself up in the trappings and succeeded in disentangling himself.

HIGH ABOVE SEA

The plane, piloted by Lieut. A. Y. Smith, was 5000 feet over the sea at the time. Officers said that had the parachute carried Lieut. Morrow away he would have been shot to death.

Though the mishap interfered with observations, the target towed by the plane showed four shrapnel holes. The three-inch land batteries had fired ninety-two rounds.

During the day tests, nine hits were scored on another target before a tenth clipped the plane wire that held the target and sent it fluttering to the ground. Antiaircraft guns fired 252 rounds at this target, 5000 feet in the air.

WIRELESS MAINTAINED

Constant two-way wireless communication was maintained between the fort and the planes. Maj.-Gen. Johnson Hagood said the tests showed that 200 antiaircraft guns were needed to protect New York properly. There are only eight at the fort now.

Gen. Charles P. Summerall said the tests were not a competition between the antiaircraft artillery and the Air Service. The shooting is designed to develop new weapons, he declared.

Army headquarters today issued a statement terming the target tests of last night as "very successful." The official score showed that gunners fired ninety-seven rounds at the fifteen-foot sleeve target towed by an airplane with only forty-one of the shots observed because of the parachute accident. Of the forty-one shots observed, four made hits in the danger zone and there were four holes in the target.

The plane towing the target was at an altitude of 5625 feet, the official figures showed, while the horizontal range of the guns was 4650 yards.

WILL GIVES ANGELENOS TRUST FUND

Former Resident Here Also Provides for Kins' Trip East to Funeral

[EXCLUSIVE DISPATCH]

LEXINGTON (Ky.) Aug. 25.—The will of C. B. Ross was filed for probate in County Court this afternoon. A legacy of $20,000 to Ross Todd and the creation of a trust fund for five nephews and a niece of the deceased were among the provisions. Ross formerly spent much time in Los Angeles. He seemed to have a premonition of approaching death.

Two nephews, James Madison Todd and James Ross, were left $1 each. James Ross is said to live in Los Angeles.

"I have not given any part of my estate to my wife, Frances K. Ross," reads one paragraph of the will, "as she has ample estate of her own, and in addition, a contract has been executed between my said wife and myself completely settling all property matters between us and under the terms of said contract I have turned over to her a considerable amount of property and the property so tuprned over to her and my relinquishment of any right of courtesy to her estate were taken and accepted by her in full of any and all power and other rights as she may have against my estate."

C. B. Ross and his wife separated some time ago.

The beneficiaries of the trust fund are: Clifton Ross Roche and Henry Roche, Los Angeles; Gordon B. Higgins, Lawrence Higgins and Marion Ross, nephew, and Rossie H. Prewitt, a niece.

Two sisters of Mr. Ross, Mrs. John E. Roche of Los Angeles and Mrs. H. B. Higgins of Lexington also are to receive an income of $150 a month each during their lifetime.

The will directs that the expenses of Mr. and Mrs. John E. Roche and their sons Henry and Clifton Roche, incurred in coming here from California to attend Mr. Ross's funeral be paid and also "their expenses at the La. Fayette Hotel while in Lexington."

Ross directed that all his books, pictures, jewelry, personal and household effects go to his sister, Mrs. Roche of Los Angeles.

A codicil directed the payment of $150 each per month to Mrs. Higgins and Mrs. Roche. Monthly reports are to be made by the executor to Clifton Roche of Los Angeles.

IN INSTALL DIAL PHONES

[EXCLUSIVE DISPATCH]

ST. LOUIS, Aug. 25.—Preparations are being made by the Bell Telephone Company to install 14,000 dial telephones here next spring, when two "machine-switching" central offices will be opened. In less than three years, it is planned to have more than 60,000 of these dial telephones in operation.

Dead beats our victims. If they owe you money we will get it any one can. Nick Harris Claim Agency, 900 Pantages Bldg.—[Advertisement.

WAR HERO KILLED IN GUN EXPLOSION

[Telepix Photo, Copyright 1925, by P. & A.]

Capt. Osceola Browning

[EXCLUSIVE DISPATCH]

CHICAGO, Aug. 25.—Capt. Osceola Browning, in command of the howitzer company of the Eighth Infantry (colored) at Camp Grant, Ill., was killed with seven other members of the company when a one-pound gun exploded on the drill grounds during firing practice.

The cause of the accident, believed to have been an overcharge of powder, is being investigated by a committee of officers.

The captain, when a lieutenant overseas during the World War, won a Croix de Guerre and was cited for valor under fire on the Verdun front in 1918.

Fate, playing with him, permitted him to go through the war unharmed and killed him in peace time when he was working with what was believed to be a harmless "dummy shell."

CHANGES IN NEW FORDS ANNOUNCED

Lower Chassis and Change in Body Lines Add Greatly to Smartness

[EXCLUSIVE DISPATCH]

DETROIT, Aug. 25. — Body changes and chassis refinements more pronounced than any made since the adoption of the model-T chassis were announced today by the Ford Motor Company. There will be no advance in price, it was stated.

Outstanding features of the improvements in both open and inclosed types are lower, all-steel bodies on a lowered chassis, complete new design in most body types, a change from black to color in closed cars, larger, lower fenders, newly designed seats and larger, more powerful brakes.

Longer lines, effected through higher radiator and redesigned cowl and bodies are apparent in all the new Ford cars, but are especially pronounced in the open types. Wide crown fenders hung close to the wheels contribute to the general effect of lowness and smartness.

While runabout and touring car remain in black, the closed bodies are finished in harmonic color schemes, enhanced by nickel radiators.

Larger compartments, more deeply cushioned seats and greater leg room, are provided in all models.

The gasoline tank is under the cowl and filled through an ingeniously located filler cap completely hidden from sight by a cover similar in appearance to a cowl ventilator.

Seats and steering wheel are lower. The brake and clutch pedals are wider and more conveniently spaced.

Four doors are now provided on the touring car and two on the runabout, permitting the driver to take his place from the left side of the car.

JUDGMENT OF $30,000 GIVEN AGAINST MINE

[EXCLUSIVE DISPATCH]

PRESCOTT (Ariz.) Aug. 25.—In the Federal Court, the estate of Frank W. Waldemar has been given a judgment of $30,000 against the North Butte Mining Company, which last year operated mines at Superior, Pinal county. Judgment was by default, after evidence was offered that Waldemar had been killed in the mines as the result of negligence on the part of the company.

WIDOW FAVORS BRYAN TRIBUTE

Selection of Daniels as Leader Approved

Many Plans for Memorials to Leader Offered

Appreciation of Family for Suggestions Voiced

[BY A. P. NIGHT WIRE]

MIAMI, (Fla.) Aug. 25.—The selection of Josephus Daniels as a leader for any movement for a memorial for William Jennings Bryan is heartily approved by the widow of the Commoner, who is "deeply touched by the evident desire of the American people" to honor her husband, Mrs. Bryan declared today.

Such a memorial naturally would find place in Washington, Mrs. Bryan said.

The widow did not wish to attempt a suggestion on the memorial plan advocated by the Philadelphia Record, but expressed the appreciation of her family for the plan. She believes that Dayton, Tenn., is the place for the location of any school designed to give instruction along the lines Mr. Bryan wished.

"I have been deeply touched by the evident desire of the American people to do honor to the memory of Mr. Bryan," the widow of the fundamentalist leader and former Secretary of State, said.

TRYING POSITION

"My position is rather trying as I am daily asked to approve proposed memorials.

"The Nebraska memorial is taking the form of developing to completion the great hospital which is to stand upon the grounds of our former home, Fairview, near Lincoln, Neb. We donated the house several years ago for hospital purposes.

"Florida has my approval for the completion of the community church, begun by Mr. Bryan and which was very dear to his heart. This church stands upon a part of our present home.

"The people of Tennessee wish to make a memorial in the form of a university to be located at Dayton. If a university is to be carried forward along the lines which Mr. Bryan wished, it seems to me Dayton is the appropriate place, because it was there his last days were spent and it was there he passed to his reward.

OTHER PLANS

"From other parts of the country come plans for churches, bible schools, auditoriums, libraries, etc. I can't undertake to decide between the places; the people in several communities understand conditions and know what is best. But I do appreciate the affection and loyalty which inspire these tributes.

"These things do not interfere with a memorial, such as is advocated by the Philadelphia Record. I do not consider myself wise enough to attempt suggestion in a great plan like this, but our family would be pleased with such a recognition of Mr. Bryan's labors."

Steck Gains on Brookhart in Vote Recount

[BY A. P. NIGHT WIRE]

WASHINGTON, Aug. 25.—Senate tabulations for sixty-seven counties complete give Smith W. Brookhart, Republican, 263,970, and Daniel F. Steck, Democrat, 270,518 uncontested votes, with 5119 Brookhart and 1810 Steck votes challenged, a total of 269,089 for Brookhart and 277,328 for Steck.

These same counties as shown in the State Auditor's report gave Brookhart 267,507, and Steck 274,942.

The figures show that 3967 more votes were counted here than in the State count, which is being canvassed on a contest. Of these Brookhart has recieved 1583 and Steck 2385.

State's Cotton Crop Placed at 102,000 Bales

[EXCLUSIVE DISPATCH]

SACRAMENTO, Aug. 25.—California this year will produce a cotton crop of 102,000 bales, a large part of it in Southern California, according to the latest forecast of the California Co-operative Crop Reporting Service.

The condition of the crop at present is reported as 93 per cent of normal.

The condition of cotton in Lower California also is reported as 93 per cent of normal, indicating a production there of 80,000 bales.

TRAVEL IN ARCTIC SPEEDED

Fast Naval Planes With MacMillan Expedition Cut Time Formerly Used in Polar Region

[EXCLUSIVE DISPATCH]

WASHINGTON, Aug. 25.—Calculations based on radio dispatches to the National Geographic Society show that the speed of Arctic travel has been increased 7500 per cent by Commander Richard E. Byrd and the Navy flyers with the MacMillan Expedition.

In the course of an hour's flight from Cape Thomas Hubbard in search of a suitable intermediate base between there and Etah, MacMillan looked down on country it had taken him fifteen days to traverse with dogs and Eskimos. It took MacMillan three years to make three trips across Ellesmereland and the planes traversed this territory three times in a week.

The navy planes were able to fly 300 miles in three hours while the best sledge parties are able to make only about twenty-five or thirty miles in a day. One of MacMillan's messages stated: "We arrived in twenty minutes at the Greeley Camp of 1884 where eighteen men died of starvation."

That camp is thirty miles across Smith Sound from the Eskimo settlement at Etah. One explorer took thirty-one days to cross it. It took MacMillan eight hours to make the trip under favorable conditions last year to place the Greeley Memorial Tablet on the site for the National Geographic Society.

Of still greater cruising strength than the planes now in the Arctic are those of the PN-9 type which will be used by navy flyers in making the proposed flight from California to Hawaii.

This plane has been developed by the Bureau of Aeronautics and the United States naval aircraft factory at Philadelphia. They have been working ever since the war to produce a fast, reliable, powerful air-cruiser, embodying all the qualities of a scouting, patrol and bombing seaplane and believe that in the PN-9 the problem has been solved.

It has a fast speed of 116 miles an hour and a stalling speed as low as sixty-four, and on the cruise can maintain a speed of seventy knots for twenty-eight and a half hours.

The WURLITZER STUDIO PLAYER

What is A Home Without Good Music?

TONE — Full 7½ octave scale, the Studio has a faultless tone quality of exceptional volume and richness.

SIZE — Half the size and weight of regulation piano, it is ideal for small homes and apartments where space is limited.

QUALITY — Matchless quality of material, meticulous care in construction meet the most exacting inspection distinguishing Wurlitzer-built instruments.

COMPARE homes of neighbors and acquaintances who have a musical instrument and those who don't. Is'nt there a difference in the atmosphere of the homes where the members of the family play an instrument? Nothing contributes more to creating happy home life than a player piano which anyone can easily play, even the younger members of the family. The Studio Player is especially ideal as a home instrument because it is dainty in size and easy to play.

$445
$10 Cash $10 Monthly
DELIVERS THIS PIANO TO YOUR HOME

A Few of the Many Ways in which the Studio is being used.
Schools, Conservatories, Churches, Popular Music Schools, Pavillions, Parlors, Nurseries, Boudoirs, Summer Camps, etc.

Studio Upright $295
Studio Grand $625

WURLITZER
PIANOS · ORGANS · HARPS · MUSICAL INSTRUMENTS
814 South Broadway. *Open Evenings.*

Open an Account! SALE of Lighting Fixtures Open an Account!
From the Largest Lighting Fixture Manufacturers in Southern California at New Low Prices.

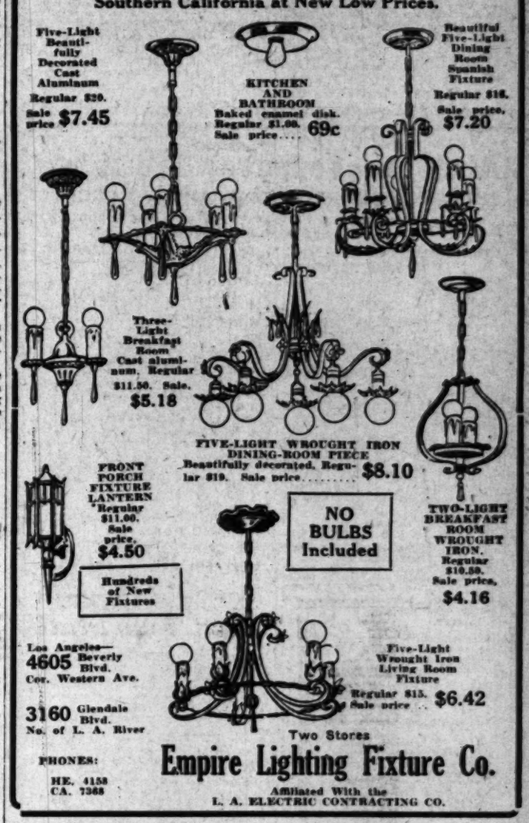

Five-Light Beautifully Decorated Cast Aluminum Regular $20. Sale price $7.45
KITCHEN AND BATHROOM Baked enamel disk. Regular $1.00. Sale price.... 69c
Beautiful Five-Light Dining Room Spanish Fixture Regular $16. Sale price, $7.20
Three-Light Breakfast Room Cast aluminum. Regular $11.50. Sale. $5.18
FIVE-LIGHT WROUGHT IRON DINING-ROOM PIECE Beautifully decorated. Regular $19. Sale price..... $8.10
FRONT PORCH FIXTURE LANTERN Regular $11.00. Sale price. $4.50
Hundreds of New Fixtures
NO BULBS Included
TWO-LIGHT BREAKFAST ROOM WROUGHT IRON. Regular $10.50. Sale price, $4.16
Five-Light Wrought Iron Living Room Fixture Regular $15. Sale price .. $6.42

Los Angeles— 4605 Beverly Blvd. Cor. Western Ave.
3160 Glendale Blvd. No. of L. A. River
Two Stores
PHONES: HE. 4158 CA. 7368
Empire Lighting Fixture Co.
Affiliated With the L. A. ELECTRIC CONTRACTING CO.

BEVERLY HILLS HOMES

120 N. Wetherly Drive
320 N. Wetherly Drive

These homes represent the very latest in design and arrangement, with unusual features and QUALITY CONSTRUCTION.

Five large rooms and breakfast nook. Beautiful interior finish. Tile bath with shower. Large level lot with lawn, shrubbery and sprinkler system. Double garage. On good street near stores, cars and theater.

Best buys in the district at $10,500. $1050 cash, balance easy monthly payments.

OPEN FOR INSPECTION

Commercial Construction Company
EUGENE WEBB, JR., President,
OWNERS & BUILDERS
1141 Pacific Mutual Building
BRoadway 4060. Los Angeles.

FEAR EFFECTS OF CHINA WAR

Demand for Ultimatum by Britain Held Folly

Press Asserts Fight Would Drag in America

Nation Urged to Take Stand With Fleet as Club

BY JOHN POWELL
[BY CABLE—EXCLUSIVE DISPATCH]

SHANGHAI, Aug. 25.—The action of the British residents of Hongkong at a mass meeting in demanding a British ultimatum to Canton has created a sensation here among both foreigners and Chinese. While a few Chinese consider that war is inevitable, even the most radical elements do not believe that the British government will heed Hongkong's request for an ultimatum which would be bound to lead to a war between China and Great Britain, and inevitably drag in Japan, Russia and the United States.

The China-Press, an American paper published here, says that a war between China and Great Britain would be unthinkable since it would be bound to bring in Japan and Russia and possibly create another world war, for the European border states would seize the chance to attack Russia. It says that if the war between Canton and Hongkong could be localized it might be good all around, for bad blood has been existing for many years, but it would be impossible to localize it and therefore must be prevented at all hazards.

INTERVENTION URGED

The paper concludes by saying that it would require 200,000 troops to intervene in China, necessitating a ten years' occupation, and the world is in no condition to stand this strain.

"It is about time that the United States ceases considering the China question as a summer convention and Chautauqua question and gets into the game with a real plan for solution with mediation between the conflicting interests; otherwise we shall find ourselves involved in a military way," the paper says. "The United States Fleet is now in the southern seas and hence President Coolidge had better adopt a China policy and send the fleet here to enforce it both on China's behalf and on our own."

Twelve thousand laborers returned to their jobs in Chinese cotton mills and ships today, leaving British mills and ships isolated as the center of Chinese animosity.

INTERNATIONAL ARMS SMUGGLING GANG HELD

[BY CABLE AND ASSOCIATED PRESS]

SHANGHAI, Aug. 25.—The French police today seized arms and ammunition valued at $40,000 which they believe was smuggled into the country by an international trio of former high army officers and officials. The shipment was intended for hostile Chinese and was to be paid for with counterfeit coin.

Those under arrest are booked as:

Col. James Christie, British army, retired; Brig.-Gen. Charles Krausch, alias Charles A. Nelson, American; E. Chaperon, French; Otto Christ, former German customs officer, and a Chinese reported to be Secretary General Wong Tse-Hua, in whose possession the police discovered $40,000, including a quantity of counterfeit money.

American, French and British mixed courts will hear the cases.

BRITISH ACCEPT CUSTOMS MEET BID

[BY CABLE AND ASSOCIATED PRESS]

LONDON, Aug. 25.—The British government has accepted China's invitation to participate in the special customs conference provided for by the nine power treaty negotiated at Washington. The Chinese invitation set October 26 as the date of the conference to held in China.

Chinese Leaders Held as Tong War Flares Up

[Telepix Photo, Copyright 1925, P. & A. Photo]

Orientals Clash in Eastern Cities

Picture shows Jersey City police officers questioning Chinese tong leaders following fatal outbreaks in the East. Left to right are Capt. William Prescott, Inspector Leonard, Detective Gravaler, Lo Ching, Chung Hung and Lee Ung.

Bear Market Found to Have Upward Trend

[EXCLUSIVE DISPATCH]

HOLYOKE (Mass.) Aug. 25.—Finding that a bear which he had bought on a lark in Canada was a nuisance and that bruin was likely to break him because of his appetite for ice cream cones and hot dogs, H. T. Beaudoin of 75 Cabot street advertised thus:

"Bear for sale cheap."

Beaudoin quickly learned that the bear market is brisk, and that plenty of other people want them even if he does not. Having received offers up to $75 for the animal, Beaudoin changed his ideas of the value of his "nuisance" and is now holding out for "$100 minimum."

IRRIGATION PROJECT BOND SALE REPORTED

[EXCLUSIVE DISPATCH]

GALLUP (N. M.) Aug. 25.—Bonds are reported sold to the amount of $350,000 on the Bluewater Irrigation Project, near this city. About 10,000 acres will be reclaimed, part of the area being along the line of the Santa Fe railroad. Much of the Bluewater district was settled many years ago by Mormon colonists.

RENEGADE REDSKINS SLAY MAN

Mexican Indians Murder One Cowboy, Shoot Another's Jaw Away

[BY A. P. NIGHT WIRE]

EL PASO (Tex.) Aug. 25.—An American was killed and another man, whose nationality was not determined, had his lower jaw shot away by a band of Indians who ambushed three cowboys southwest of Palomas, Chihuahua, Mex., Saturday.

The report reached here through J. T. Lorios, chief of the fiscal guards at Palomas, south of Columbus, N. M., who came to Juarez today to confer with officials about conducting warfare against the Indian band.

The American killed, Mr. Lorios said, was an employee of the Benton ranch, south of Columbus.

"We do not know to what tribe these renegades belong," Mr. Lorios said. "We do know that they are a desperate, bloodthirsty band, and that they should be wiped out. In the last few years they have killed fifteen ranch people, killing eight in one massacre. They dress as in the days of old, just in breech-clouts and war paint. The leader of the band is a small Indian youth, very young, but a wizard on the trail."

PLANE RADIO MESSAGE READ 220 MILES AWAY

[EXCLUSIVE DISPATCH]

SAN ANTONIO (Tex.) Aug. 25. Communications reaching Kelly Feld from the signal officer of Fort McIntosh at Laredo, Tex., report that a two-day radiophone test conducted the 14th inst., by the Third Attack Group between a plane flying over Austin, Tex., and a station on the field was picked up at the border post. Airline distance between Austin and Laredo is 220 miles, and the message picked up from the plane over Austin is believed to be the longest transmission of a radiophone message from an airplane on record.

DRIVER SAVES CHILDREN

PHILADELPHIA, Aug. 25.—To save children who were romping in the street, Edward Clark, 35 years of age drove an auto truck into a tree. Nine men in the truck leaped out as the truck hit. Clark, the last to jump, was within a few feet of the tree trunk when he left the driver's seat. Nobody was injured.

REVIVAL OF SECRECY BY KLAN URGED

Nebraska Dragon Holds Unmasking Prevents Many from Joining Order

[BY A. P. NIGHT WIRE]

BUCKEYE LAKE (O.) Aug. 25. The Ku Klux Klan must revert to its original intention of keeping its membership secret if it is to achieve the object "to which it is dedicated," Glen Carter, Grand Dragon of Nebraska, asserted today before the meeting of State and regional heads of the organization here. He denounced the growing practice of Klansmen of appearing in public unmasked.

"This has done more to prevent men who might be inclined to join than anything," he said.

"If our membership is known," he declared, "many men sympathetic towards the Klan may be deterred from joining for business, political and social reasons."

Carter's stand was opposed by several of the Grand Dragons and Titans. No definite action was taken.

Dr. H. W. Evans, Washington, Imperial Wizard, told the Dragons and Titans that it is their duty to turn to their communities and foster the impression that the Klan is "now taking its place in the social life of the nation as the dignified, dependable agency for the achievement of civic righteous."

ESPEE LAND AGENT DIES

[EXCLUSIVE DISPATCH]

SAN ANTONIO (Tex.) Aug. 25. George Eugene Chamberlain, 57 years of age, long prominent in railroad circles of the Southwest and during the past years general land and tax agent of the Southern Pacific Railway, died at his home here, following a brief illness. He began his railroad career in 1886 as store and timekeeper with the I. & G. N. Railway in San Antonio.

With the crime wave upon us every woman should carry a police whistle. Send 59c for one or $1 for three to Nick Harris, 900 Pantages Building.—[Advertisement.

San Diego
Santa Fe
LOWEST FARE
QUICKEST TIME
4 TRAINS DAILY
Leave Los Angeles:
8:50 a.m. 2:30 p.m.
6:40 p.m. 1:00 a.m.
Parlor Observation cars on day trains.
Standard & Tourist sleepers in night service may be occupied after 9:00 p.m.
$5. Round Trip
FRIDAYS, SATURDAYS AND SUNDAYS
$6. other days
Santa Fe Ticket Offices & Travel Bureau
221 S. Broadway, Phone BRoadway 8500; Santa Fe Depot, Phone Main 8200
HOLLYWOOD 6405 Hollywood Blvd.
LONG BEACH 220 W. Ocean Blvd.
HIGHLAND PARK Santa Fe Station
LOS ANGELES
GLENDALE 119 East Broadway
OCEAN PARK 164 Pier Avenue
PASADENA, SAN PEDRO, WHITTIER

Browsing Among the New Books
An interesting Book Review department, with notes and comments on writers and their writings, each week in the SUNDAY TIMES.

AUCTION SALES

Los Angeles Auctioneers' Association Official Bulletin

Auction Today 10 A. M.

THE EXQUISITE FURNISHINGS OF THE HOME and ART STUDIO of J. P. Clary Von Carlsberg
551 South Oxford Avenue

Mr. J. P. Clary Von Carlsberg, master craftsman, art connoisseur and famous designer of Art Jewelry, has commissioned us to dispose of the furnishings and art objects of his home and Art Studio.

The Furnishings, Objets d'Art Will Be sold Piece by Piece

FURNISHINGS
The substantial furnishings which are in excellent condition include: Fine Mahogany Chest, Fine Hand Rug Frame Set, Wrought Iron Dinette Sets, Hand Decorated Breakfast Room Set.
Two beautiful hand decorated Simmons Bedroom Suites—one with full-size bed, one with twin beds. One Solid Mahogany Bedroom Suite.
Leonard Width Enamel Kitchen Range, Singer Sewing Machine, Fine Linens, Pillows, etc.

OFFICE EQUIPMENT
Two Roll top Office Desks, Underwriter's Fireproof Safe. Wicker showcases, Jewelry Showcase—all mahogany and plate glass.

ORIENTAL RUGS
Nearly fifty persons rugs—all sizes including an exceptional Royal Bokhara, 8.4x12.8 and a beautiful antique Bijar, 3x11.3—many runners and small rugs.

OBJETS D'ART
Delicate hand wrought art jewelry set with semi-precious stones—wrought iron smoking stands (Mr. Clary's own design), a selection of bronzes—among these a remarkable bronze plaque "The Expulsion from Paradise"—unique gift pieces—suitable for Xmas goods. Remarkable collection of Arabian plates and Glee—the gifts of the chiefs of Arabian tribes to the French Ambassador to Tunis.

If you are interested in Furnishings, Antiques, Gifts or Office Equipment, Positively Attend this Sale.

Auction—Tomorrow, 10 A. M.

THIS SPLENDID PROPERTY "ARROYO CROFT"
Fully Equipped and Formerly Used as a Sanitarium and Rest Home
FURNISHINGS OF THE VILLA, HOSPITAL AND OPERATING ROOMS TO BE SOLD PIECE BY PIECE

840 N. AVE. 66—HIGHLAND PARK
THE MAIN FLOOR HAS SOME 12 ROOMS, CONSISTING OF:
DOWNSTAIRS
Entrance hall, living room, music or amusement room, dining-room, den, well equipped kitchen, breakfast-room, bedroom, bath and large open porches.
UPSTAIRS
Six bedrooms, two are exceptionally large with connecting bath and large dressing rooms. Large basement, gas furnace, automatic water heater and laundry room.

Two Hospital Bungalows

One containing 9 hospital rooms, operating room, diet kitchen and supply room.
MATERNITY WARD
Fully equipped delivery room, five hospital rooms and kitchenette.
OPERATING EQUIPMENT
Operating table, delivery table, Castle sterilizing outfit, irrigation stand with two 12-inch bowls, two large instrument cabinets, Combination sterilizer and cooker. Hospital instruments and supplies, wheel chair, etc.
GARAGES
HIGH-GRADE HOME FURNISHINGS—NOT USUALLY FOUND IN A SANITARIUM
About 35 hospital beds, mostly Simmons; five brand new, including new mattresses. Bedding and blankets all clean and fresh. Two splendid kitchen ranges, mangle, Western Electric washing machine, Simplex Ironer.
AUTOMOBILES—Willys-Knight (1923), fully equipped; perfect condition. 1924 four-door Ford Sedan, fully equipped; perfect condition.
INVESTIGATE THIS PROPERTY—It is for sale! Approximately 400 feet facing Avenue 66 by about 210 feet.

BY AUTO: East on Pasadena Ave. to Ave. 66, north to property.
BY CAR: Take South Pasadena car, transfer to Annandale car at Avenue 64; off at Pollard, east to Avenue 66.

C. H. O'CONNOR & SON
200 Bank of Italy Bldg. TRinity 1061 Auctioneers 641 S. Western WA. 8174

Positively Last Day Sale Starts 1 P. M. Evening Sale 8 P. M.

AUCTION!

Private Collection of Mrs. A. L. Tanner
Art Connoisseur Well Known in Virginia and Los Angeles
Other Important Additions
ANTIQUE FURNITURE—RARE PAINTINGS—BRIC-A-BRAC
Oriental Rugs
3000 West 7th, S. W. Corner Westmoreland
COLLECTION CONSISTS OF
ORIENTAL RUG COLLECTION!
AMERICAN AND EUROPEAN PAINTINGS!
ANTIQUE FURNITURE AND BRIC-A-BRAC
A. H. WEIL--Auctioneer--304 Bartlett Bldg. VA. 5517

People like these value their furniture

Bekins Service

1. Storing—12 Bekins Depositories in California provide over 6,000,000 cubic feet of storage space. Most modern in the West. Three mammoth new buildings constructed during the last two years. Another soon to be erected at site of our present
Hollywood-Beverly Hills Branch Office
8467 Santa Monica Blvd.
2. Moving—75 high-powered motor vans—each manned by 2 especially Bekins Trained men—business-like and courteous.
3. Bekins Van Lines—a fleet of weatherproof vans operated under R. R. Commission Franchise from Sacramento, Santa Rosa, San Francisco, Oakland, Fresno, to Los Angeles, San Bernardino, San Diego via Coast and Valley Highways. Regular schedules.
4. Shipping—Special Reduced Freight Rates to all points—affiliations in principal cities of America. Pool Car Shipments.
5. Packing—Expert packers wrap and crate all goods for shipment to properly safeguard them en route.

1335 So. Figueroa St.
4th and Alameda Sts.
Los Angeles

Wherever you see a Bekins Van *(loading or unloading)* be quite certain that the furniture belongs to people who appreciate value---*value* in their furniture and *value* in the service we render.

Our thousands of customers—those living in modest bungalows and apartments as well as great mansions—know that Bekins better-than-ordinary service *costs no more* — so they reason wisely, "Why not entrust our belongings to someone who *really* takes care of them!"

Our customers are proud to have the neat, white Bekins Motor Van---(equipped with clean, well-kept quilts and pads)---stop in front of their homes. They are glad to say that Bekins is moving, shipping or storing their goods.

Thus more and more people "Call Bekins" for not only *moving* but shipping, packing and storing of furniture, pianos, rugs, motor cars, trunks and other valuables. Ask some of your friends, neighbors or relatives whom no doubt we have served.

When you need us—please phone giving us your instructions or ask to have our representative call

BEKINS VAN & STORAGE CO
Telephone WEstmore 4141 Los Angeles

Los Angeles ~~ Fresno
MOVING SHIPPING PACKING STORING SINCE 1895
Oakland ~~ San Francisco
THE LARGEST ORGANIZATION OF ITS KIND IN THE WORLD

Santa Fe

...n. Diego

FARE
TIME

DAILY
Angeles:
30 p.m.
00 a.m.

rvation
trains.
Tourist
ght car-
ccupied

$5.
Round Trip
FRIDAYS, SATURDAYS AND SUNDAYS
$6. other days

...et Offices & Travel Bureaux
...Broadway 8500; Santa Fe Depot, Phone MAin 8236
LOS ANGELES
GLENDALE
319 East Broadway
OCEAN PARK
164 Pier Avenue
PASADENA
Santa Fe Station
WHITTIER
125 N. Greenleaf St.
SAN PEDRO
121 7th Street

Among the New Books

Review department, with notes and comments on their writings, each week in the SUNDAY

...e these
...ture

...omers are proud to
...neat, white Bekins
...n---(equipped with
...ell-kept quilts and
...top in front of their
...They are glad to say
...ns is moving, ship-
...storing their goods.

...ore and more people
...ns" for not only *mov-*
...hipping, packing and
...furniture, pianos, rugs,
..., trunks and other val-
...k some of your friends,
... or relatives whom no
...ave served.

...giving us your
...resentative call

Telephone
WEstmore 4141
Los Angeles

San Francisco
...IN THE WORLD

...URCHES SEEN ...S BAR TO WAR

...d Christians Given Views at Meeting

...peration With Law Held Way to Get Peace

...d Prelate Says Race ...arriers Breaking

...[EXCLUSIVE DISPATCH]
...STHOLM, Aug. 25. — Pro... the churches co-operate ...ly law—meaning the World ...ch can abolish war in this ..., Bishop Charles Brent ...e Universal Christian Con... today.

...believes that the conference ...ld step on the road to peace. ...id, it is the church's mis... to abolish the misunderstand... that cause war.

...ddressing the conference on ...ial question, Dr. William ...e colored prelate of New ...ersey advised the delegates that ...orld is entering a new era ...race relations, adding that ...ers are being broken down ...eoples are drawing closer ...to modern communications. ...said it is the church's duty to ...the world closer spiritually ...ll racial hatreds and in... will cease.

...He said that negroes in ...ca refuse longer to be con... as inferior to morons who ...to be trusted after dark. "The ...e of America do not desire ...ssimilation, they are just ...ain as the whites to pre... racial integrity, but they ...e mutual co-operation," he ...

...He was enthusiastically ap... when he stated that co... among the churches of... war from the present diffi...

...German delegates, the last ... to reach the sessions, are busy explaining Germany's plight, making pleas for sympathy which are not going very far. The Germans, who are years behind the progressive American and English churches, have been putting spokes into the wheels of the conference by opposing the church's entrance into social reforms, believing in the old form of individual gospel and advocating that the church do not mix in social questions. Important Lutheran delegates, however, are opposed to the Germans' views.

On Thursday and Friday there will be a discussion of Christian education and at the last session, on Saturday, there will be a vote on continuation of the committee of sixty members investigating the questions such as prohibition, which have developed many differences among the delegates.

BOUNDARY DISPUTE IN NICARAGUA RELIEVED

[BY CABLE AND ASSOCIATED PRESS]

MANAGUA (Nic.) Aug. 25.—The acute situation growing out of the boundary dispute between Nicaragua and Honduras has been relieved by the appointment of commissioners to locate and make visible the old frontier markers in the vicinity of Teotecacinte.

FREEING OF LEPERS SOUGHT

Philippine Legislature Faces Vote on Resolution for Abolition of Culion Colony

[BY CABLE—EXCLUSIVE DISPATCH]

MANILA, Aug. 25.—While Gov.-Gen. Wood has launched a campaign in America to raise $5,000,000 to aid in the fight on leprosy the local Legislature will soon vote on a concurrent resolution introduced by Representative Formosa to set free the 6000 lepers now confined in the leper colony at Culion.

Mr. Formosa says in his resolution that many doctors declare leprosy is not contagious and also the lepers themselves do not wish to be confined in a colony apart from their families and friends.

Local opposition to Gen. Wood's antileperosy organization has been developing for some time. A few weeks ago the local antileprosy organization suspended operations due to the opposition of the native papers.

A large number of lepers in the Philippines who cannot be apprehended by the health department are still at large and a menace to the public. One was recently shot and killed by the constabulary while resisting arrest. Ignorant natives often conceal lepers to avoid sending them to Culion.

W. A. CLARK ANNOUNCES BETROTHAL

Well-known Los Angeles and Montana Clubman to Wed New York Girl

[BY A. P. NIGHT WIRE]

BUTTE (Mont.) Aug. 25.—Miss Katherine Minassian of New York, who, with her mother, is visiting in Butte, is to become the bride of W. A. Clark, III.

Announcement of the engagement was made at a tea given this afternoon in honor of Miss Minassian by Mrs. J. K. Heslet. Mr. Clark is the son of W. A. Clark, Jr., and grandson of the late Senator W. A. Clark of Montana.

Mr. Clark, who is widely known in Los Angeles, lives at 2208 West Adams street, and is a member of the California, Midwick and Los Angeles country clubs. He also has a country home at Salmon Lake, Mont.

MANUFACTURER IN ROLE OF BANDIT

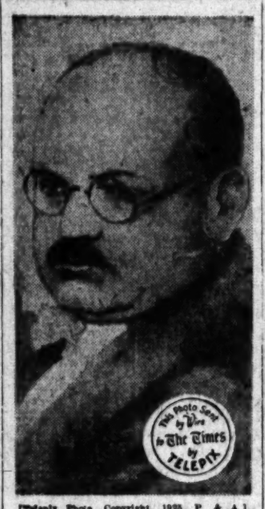

[Telepix Photo. Copyright, 1925, P. & A.]

Fred G. Nichol

[EXCLUSIVE DISPATCH]

DAYTON (O.) Aug. 25.—Dayton has not yet recovered from its shock following the revelation yesterday that Fred G. Nichol, respectable and reputed wealthy manufacturer, was the "blue phantom" bandit who a few days ago held up the North Dayton branch of the Dayton Savings and Trust Company and obtained $28,000.

Nichol, who confessed to the crime, today placed the blame on friends, who, he said, failed him in a financial crisis in the affairs of his company. He robbed the bank to weather the storm, he said.

STYLES FOR MEN RULED BY YOUTHS

Retail Clothiers Declare Old Men Fall in Line With Fashion's Dictates

[EXCLUSIVE DISPATCH]

CHICAGO, Aug. 25.—"There are no 'old men's clothes' now, for the reason that there are no old men," says members of the National Retail Clothiers' Association, in session here.

"Young men's ideas will continue to dominate. The college man with his pep and craving for new things, sets the pace. The motorists forced us to sport styles. Go out to the golf links, to baseball games, or anywhere in the offices or on the streets. You will see men with white hair, wrinkles and perhaps slightly faltering step, but their clothes will be the latest shriek in style, even more gaudy than those worn by the youngsters."

Today's session was unusually lively because of the spirited contest to decide which delegate was the best dressed. Yesterday G. H. Wright of Huntington, W. Va., seemed to have a clear field, but today, when the final acid test was made, first honors went to Louis F. Bossard of Cincinnati. The race was extremely close until Mr. Bossard discreetly lifted a modestly wide trouser leg and displayed a neat leather garter, trim buckle and all. There was a glad shout of acclaim and the palm went to the Cincinnati man.

Incidentally, it is declared that men's trousers will not flap so much in the forthcoming styles. To be decidedly correct, the trousers should have a width of eighteen to nineteen inches. The chief demand will be for double-breasted, blue, unfinished fabrics. The coat should be medium long, easy fitting, with long lapels.

Second in color preference will be the forest shades, with browns ranging from dark to light tan. Decidedly wide belts will be the vogue, with all trousers. Hats will have wider brims and fancy bands. Ninety-five per cent of the hats will be soft. The old iron derby is decidedly passe. Shirts will be all the colors of the rainbow, but white and solid colors will remain in favor.

And, the delegates agree, men's apparel, except in the extremist shops, will be cheaper and better, both in material and tailoring.

JAPANESE LEASING TO BE TESTED

Question of Formation of Corporations by Aliens in State Will Face Court

[EXCLUSIVE DISPATCH]

SACRAMENTO, Aug. 25.—The courts of California in all probability soon will be called upon to decide whether the rights granted alien Japanese under the terms of the treaty between the United States and Japan to lease land for commercial and residential purposes extends to corporations formed by Japanese residing in California in view of the provisions of the alien land law of the State.

The office of Atty.-Gen. Webb has notified Secretary of State Jordan that it is in doubt concerning the question, and Jordan announced this afternoon that he will refuse to file articles of incorporation of the Nippon Dry Goods Company of San Francisco until the courts have ruled on the legality of the proceedings.

The articles were offered for filing some time ago through Milton Newmark, San Francisco attorney. Jordan has been waiting for an opinion from the Attorney-General before making any further move. The refusal to file the articles is expected to result in a test case through mandamus proceedings.

The opinion from Webb's office states that the precise question involved has been decided, and for that reason he advised Jordan to refuse to file the articles for the purpose of obtaining a final court ruling.

The Attorney-General's opinion points out, however, that under the terms of the treaty there is no doubt concerning the right of alien Japanese to lease land for commercial and residential purposes in the capacity of individuals.

FILM PATRONS SEE TWO SHOWS AT ONCE

[BY A. P. NIGHT WIRE]

CASPER (Wyo.) Aug. 25.—Motion-picture patrons at two of Casper's largest film houses today were treated to the unusual spectacle of two pictures being projected on the same screen at the same time with rival ticket choppers taking cash at the doors as they entered. Fight for possession of the theaters, lacking violence, started over a controversy involving the lease. Officers of the investment company that leased the theaters to a Denver motion-picture concern appeared at the theaters with the announced intention of taking them over because of failure of the lessees to pay the monthly rent in advance. Managers of the lessee houses protested and the double projection and double-ticket-selling ensued.

TWO TRAINMEN GET BLAME FOR WRECK

[BY A. P. NIGHT WIRE]

SALIDA (Colo.) Aug. 25.—Sam L. Smith, train dispatcher at Salida, and F. G. Recklau, telegraph operator at Tennessee Pass, tonight were held responsible for the collision between two Denver & Rio Grande Western passenger trains near here last Thursday that resulted in the death of two trainmen and the injury of about ninety other persons. A board of officials of the railroad rendered the findings.

HONKING IS MISDEMEANOR

DETROIT, Aug. 25.—Blowing of automobile horns when machines are not in motion is made a misdemeanor by an ordinance adopted by the Council. Violation of the ordinance is punishable by a sentence not to exceed ninety days or a fine of not more than $500.

Own your own office. Terms like rent! Phone GRanite 9311.—[Advertisement.]

Arrowhead
Pale Dry
Ginger Ale

It Suggests Champagne. A Delectable Delicacy That Captivates. A "Bouquet" Like the Daintiest of Flowers. Made From Spring Water, Crystal Pure.

THE water itself is a feature. It seeps through solid granite in the famous Arrowhead Mountain, 2000 feet above the level of the sea.

A water so free from all impurities and so neutral in its taste that it makes the *perfect flavor carrier.*

To this fine, natural water we add the best Jamaica ginger root and 22 other flavors and spices from India, Egypt and elsewhere—wherever the choicest are.

And they retain their most exquisite qualities intact in this rare water, diamond clear.

The result is delicacy, zest and "balance" in this ginger ale such as you have never known before—an ambrosial beverage.

• • •

A trial is necessary to appreciate its unusual superiority. Ask your dealer next time for

Arrowhead
Pale "Dry" Ginger Ale

Also Arrowhead Plain Ginger Ale, Standard Flavor, made from the same water.

Arrowhead Springs Corporation, 1566 E. Washington St.
Telephone HUmboldt 0300

I. MAGNIN & CO.
In Hollywood: 6340 Hollywood Boulevard
In Pasadena: The Maryland Hotel—Corner Colorado and Los Robles

A Special Purchase Sale of Two-Piece Knitted Dresses

FOR MISSES AND WOMEN

New Garments from foremost manufacturers of sports apparel offered at actual wholesale cost or less

$18.50

Regularly $29.50 to $45.00

¶ In middy effects—the outstanding mode for the coming season for street, sports, college, business and travel wear. The most distinctive styles are offered at unheard-of price concessions.

¶ Two-piece dresses of zephyr and alpaca yarns; some with contrasting collars, some adorned with crepe de Chine and others in jacquard weaves. Skirts are plain or with the Chanel kick pleat. Blouses have the Chanel, Jenny or new crew neckline. Colors include white, maize, poudre bleu, green, beige, rose and orchid.

ENTIRE STOCK OF WHITE HATS

$7.50

PRICES FORMERLY TO $25.00

SOHMER
Uprights—$550 to $985
Grands—$1325 to $2250
Reproducing Grands—$2850 to $4000

VOSE
Uprights—$565
Grands—$1000 and $1150
Reproducing Grands—$2350 to $3000

ESTEY
Uprights—$425
Players—$695
Grands—$895
Reproducing Grands—$2250

CAMBRIDGE
Uprights—$350
Players—$525

PIANOS TO LAST A LIFETIME!

EIGHT FAMOUS PIANO names await you at Barker Bros.! Every one a piano that you may buy with the utmost confidence! A list that offers wide range in price,—each leading the quality list in its class . . . Whichever you choose—you may KNOW you are buying a piano of reputation.

ON ALL instruments at Barker Bros. there is the privilege of liberal credit—with your old piano as part payment on a new one if you wish.

THESE piano names are to be found in Los Angeles only at Barker Bros. See them—hear them—play them and their excellence is obvious.

STODART
Uprights—$350
Players—$475
Grands—$725
Electric Player Grands—$1450

MASON
Uprights—$325
Players—$425
Grands—$565
Electric Player Grands—$1235

KOHLER & CAMPBELL
Uprights—$345 to $450
Players—$525
Grands—$685 to $850

BRAMBACH
Grands—$635
Reproducing Grands—$1850 to $2000

COMPLETE FURNISHERS OF SUCCESSFUL HOMES

BARKER BROS.

BROADWAY BETWEEN SEVENTH AND EIGHTH

No Newspaper Anywhere Prints as Many Want Ads As Does the Los Angeles Times.

First Photos Showing American Sea Fighters in Australia

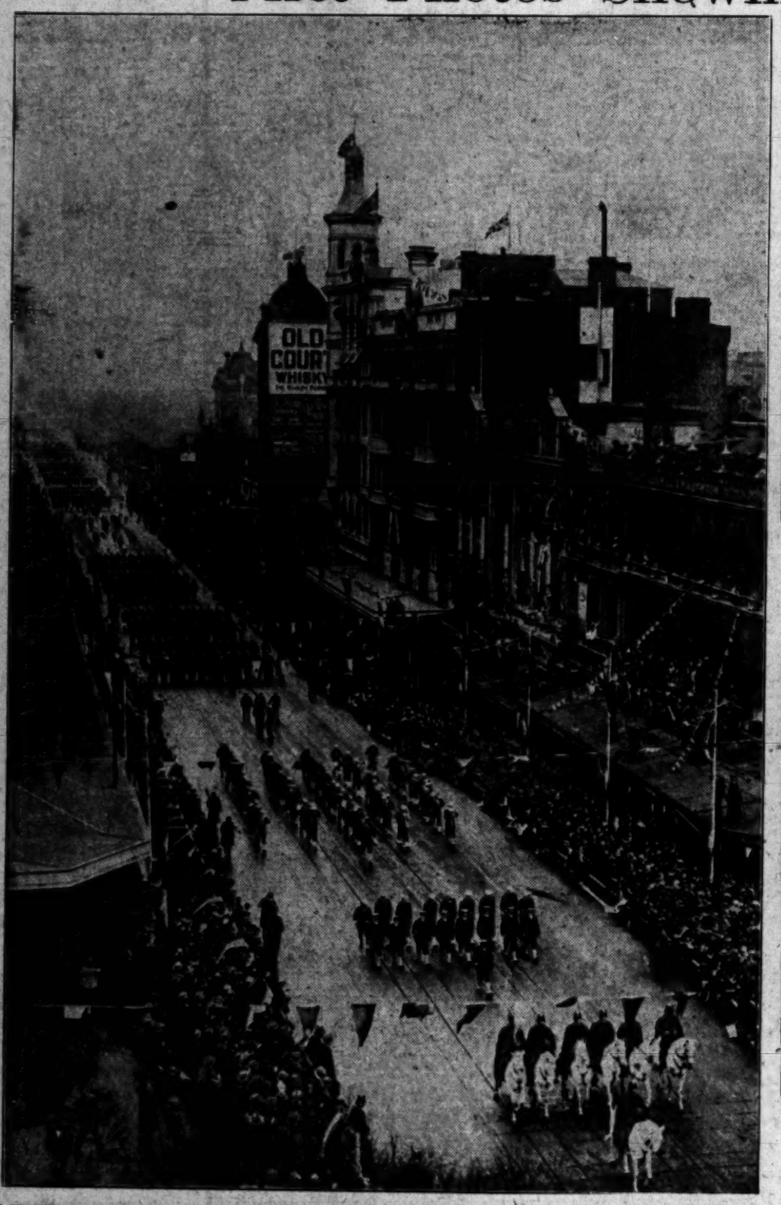

While the American Fleet is Steaming Away from Australia and New Zealand, the first photos depicting activities during the more or less historic visit of the Yankee seafighters with the Colonials are reproduced above. Large photo at left shows American sailors parading a street at Melbourne, Australia. Middle photo shows the American admirals on the pontoon at Sydney. Admiral Robison is first man on left. Photo at right shows the admirals passing through the Welcome Arch on their way to pay official visits the morning of their arrival at Sydney. The visit has been the means of promoting a deeper friendship between the United States and the British Colonials. (P. A. photos.)

New Mexico's Fighting Editor, C. C. Magee (above) of Albuquerque, is at liberty under bond of $10,000 with an indictment charging murder standing against him. In a fight with a political enemy, Magee accidentally shot and killed J. B. Lassater, a State employee. (P. & A. photo.)

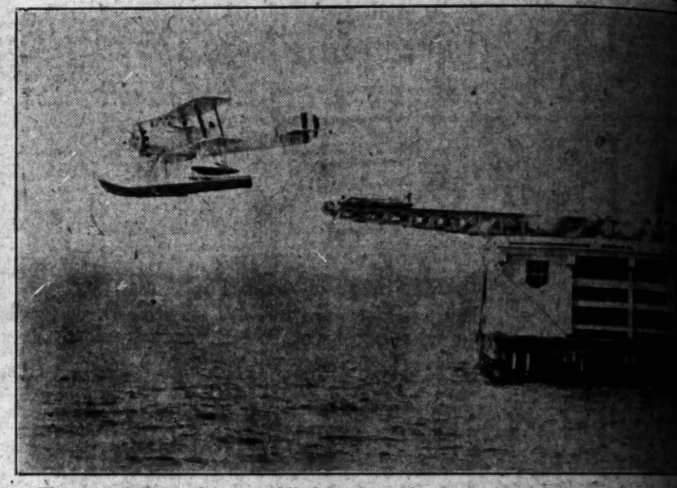

The Art of Catapulting an Airplane from the deck of a ship is now being taught officers and men at the U. S. Naval Air Station on North Island, San Diego. Photo shows the first plane to be shot from the launching device in use at the station. (P. & A. photo.)

Plans for Bringing Under Control through backfire the blaze which has been raging since last Tuesday on Big Tujunga have been completed by Supervisor Cecil (right) and Assistant Supervisor Anderson (left,) in charge of Federal fighters in Angeles Reserve. (Times photo.)

Asserted Romance of Grocery Clerk and the Marchesa Adelaide de Jannilli (above) has gone on the rocks through the filing of suit against the Marchesa by Harold Brennan of Chicago, the "grocery store Romeo," in which he asks $100,000 for slander. (P. & A. photo.)

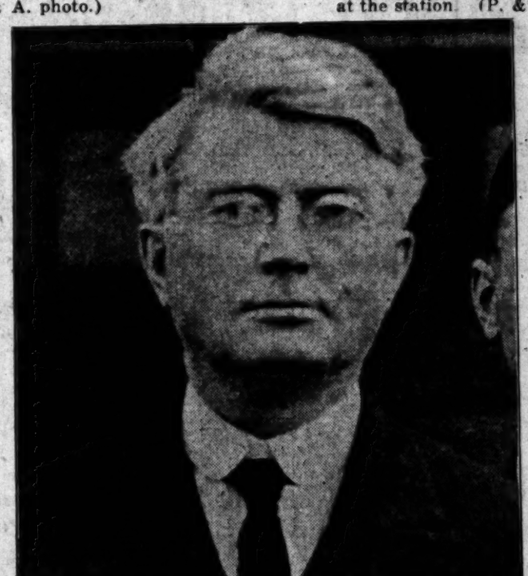

Clashes on Matters of Policy between Secretary of Agriculture Jardine and Dr. Henry C. Taylor (above,) chief of the Bureau of Agricultural Economics, has resulted in the forced resignation of Dr. Taylor at the insistence of the Secretary. (P. & A. photo.)

Terra Firma Has Comforting Feel after dangling about at the end of a parachute between earth and sky, if there is anything in the expressions of A. F. Starr (left) and L. H. Ford (right,) U.S.N., pictured immediately after completing jump from the dirigible Shenandoah. (P. & A. photo.)

Grieving Over Lost Tresses, which she permitted a barber to shingle three months ago, Rosie Fallon (above) of Evanston, Ill., committed suicide by leaping into a canal. She had been a recluse for weeks before she steeled herself to self-destruction. (P. & A. photo.)

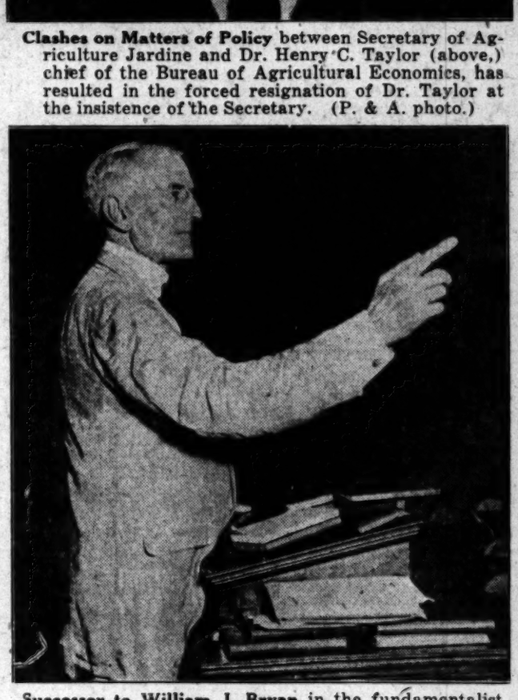

Successor to William J. Bryan in the fundamentalist movement is Dr. John Roach Straton, famous pastor of the New York Calvary Baptist Church, pictured above as he denounced evolutionists as "religious anarchists" in a recent appearance at Chicago. (P. & A. photo.)

An Unusual Incident of the Sea took place several days ago when Charles King, chief engineer of the [illegible] Vilfield, critically ill, was transferred in mid-ocean to the trans-Atlantic liner S.S. Baltic, where he received medical attention. Photo shows King being hoisted aboard the liner. (Telepix photo, copyright 1925, P. & A. photo.)

...stralia

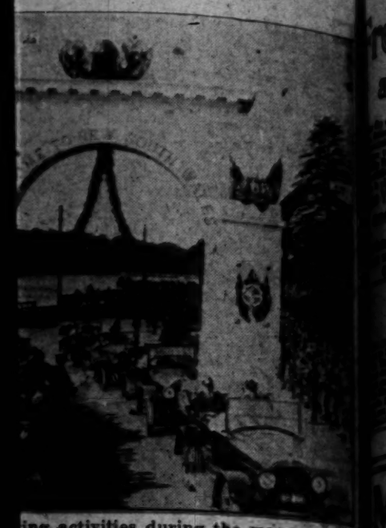

...ing activities during the more or less ... shows American sailors parading ... dney. Admiral Robison is first uniform... to pay official visits the morning of ... d States and the British Colonials. (P...

...he deck of a ship is now being taught th... r Station on North Island, San Dieg... rom the launching device in instruc...

...ncident of the Sea took place several da... Charles King, chief engineer of the S.S. ...itically ill, was transferred in midocea... s-Atlantic liner S.S. Baltic, where he re... ical attention. Photo shows King bein... ard the liner. (Telepix photo, copyrig... A. photo.)

The Times Free Information and Resort Bureaus

MAIN OFFICE—CORNER FIRST AND BROADWAY

...for the information and benefit of persons seeking interesting routes of ... travel, recreation and recuperation at the seashore or in ... Information clerks are furnished by competent attendants and by corre... spondents are kept public regarding spots and attractions of railroad and ... steamship lines and pleasure and health resorts. Descriptive circulars and ... folders are kept on hand for inspection and distribution. This ... service is free.

Your Resort and Hotel RESERVATIONS

FREE OF CHARGE AT THE ... Information and Resort Bureau, Times Bldg., Bdwy. at First St., ... Times Branch Office, Information and Resort Bureau, ... 257 South Spring St. Telephone Metropolitan 0700.

"Direct-U"

...ny difficulty in finding some particular advertised product? Have ... you been from store to store to find something you had seen advertised? ... Then refer to a new department, called "Direct-U," which has ... listed thousands upon thousands of trade-named (advertised) prod... ucts. Tell us what you want. We will tell you just where you can find the thing you want. ... We have readers and advertisers through this new service ... you are welcome to use, free of charge, of course. ... Call, write or telephone the Los Angeles Times—MEtropolitan 0700—and ask ... for Direct-U.

Resorts

MIRAMAR

(BEHOLD THE SEA)

Hotel and Apartments

American and European

...unsurpassed, service and cuisine. New, modern, luxuriously ... appointments with hotel privileges. Beautiful grounds. On the Fall... owning the Pacific. Excellent facilities for Banquets. Dinner ... Parties, Teas, etc. Golf, Tennis, Ocean Bathing, Sea Fishing, ... Riding. 45 minutes from Broadway. Saturday Night Dinner ... $1.50 per person.

...Riviera Boulevard At the Ocean ... E SMITH, Manager

SANTA MONICA

Warmer in Winter— Cooler in Summer

TIOGA PASS TOUR between

YOSEMITE & LAKE TAHOE

Daily $35 250 miles

YOSEMITE PARK & CURRY COMPANY

511 So. Spring St. • Los Angeles • Tel. VAndike 5022

HUNTINGTON LAKE LODGE

HIGH SIERRA RESORT

Delightful American Plan Hotel and Cottages. Excellent ... cuisine. Beautiful Mountain Lake, 7000 ft. elevation. Horse... back riding, boating, bathing, trout fishing, etc. Reached by ... good automobile roads, or night train to Fresno connecting ... with observation car on SAN JOAQUIN & EASTERN R.R. ... Round-trip Excursion Fares from all points. For informa... tion call on or address D. A. Munger, Edison Bldg., L. A. ... (Main 7126) or F. M. Williams, Mgr., Huntington Lake, Cal.

...Robles Hot Springs Hotel

...and Mud Baths, remarkably radio active and curative. ... golf course. Beautiful scenery and fine roads. On highway and ... R.R. Hiway between Los Angeles and San Francisco. Dr. G. W. ...

...ATALINA for your VACATION

...Round trip transportation from L. A. $5.10, ... from Wilmington $2.25. Leaves 6th and Main ... Streets 8 a.m. daily and 2 p.m. daily Sun... days only 10 p.m. daily, 2 p.m. daily ex... Sun. Make reservations early for summer outing.

CATALINA TICKET OFFICE

...Sixth and Main Pt. TRinity 2981

...IVY MINERAL HOT SPRINGS

...Hot Mineral Baths—Steam—Quiet, Restful— ... American Plan Tavern and cot... tages—Excellent table. First-class ... accommodations. See "Times," ... Peck-Judah or Foster or write ... FRANK S. JOHNSON, Corona, Cal.

...amp On A New Beach

...Water, comforts. Hollywood Beach near Oxnard. Free ... Information Book Bldg., 2nd and Spring, Los Angeles.

...bob's MINERAL HOT SPRINGS

In the Foothills of the San Jacinto Mts.— ... 3 hours by auto from L. A. Office Pullman or John G. Althouse, owner, San Jacinto, ... Cal. Tel. San Jacinto 672.

SPECIAL RATES for Aug. and Sept.

WHEELERS HOT MINERAL SPRINGS

...Elev. 1500 ft., 90 miles from L. A., 19 miles from Ventura. Elev. 1500 ft. ... Swimming, fishing, riding, hiking. Unexcelled combination of Health and ... Fun—Health and Fun. Hotel Cottages $22 per wk. up. ... Housekeeping Camp on Upper Sespe River in connection. Fishing ... H. WILCOX, Prop., Wheeler Springs, California.

...inecrest

...Housekeeping bungalows, any size. Hotel, American ... plan, reasonable cost. Swimming, Tennis, Horseback ... Riding, Mt. Climbing, Dancing, all sports. A ... place for health, sport, rest and fun. Write for il... lustrated folder, rates, etc. PINECREST RESORT, ... via San Bernardino, Calif. Phone 22035.

...w Hotel Rosslyn and Annex

FIREPROOF—1100 ROOMS

...Rates Prices Hotel in the West. Free Bus to and from Depots. ... FIFTH AND MAIN STREETS

PECK-JUDAH 1925

"RESORT GUIDE," FREE!

...contains a comprehensive list of fully inspected and bona fide resorts, ... camps, or cabins furnished at The Peck-Judah Travel Bureau, ...

CALIFORNIA'S FAMOUS

PORTER SANITARIUM

...On the hills west of Palms and Culver City—Administering exclusively ... the method of Charles Sanford Porter, M.D. Remarkably efficient as a ... result for all chronic disorders. Specific Advice by correspondence and ... consultation. Address Box T 324, Palms, Calif., or phone Culver City 3420.

...ons' Arch Beach Tavern

...Overlooking Ocean—for reservations see "Times" or telephone ... ARCH BEACH 392.

...e Pines

BASS LAKE, MADERA COUNTY

Best Bass Fishing in State ... Boating—Bathing—Dancing ... Hotel and furnished housekeeping cabins. ... Information "Times" Peck-Judah

...EHAM HOTEL

666 SO. CARONDELET ST. LOS ANGELES

...Modern—First class Family Hotel—American Plan—Cuisine ... Home of transportation—Ten minutes to Broadway—Rates on ...

...Make the Motor Trip to San Diego and a Visit to Old Mexico ... Wonderful Roads and Scenery ... at the MARYLAND HOTEL and POPPY ROOM CAFE ... Rates reasonable—Maximum, 75 deg.; Minimum, 64 deg. ... GAIL S. HERVEY, F. W. PAGET, Props.

...P NELSON

Deer Season Opens Sept. 1

...35 miles east of Porterville, on good auto road. ... Camp Nelson is in the heart of good deer country. ... Saddle horses, pack animals, guides for trips in ... the mountains. Make reservations early. C. S. SMITH, SPRINGVILLE, CAL.

...ELSON

...Elevation 8000 feet on the peak. A place for rest and recreation. ... Reasonable rates at hotel and cottages. Housekeeping tents at ... GUTHRIE'S CAMP. Chicken and barbecue dinner, dancing and ... the largest observatory, open to public Friday nights. See 50 lakes ... from the top. Auto road 9 miles to peak; Daily stages from L. A. and Pasadena. ... Phone "Times," Peck-Judah and all bureaus. Reservations, phone F. G. ...

...LEN LODGE

...Fine Fish. Cabins and ... Tents. Rates Miles ... 225 Douglas Bldg., ...

...BACK LODGE

...Mammoth Lakes Post... Office. Cabins and ... Tents, or address Miles ... Store, 225 Douglas Bldg., ...

...OSA BEACH AND BUNGALETTE CITY

...Phone 4988 or "Times."

Largest, Finest Steamers to

ALASKA

Reservations are still available for trips during Aug. & Sept.

$90 and up

Descriptive Literature on Request

Alaska Steamship Co.

Criswell Travel Service

507 So. Spring St. MAin 0410.

APPLE EXPORTS OF NATION GAIN

One Third of Crop Grown in Northwest

Shipment in Boxes Found to Be Most Popular

New York Production Falls Off Steadily

BY FREDERIC J. HASKIN

[EXCLUSIVE DISPATCH]

WASHINGTON, Aug. 25.—Apple growers of the United States, especially those in the East, will find food for thought in the latest report of the Department of Commerce on the apple industry. Last year practically one-third of the apples grown commercially in this country came from Washington, Oregon, Idaho and Montana. The total commercial production was 33,701,000 barrels, the approximate equivalent of 86,102,000 boxes, and the four States named furnished 27,552,000 boxes, or 32 per cent. One State alone—Washington—produced almost 20,000,000 boxes, or 23 per cent.

Now from 1922 to 1924 the export business in boxed apples virtually doubled, while in the last ten years our exports of barreled apples have shown but a slight growth. The answer appears to be—boxes. That is the container used exclusively in the Northwest, while the growers in the East cling to barrels.

Prior to 1922, says D. J. Moriarty, of the foodstuffs division of the Department of Commerce, apples in boxes were included with barreled apples in our export statistics, but increasing shipments of boxed apples from year to year soon called for separate statistical recognition. While statistics for boxed apples are given only for the last three years, this short space of time has proved sufficient to permit the doubling of such exports.

In 1923 the United States shipped to foreign markets 3,328,165 boxes of apples valued at $7,396,624, while in 1924 exports were 6,718,872 boxes, valued at $15,739,601. From 1910-1914 exports of barreled apples averaged 1,551,000 barrels, of a value of $5,670,000, while the shipments for 1923 were below the average of ten years ago and last year only slightly above, 1,830,716 barrels, valued at $8,547,442. In 1922 only 540,703 barrels were exported.

The importance of the States shipping boxed apples, says Mr. Moriarty, may be gauged by the fact that for the three-year period, 1922-1924, Washington ranks first in commercial apple production, California fifth, Oregon sixth and Idaho eighth. New York, which leads in the shipment of apples in barrels, ranks second in production over the three-year range, with Virginia third and Michigan fourth.

However, New York's production, while still sufficient to hold second place, appears to be falling off steadily, her 6,000,000 barrels in 1923 having dropped to 4,200,000 barrels in 1925 and 3,725,000 barrels in 1924. In the same period Virginia increased her production from 1,400,000 barrels to 2,520,000 barrels and Michigan dropped from 1,695,000 barrels in 1922 and 2,118,000 barrels in 1923 to 1,222,000 barrels in 1924. Illinois shows a decrease from 1,450,000 to 925,000 barrels in the three-year period and Pennsylvania similarly drops from 1,216,000 barrels to 730,000 barrels, while Missouri shows an even greater slump from 1,250,000 barrels to 585,000 barrels.

In 1924 over 80 per cent of our boxed apples and over 90 per cent of our barreled apples went to four markets—the United Kingdom, Germany, Canada and the Scandinavian countries.

FAT DECLARED DEADLY PERIL

Insurance Head Warns of Danger from Too Great Obesity

[BY A. P. NIGHT WIRE]

CHICAGO, Aug. 25.—It is more dangerous to be fat than it is to travel on an ocean liner, ride on a railroad train or fly in an airplane. Fat is killing off Americans at such a rate that special education is needed, thinks President Albert M. Johnson of the National Life Insurance Company. The cabin of an ocean liner is the safest place in the world, a railroad train is next and it is possible the third may soon be an airplane, he told delegates.

Resorts

Dance in Redondo Beach Pavilion

New Interior Decorations
Loges Remodelled and Handsomely Furnished.

New Orchestra

Spikes Bros. Pods O' Pepper

A Novelty Organization of Musicians, Singers and Dancers

Dancing Every Evening
Mondays excepted *also* Sunday Afternoons

Special *Free* Dance for Children every Wednesday afternoon

$10

Two-Day Vacation Tour to

SAN DIEGO—TIA JUANA

Including meals and room at Famous

HOTEL DEL CORONADO

Luxurious Standard Auto Tours Parlor Cars

SEE San Juan Capistrano Mission, Torrey Pines, La Jolla, Oceanside, San Diego, Ramona's Marriage Place, Point Loma and other Points of Historic Interest; Tia Juana, Mexico, and The Silver Strand.

Traveling—Sightseeing—Living Expense

SPECIAL NOTICE—PRICE ADVANCE Effective, September 1st

Standard Auto Tours

In Co-operation with

The T. J. Lawrence Co.

Realtors,

703 W. 6th St. TR. 0376.

400 Miles of Delight

WONDERFUL 2-DAY SCENIC TRIP

Only $9.50 All Expenses Included.

The most remarkable Educational and Scenic trip in California, viewing grief-stricken Santa Barbara and lovely Montecito, Summerland's Ocean Oil Fields, celebrated Conejo Grade, beautiful Channel Drive and ride on Golden Strand with the famous Pismo Clams. Over wonderful Gaviota Pass through Great Seed Farms into the Land of a Thousand Oaks and beautiful Arroyo Grande, to the Historic Old San Luis Obispo Mission.

400 Miles of Beauty

A Wonderful 2 days' Scenic Trip in luxurious Fageol Observation Parlor Cars, for only $9.50, including all expenses. Splendid meals, congenial company. Phone VAndike 4390 today for reservations, as accommodations are limited.

Call at 1206 Hellman Bank Building, 650 S. Spring St. for tickets.

OCEANO BEACH SALES CO.

BANK LOOT CACHED IN COLORADO

Escaped Convict Jailed on Asserted Effort to Regain Stolen Money

[BY A. P. NIGHT WIRE]

DENVER, Aug. 25.—Somewhere in Colorado lies cached away a fortune of $100,000, says Connie C. Slaughter, former cashier and asserted wrecker of the Mercantile National Bank of Pueblo, Colo., who was captured here last night by police. The cache is said to represent Slaughter's ill-gotten gains from the asserted wrecking of the bank.

The story of the cache was announced by police shortly after they arrested Slaughter, who escaped from the Leavenworth Federal Penitentiary last February, where he was serving an eight-year term following his arrest and conviction after being a fugitive from justice for eight years.

With Slaughter was arrested Miss Enola Landry of Phoenixville, Pa., who police say, was Slaughter's companion during his eight fugitive years.

Slaughter was picked up by a Denver policeman who was summoned by Mrs. A. J. Todd, whose home Slaughter was preparing to rent when she became suspicious of the pair. The policeman was unaware that he had arrested the convict, but Slaughter admitted his identity, saying he was "wanted."

He returned to Colorado to get the cached money, Slaughter declared, adding that twice within the last thirty days he had walked the streets of Pueblo, the scene of his asserted financial peculations.

Campers Scour Canyon in Vain Lost Man Hunt

[EXCLUSIVE DISPATCH]

LAKE ARROWHEAD, Aug. 25. Search of Deep Creek Canyon for six miles today failed to give any definite clew in the disappearance of Fred Spoon, 21 years of age, missing from the Pacific Electric vacation camp here since Sunday. Spoon lives in Torrance and is a Pacific Electric shop employee. Searching parties in charge of Forest Ranger Bert Switzer and Deputy Sheriff Gus Brown found footprints believed to be those of Spoon but no trace of the man himself.

Switzer believes Spoon wandered into the Holcomb Creek Canyon, north and east of Lake Arrowhead, and lost his way. Several more parties will go out today to search this canyon, while a party under Constable Hank Crane will leave Big Bear Valley, start at the headwaters of Holcomb Creek and go down.

It is feared Spoon has fallen and broken a bone, or has been bitten by a rattlesnake. His mother and sister are still at the camp.

Danes Blow Up Submarine That Sunk Lusitania

[BY CABLE AND ASSOCIATED PRESS]

COPENHAGEN, Aug. 25.—Another drama of the World War ended today at Veilby Beach on the West Jutland coast.

The German submarine U-20, credited with the destruction of the Lusitania, torpedoed and sunk off the Irish coast May 7, 1915, with a loss of 1206 lives, was blown up by order of the Danish Admiralty.

The submarine's conning tower has been sticking out of the water since 1916, when she went aground.

Low round trip fares New York

—and other principal points East via lovely Lake Louise, beautiful Banff and the Canadian Pacific Rockies—the cool and scenic way. Include the delightful Great Lakes and Thousand Island steamer trips. See Niagara Falls, Montreal, Quebec, Old French Canada, Lake Champlain and Adirondacks. Choice of many routes returning. Write for literature and detailed information.

W. McILROY
General Agent Passenger Department
605 S. Spring St., Los Angeles
TUcker 5993

For Freight, apply C. P. McGHEE
District Freight Agent
Van Nuys Building, Phone MAin 2672

ZION NATIONAL PARK

Bryce Canyon, Cedar Breaks

THIS new vacation land in Southern Utah for sheer beauty and interest has all the other scenic regions "lashed to the foremast" according to Emerson Hough

Now is the time to go. Excursion fares every day until October 10th.

Return Limit October 31st

J. CRUICKSHANK
221 BROADWAY CENTRAL STATION
517 Pac. Elec. Bldg. 5th St. & Central Ave.
Phone Main 8900

Union Pacific

EUROPE

The Famous "O" Steamers will add much to your pleasure. These liners are equipped with bedstead cabins, ballroom, gym, spacious decks, etc.

Sailings Weekly from New York

Rates $145 up

"Travel Cabin Class and spend the difference in Europe"

Also Direct Passenger Service via Panama

The Royal Mail Steam Packet Co.
370 Market St., San Francisco or Local Agent

ROYAL MAIL

Across the Atlantic

FRANCE ENGLAND
GERMANY IRELAND

Regular Sailings

TUESDAYS and THURSDAYS

Select accommodations available for all sailings.

Two de Luxe World Cruises
Oct. 24, 1925 Feb. 9, 1926

Five West Indies Cruises
Dec. 19, Jan. 9, Jan. 27, Feb. 27, Apr. 1

UNITED AMERICAN LINES
←HARRIMAN LINE→ Joint Service With
HAMBURG AMERICAN LINE

Apply to United American Lines
574 Market St., S. F., or local agents

TKK

"The Highway of the Sun"

New Service—Fine, Large Steamers
DIRECT FROM LOS ANGELES
TO THE ORIENT
SOUTH AMERICA
PANAMA CANAL—MEXICO
ASK FOR LITERATURE

S. L. Kreider, Agent

LOS ANGELES 375 P. E. Bldg. Phone TRinity 6536
SAN DIEGO 239 Spreckels Bldg. Phone 838-12

VISA AGREEMENT PENDING

[BY CABLE AND ASSOCIATED PRESS]

BERLIN, Aug. 25.—A reciprocal agreement providing for abolition of all charges for the issuance of visas to the nationals of both countries will be concluded between the American and German governments in the course of the present week.

Get the most out of your vacation trip—faultless service, fine entertainment, & a thorough rest for jaded nerves & tired bodies. Sail on the

YALE and HARVARD

To SAN FRANCISCO
TUESDAYS FRIDAYS
THURSDAYS SUNDAYS
Sailing from L. A. Harbor at 4 p.m.

To SAN DIEGO
WEDNESDAYS SATURDAYS
THURSDAYS SUNDAYS
Sailing from L. A. Harbor at 9 p.m.

LOS ANGELES—HAWAII
S. S. CALAWAII
SAILS SATURDAY, AUGUST 29.

Los Angeles Steamship Co.
517 S. Spring St. Telephone VAndike 2422

East—Through Seattle-Tacoma

Have you ever gone East via Puget Sound? Totally different—wholly enjoyable. The scenic "Shasta Route" to Seattle-Tacoma. Then the incomparable "Olympian" train to Chicago over the cool, northerly, *electrified* route of the Chicago, Milwaukee & St. Paul. Greatly worth the little extra time and cost. Reduced round-trip fares during the summer months.

Have our Travel Experts tell you all about it.

H.W. Perrier, Gen. Agt. C.M. & St. P. Ry. 423 Van Nuys Bldg. Phone VAndike 0255 Los Angeles, Calif.

Chicago Milwaukee & St. Paul Railway

TO PUGET SOUND—ELECTRIFIED

STEAMSHIP SAILINGS

San Francisco
Seattle
Victoria—Vancouver

S.S. H. F. Alexander
Friday, 5 p.m.

Emma Alexander
Sunday, 2 p.m.

New York via Panama
H. F. Alexander
Oct. 3rd
Fares $250.00 up.

501 W. 5th St.
TRinity 3051

PACIFIC S.S. CO.
THE ADMIRAL LINE

To the Orient and Around the World

Sailings from Los Angeles:
"President Adams"—Sept. 5
"President Garfield"—Sept. 22

Weekly Sailings from San Francisco:
"President Polk"—August 29
"President Taft"—Sept. 5
"President Adams"—Sept. 12
"President Wilson"—Sept. 19
"President Garfield"—Sept. 26

"Sunshine Belt to the Orient"

DOLLAR STEAMSHIP LINE

626 So. Spring St. TRinity 4891

Europe

14 Sailings a Month

Take the comfortable "short-cut to Europe." *Smoother Sailing.* One-third the trip down the scenic St. Lawrence. "EMPRESS" liners—de luxe. "MONO-CLASS"—luxurious, popular.

Canadian Pacific

W. McIlroy, Gen. Agt. Passenger Dept.
605 South Spring St. TRinity 1561
Los Angeles

Round-the-World

"Resolute"	Oct. 24
"Carinthia"	Oct. 25
"Emp. of Scotland"	Dec. 3
"Belgenland"	Dec. 11
"Franconia"	Jan. 14
"Laconia"	Feb. 6
"Resolute"	Feb. 9

DOLLAR LINE WEEKLY

EDWARDS & MULLIN

752 South Broadway
1st Bank of America, Los Angeles
TRinity 8461

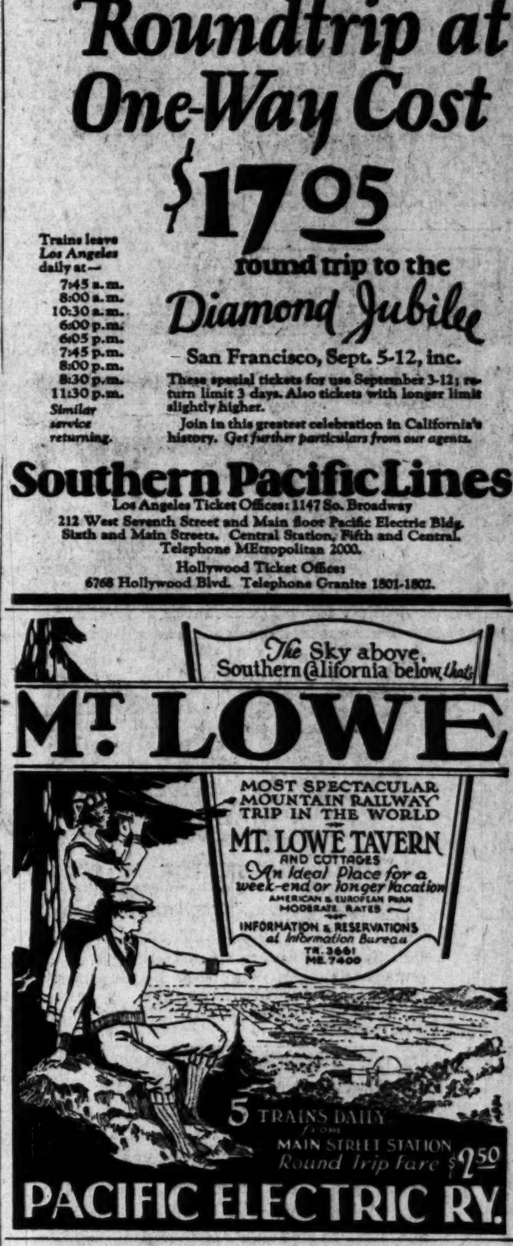

MOUNT ROBSON *Monarch of the Canadian Rockies*

EVERY MILE A PICTURE!

The New Way East

Your car window view of Mt. Robson, monarch of the Canadian Rockies—

Your visit in Jasper National Park, 4,400 square miles of scenic glories, with golf and luxurious comfort at Jasper Park Lodge, ($6 up American Plan)—

Your optional wonder-trip through 600 scenic miles of the Inside Passage to the borders of Alaska, and 1,866 miles further to Skagway and return at small additional cost—

These are Canadian National Railways travel advantages.

Ask us about them.

CHICAGO $113.45 *Round Trip*

NEW YORK $174.85 *Round Trip from Los Angeles*

Scenic Booklet Free

CANADIAN NATIONAL RAILWAYS

H.R. Bullen, *Assistant Gen. Agent*
503 So. Spring St., Los Angeles
Phone VAndike 4295

THE LARGEST RAILWAY SYSTEM IN AMERICA

Roundtrip at One-Way Cost

$17.05

round trip to the *Diamond Jubilee*

San Francisco, Sept. 5-12, inc.

Trains leave Los Angeles daily at—
7:45 a.m.
8:00 a.m.
10:30 a.m.
6:00 p.m.
6:05 p.m.
7:45 p.m.
8:00 p.m.
8:30 p.m.
11:30 p.m.
Similar service returning.

These special tickets for use September 3-12; return limit 3 days. Also tickets with longer limit slightly higher.

Join in this greatest celebration in California's history. *Get further particulars from our agents.*

Southern Pacific Lines

Los Angeles Ticket Offices: 1147 So. Broadway
212 West Seventh Street and Main floor Pacific Electric Bldg.
Sixth and Main Streets. Central Station, Fifth and Central.
Telephone MEtropolitan 2000.

Hollywood Ticket Offices:
6768 Hollywood Blvd. Telephone Granite 1801-1802.

The Sky above, Southern California below, that's

MT. LOWE

MOST SPECTACULAR MOUNTAIN RAILWAY TRIP IN THE WORLD

MT. LOWE TAVERN AND COTTAGES

An Ideal Place for a week-end or longer vacation

AMERICAN & EUROPEAN PLAN MODERATE RATES

INFORMATION & RESERVATIONS at Information Bureau
TR. 3661 MU. 7400

5 TRAINS DAILY from MAIN STREET STATION
Round trip fare $1.50

PACIFIC ELECTRIC RY.

Across the Atlantic

FRANCE ENGLAND
GERMANY IRELAND

Regular Sailings

TUESDAYS and THURSDAYS

Select accommodations available for all sailings.

TWO WORLD CRUISES
Oct. 24, 1925 Feb. 9, 1926

FIVE WEST INDIES CRUISES
Dec. 19, Jan. 9, Jan. 27, Feb. 27, Apr. 1

UNITED AMERICAN LINES
←HARRIMAN LINE→ Joint Service With
HAMBURG AMERICAN LINE

Apply to United American Lines
574 Market St., S. F., or local agents

SOUTH AFRICA

via Union Castle Line

For full information apply to
ROYAL MAIL STEAM PACKET CO.
370 Market St., San Francisco
or local agent.

Cruise to NEW YORK Via Panama & Havana

PANAMA MAIL S.S. CO.

A Restful Month at Sea— Not a Second Trip

De luxe passenger and express-freight service. Visiting 9 historic ports in 6 foreign countries and sailing "free seas." New steamers, built especially for tropical service; all outside cabins, no inside rooms or upper berths; single and two-bed staterooms. Music and dancing.

	First Sailings from—	S. F.	L. A.
S. S.	Venezuela	Aug. 27	Aug. 29
S. S.	Ecuador	Sept. 24	Sept. 26
S. S.	Colombia	Oct. 15	Oct. 17

And regularly thereafter

Low First-Class Fares

Going by water and return by rail, $335. One way, $250 up; round trip, $450 and up. For complete information apply to any railroad or steamship agent, or to

PANAMA MAIL S.S. CO.

2 Pine St., San Francisco
503 South Spring St., Los Angeles

Kidney, Bladder Troubles Banished Or Money Back!

Here, at last, is a remedy so good—which acts so quickly and is so positively effective that we give an unlimited guaranty of results or money back. You are the judge and jury. Try NEUREX KIDNEY TABLETS and you will soon be free from all the tortures and serious disease resulting from failure of these organs to function properly. All pain—all discomfort and inflammation are absolutely banished. You sleep sweetly the night through—no getting up frequently—your bladder functions normally and perfectly. Troubles of your prostate gland—no matter how long standing—vanish! Neurex Kidney Tablets get right at the cause of the disease of these organs—and you are FREE. You owe it to yourself to try Neurex Tablets today. Seventy-five cents per box at leading druggists, including Angelus Drug Co., 214 W. 4th; Kress Drug Co., Hollywood: McKay & Monkman, 9th and Broadway, 2437 N. Broadway; Teague Drug Co., 4th and Hill, 11th and Main; Benson Drug Co., 2220 W. Pico.—[Advertisement.

Standing Still

No need to let the world pass you by.

Open a savings account today and get in the line of progress. Regular bank deposits will help you to the better things of life.

CITIZENS TRUST & SAVINGS BANK LOS ANGELES
736 South Hill Street 308 South Broadway
BRANCHES THROUGHOUT LOS ANGELES

"EVERYTHING FOR BUYERS—BUYERS FOR EVERYTHING" TIMES WANT ADS

FATE OF EUROPE RESTS IN BERLIN

Security Pact Conference Outcome Fateful

War or Peace Depends on Cabinet Decision

Pathos in Policy Struggle of Two Factions

BY JOHN CLAYTON
[BY CABLE—EXCLUSIVE DISPATCH]

BERLIN, Aug. 25.—In the Bismarck room of the Chancellory was begun today the most bitter struggle since the armistice, with the eventual fate of Europe hanging on the final decision of the German Cabinet. The decision will lead Europe forward into safe economic reconstruction, or back into the old bitter hatreds and nations armed against one another which can only mean war in the future.

It is still too early to predict which way the pendulum will swing, because the forces in Germany for and against a security agreement are too evenly matched.

FACTIONS DIFFER

On one side are the modernists of German politics who see in the French answer to Berlin's security note something which can be moulded and shaped, and which through international compromise can be made into a workable agreement. On the other side are those who visualize always the defeat of the nation which had hoped to dictate Europe's policies and in the definite French answer they only see the results of the defeat served up in a different sauce.

The realists of German politics hate to take upon themselves the responsibility of refusing the French terms when they know what the rest of the world will say. Many are convinced that the French answer was framed uncompromisingly but politically, with the responsibility put on the shoulders of the German nation. They are not ready to assume this burden. Others believe that the note is only an attempt to drive a hard bargain which can be mitigated and softened by conversations around a conference table. They believe that Germany would be committing political suicide should it refuse an opportunity for negotiations.

CABINET SPLIT

The note does not require an answer, and the German Cabinet must only decide whether or not it will accept the conference which is made possible by the French reply to Berlin's previous document. Tonight, after a long battle, a majority does not rest with either side. No decision will be necessary until Thursday, however, and in the meanwhile the cabinet will discuss the details tomorrow.

Gustave Stresemann, the Foreign Minister, is battling with all his skill for a decision in favor of the conference. He is convinced that once around a conference table, German diplomats will be able to hold their own. Chancellor Luther is half-heartedly for the conference. He does not like the evasions and lack of clearness of the French note. Herr Schiele is strongly opposed to acceptance of the French terms. He fears that once in conference the British and French would be able to handle Stresemann and Luther as they liked.

Nor does the French note place a confidence on the basis sanctioned by the Reichstag in the vote of confidence granted Dr. Stresemann a month ago. There was to be no question regarding Germany's entry into the League of Nations, and Article 16 was to be scrapped so far as Germany was concerned or there would be no German collaboration at Geneva. This portion of the Reichstag's instructions to the Foreign Minister will not be fulfilled if the cabinet accepts the French reply as a basis for negotiations, for the note makes entry into the league unconditional.

PATHOS IN FIGHT

The Nationalists do not want to be told that unconditional entry into the league is essential when they have already made it clear that they will not accept Article 16, nor does Dr. Luther relish the prospect of being placed in a position where he must eat the words he so often uttered about the Geneva body.

There is something of pathos in this struggle between the old, unswerving hidebound policy of the German Empire which knew no compromise and was ready to plunge Europe into war rather than to yield, and the new business-policy government which would compromise and adapt itself to conditions if only for peace and an opportunity to work out some sort of salvation.

There is more than a fifty-fifty chance that the French note will be accepted as a basis of a conference, and despite half-hearted acceptance, it is believed that a conference would result successfully. American politicians who have toured Europe during the past months share this belief. Senator Arthur Capper, who has been in Berlin for the past three days, said tonight just before leaving for Vienna:

"It is my impression that the atmosphere of reciprocal distrust among European nations is waning and this will help the countries to a peaceful understanding."

Dr. Clayton E. Wheeler Moves
From 625 Berendo to 2173 Wilshire Boulevard.

SEEK SOUVENIRS OF COOLIDGE

Persons Take Hymn Books From Church and Sod From Cemetery

[EXCLUSIVE DISPATCH]

LUDLOW (Vt.) Aug. 25.—Souvenir hunters have stolen most of the hymn books at the village church which the President attends at Plymouth. There was a shortage of both hymn and prayer books at the recent meeting. Some of these people have chipped pieces off the farmhouse. They have invaded the flower gardens and the fields. They have cut their initials in the trees and even removed sod from the graveyard in which Calvin, Jr., and generations of Coolidges are buried.

Real Good Coffee isn't a matter of words . . . One *trial* and you'll know more than we can *tell* you!

BEN-HUR COFFEE

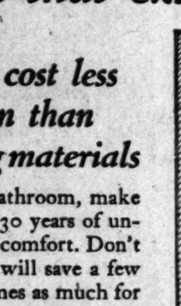

Roasted and Packed in Los Angeles by Joannes Corporation

NOTICIAS MUNDIALES DE ULTIMA HORA

En obsequio a nuestros numerosos amigos de habla española, y para beneficio de los lectores americanos de "The Times" que estudien esa lengua, publicamos diariamente esta columna en castellano, con un extracto de las más importantes noticias de última hora.

Buena parte del futuro progreso de Los Angeles, que es la metrópoli de los Estados Unidos que más cercana se halla a territorio latino-americano, habrá de depender de las relaciones que logremos establecer con nuestras hermanas, las repúblicas del sur. Para que lleguen a ser enteramente cordiales, no hay nada tan importante como que nuestros ciudadanos se familiaricen con la lengua castellana. Tan se dan cuenta de este hecho nuestros habitantes que hay al presente más de 25,000 personas que estudian español en Los Angeles. A ellas les conviene leer todos los días esta columna, en la que encontrarán español correcto y enteramente moderno.

NOTAS TELEGRAFICAS

Noticias de Washington

WASHINGTON, Agosto 25.—La Dirección de Navegación ha dado su autorización para que se vendan a los extranjeros buques del tipo "Lake".

El mal tiempo ha detenido la retirada del a expedición de Mac-Millan hacia el Sur.

Daniel F. Steck, demócrata, ha ganado ligeramente en el recuento de votos de la elección senatorial de Iowa.

Horace J. Donnelly, de esta ciudad, ha sido nombrado representante jurídico del ministerio de Correos.

Los Estados Unidos aceptaron la invitación de China para tomar parte en la conferencia aduanal de Pequín.

Ha aceptado Thomas F. Cooper, de la Universidad de Kentucky, su nombramiento de jefe del negociado de economía agrícola.

Es Muy Liberal el Testamento de Lawson

CHICAGO, Agosto 25.—El "Chicago Daily News", que es el principal rengión del activo de Victor F. Lawson, va a ser explotado por un fideicomisario con fines de beneficencia, según lo dispone el testamento de Lawson, que fué presentado hoy ante el tribunal testamentario. Hay legados nominales que suman la cantidad de $4,775,000, y más de la mitad de ellos, o sea la suma de $2,505,000, va a aplicarse a fines benéficos. Las tres cuartas partes de los bienes restantes se distribuyen en tres partes iguales entre tres agencias, para buenas obras.

Son ellas la "Chicago Congregational Missionary and Extension Society", que, además, recibe un legado especial de $1,300,000; el Seminario Teológico de Chicago, que también tiene un legado especial de $100,000, y la Asociación de Jóvenes Cristianos de Chicago, que tiene asimismo un legado especial de $100,000. El cuarto restante de los bienes sobrantes le toca al hermano de Lawson, Iver N. Lawson, de San Diego, quien recibe igualmente un legado especial de $100,000, y la renta de un fondo de $300,000, de positado con fideicomisario. Este deudo resulta pues ser el más importante beneficiario individual del testamento.

El Daily News queda bajo la gerencia de la Illinois Merchants' Trust Company, nombrada ejecutor testamentario, con amplios poderes para la gerencia de los negocios, tanto de propiedad raíz como inmobiliaria, incluso el de vender el Daily News. John J. Mitchell, presidente de esa compañía, ha anunciado que continuará a cargo del periódico la actual administración del Daily News, dejada por Lawson y acostumbrada a sus métodos.

NOTAS LOCALES

Se Da una Batida en Busca de los Salvajes Salteadores de Correos

Ayer estaba en plena actividad una cacería de hombres en toda Sudcalifornia, pues se ha ofrecido una prima de $5000 por la captura, vivos o muertos, de los pistoleros que saquearon la noche del último lunes, cerca de Santa Ana, un coche mixto de correo y express, del ferrocarril de Santa Fe.

Ayer tarde a última hora fueron detenidos en Del Mar dos sospechosos, y llevados a la cárcel del condado de San Diego para que fuesen interrogados por el teniente sheriff Oliver Saxson. Dijeron llamarse Wayne Wells y Joe Leon, y declararon ser recolectadores ambulantes de fruta. Ambos individuos andan por los treinta y pico de años, y fueron detenidos por Fred Johnson, agente especial del Santa Fe, en los momentos en que se les descompuso su anticuado automóvil en la carretera. Manifiesta el teniente sheriff Saxson que no hay nada que establezca relación entre estos individuos y el crimen, y que probablemente se les pondrá en libertad muy pronto.

Todavía no ha muerto, y se halla en el Valley Hospital de Santa Ana, Elmer L. Campbell, veterano mensajero ambulante de express, a quien los bandidos abatieron de un tiro, sin que el pobre tuviera la más mínima oportunidad de defenderse. Con todo, los médicos que le tienden declaran que se le está yendo la vida rápidamente por la dentada incisión que le hizo en el cráneo un balín disparado por el bandido a través de la ventila del vagón. Dicen los facultativos que se está sosteniendo tan sólo a expensas de su reserva de vitalidad, y que ha estado inconsciente desde que recibió la herida. Su muerte es cuestión de unas cuantas horas.

Las pesquisas que se han hecho para encontrar a los matadores han sido dirigidas por inspectores postales y agentes federales. Califican éstos el crimen de uno de los más brutales que han conocido. Ayudan a los funcionarios gubernativos los tenientes sheriffs, los agentes de policía, y los ciudadanos todos de la región que se extiende hasta la frontera.

DEPORTES

Boxeo

Esta noche se sabrá en el palacio Auditorio Olímpico si está destinada o no a interrumpirse la meteórgica ascensión de George Godfrey hacia la oportunidad de disputarle la corona a Jack Dempsey, pues la "Sombra Negra de Leiperville" va a contender con Mike Conroy en una pelea de diez asaltos, que constituirá el número principal del espectáculo semanario de Jack Root.

A pesar de que está anunciada a diez asaltos, no cree el público que los dure, y para nadie sería una sorpresa muy grande que uno u otro de los contrincantes midiera el piso y fuera declarado k.o. antes de cinco asaltos. Todos esperan que la prueba sea de lo más reñida, y que ambos contendientes pongan cuanto esté de su parte por aniquilarse.

ANTHRACITE PARLEY MAY BE RESUMED

Miners Express Desire to Again Meet Operators But Stick for Increased Cost

[BY A. P. NIGHT WIRE]

HAZLETON (Pa.) Aug. 25.—Anthracite union workers today in conference with a citizens' "no-strike" committee here offered to resume negotiations with the operators if the latter in turn would agree not to rule out the demands that might involve increased cost.

The operators later refused on the ground that increased cost would mean higher coal.

A committee of thirteen business men from the hard-coal region through John H. Uhl of Wilkes-Barre, chairman, asked John L. Lewis, international president of the miners' union, whether the diggers would "meet the operators provided they signify their willingness to meet you."

After a two-hour statement of the miners' position, Mr. Lewis expressed the miners' desire to come to agreement with the mine owners.

Sentiment of the operators on the Lewis offer was later voiced by W. W. Inglis, president of the Glen Alden Coal Company of Scranton, chairman of the operators' scale committee, as follows:

"Our attitude toward the demands of the mine workers is unchanged. We did not break off the negotiations, you know. We still insist that we cannot agree to anything on the new contract that will increase our production cost, because that would increase the price of coal to the public."

Plane Carries Huge Treasure in Berlin Bonds

[BY CABLE—EXCLUSIVE DISPATCH]

LONDON, Aug. 25.—An airplane laden with £9,600,000 worth of German bonds landed in Croydon Airdrome today. They are part of the security offered by Germany in connection with the £40,000,000 loan to that country arranged under the Dawes reparation plan. The bonds were brought in sacks, each so heavy one man could hardly carry it. Each sack was sealed and the consignment was accompanied by German financial officials.

On arrival the airplane was met by armed police, who were on guard while the sacks were loaded into bullion vans and transported to the Bank of England. Tomorrow seals will be broken and the bonds checked over by bank officials. This was the most valuable load ever carried by an airplane.

THE MAY COMPANY

CLEVELAND ~ AKRON LOS ANGELES BROADWAY 8TH & HILL ~ TELEPHONE

Look at Your Door Today for a 12 Page Bargain Edition of the

3 Day Jubilee

at the May Co.

Thursday, August 27th
Friday, August 28th
Monday, August 31st

as a wind-up to the

44th Birthday Sales

August, the biggest sale month of years comes to an emphatic climax

The May Company boasts the best bargains in Los Angeles during August, a residue of day sales, of big events, of the entire month of Birthday sales. All special events for these days: Remnant Day, Bargain Friday, and the month-end, bring lower than low prices, a sale's finish equal in importance to the sales' beginning.

Come, then, not one day, but three!

New attractions will be added and prices made so telling that they are their own best argument!

Look, then, for the special ads! Read! Make your shopping list! Come prepared to buy!

Last 5 Days!

August Clearance

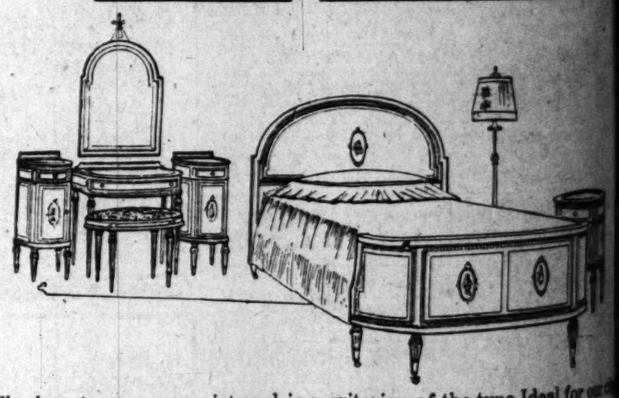

The beauteous group pictured is a criterion of the type Ideal for our Best Bedrooms. Exquisite inlay work, French imported Marble, hand painted Watteau reproductions, Damask covered chair and . . . Royalty can buy no finer! Former price for 9 pieces, $2600 ..... NOW $1820.00

For the Smaller Bedroom

Radical Reductions on Companion Pieces

3 Pcs. WALNUT — Bed, Dresser, Lowboy. Was $388.00, NOW $194.00

7 Pcs. Antique Ivory and Blue over Mahogany — Twin Beds, Vanity, Chiffonette, Night Stand, Bench, Upholstered Chair. Was $832.00, NOW $325.00

5 Pcs. WALNUT — Bed, Large Vanity, Dresser, Bench and Rocker, Was $577.00, NOW $341.00

6 Pcs. Mahogany Colonial — Bed, Dressing Table, Dresser, Night Table, Upholstered Bench and Chair, Was $446.00, NOW $335.00

3 Pcs. Green Decorated Peasant Type — Bed, Dresser, Highboy and Hanging Dresser Mirror, Was $190.00, NOW $124.00

4 Pcs. Walnut — Twin Beds, Dresser, Chiffonobe, Was $345.00, NOW $195.00

Root Furniture Co
444 NORTH WESTERN
"Bedroom Specialists"

Open Evenings This Week, 7 to 9 P.M.

Save money on that extra bathroom you need

Quality fixtures cost less in the long run than cut-price plumbing materials

When you put in a new bathroom, make sure you are buying 25 or 30 years of unfailing service and healthful comfort. Don't try to drive a bargain that will save a few dollars now and cost five times as much for annoying repairs and replacements later.

But go to a responsible plumbing contractor. Ask him to help you find the place where an extra bathroom can be installed at least expense. Take his suggestions on equipping it. His experience will prove valuable.

If he is a Crane contractor, he can show you a wide range of quality fixtures in styles and sizes to suit every taste and purse. Not only are there many compact units designed to economize space without neglecting comfort, but the finer Crane fixtures are made in three or four sizes to fit various spaces.

Come to the Crane Exhibit Rooms and see them. Write Crane Co., Chicago, for booklet, "The New Art of Fine Bathrooms."

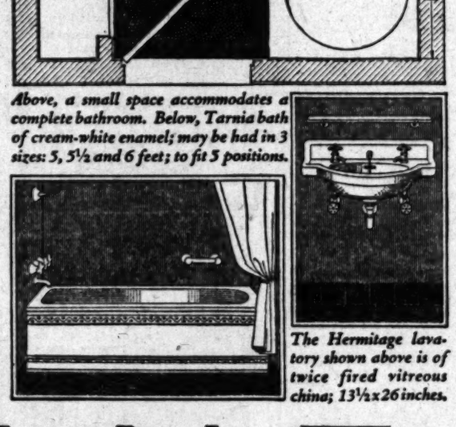

Above, a small space accommodates a complete bathroom. Below, Tarnia bath of cream-white enamel; may be had in 3 sizes: 5, 5½ and 6 feet; to fit 3 positions.

The Hermitage lavatory shown above is of twice fired vitreous china; 13½x26 inches.

CRANE

PLUMBING AND HEATING MATERIALS

CRANE CO., 321 E. Third Street, Los Angeles, Calif.

Branches and Exhibit Rooms are also maintained at

Long Beach, Calif.; Oakland, Calif.; Pasadena, Calif; Phoenix, Ariz.; San Diego, Calif.; San Francisco, Calif.; Santa Barbara, Calif.; Hollywood, Calif.; San Bernardino, Calif.; Santa Ana, Calif.

Let your Plumbing Contractor show you where you can install an Extra Bathroom

COMPANY
TELEPHONE BRoadway 3940
Door Today for
in Edition of the
Jubilee
Company
Bargain Day
Month End Sale
August 27th
August 28th
August 31st
d-up to the
day Sales
est sale month of
n emphatic climax
best bargains in Los Angeles
lay sales, of big events, of the
s. All special events for these
Friday, and the month-end, bring
finish equal in importance to the
ee!
Look, then, for the special edition
Read! Make your shopping list
Come prepared to buy!

THE THREE WHEAT SISTERS OUT FOR A SPIN
From left to right—Shredded Creama and Sacka.

SPORTS
The Los Angeles Times

"RUDY" GETS PLAYFUL
Here's Rudolph Valentino releasing the medicine ball. Turn over on your side to look at this one.

WEDNESDAY MORNING, AUGUST 26, 1925.

AMERICAN PAIR BEATS FRENCH DAVIS CUP STARS

LAMAR BEATEN BY LOU PALUSO

Salt Lake Scrapper is Given Verdict at Vernon

Mendoza Unable to Land His Punches on Mormon

Al Ridley Awarded Decision Over Jackie Sherman

BY BRAVEN DYER

Lou Paluso, the Salt Lake flash-leather, blazed his way to victory over Johnny Lamar, local boxing lightweight, in the ten-round main event of Jack Doyle's boxing fight show last night. Paluso was too smart for Lamar and had his opponent sick and groggy in the seventh and tenth rounds. The house, half-filling the arena, saw the evening's festivities.

The visiting fighter took the second, fifth, seventh, eighth, ninth and tenth rounds, with the first and sixth even. Lamar looked best in the third and fourth rounds, which he won.

Lamar elected to rush Paluso and Lou caught the Mexican repeatedly with left hooks to the head as he was tearing in. Hard rights to the clinches, the attack sometimes varied to the chin and Lamar had Lamar sick in Paluso's two big rounds, the seventh and tenth sessions.

GALLERY DISPLEASED

The gallery birds did not like the decision rendered by Ernie Clark, throwing a few cushions and booing lustily. Their effort was half-hearted however, and those who sat at ringside were aware that Lamar had taken a beating at close range. Paluso's work in the clinches had Johnny's left kidney pretty red when the bout ended.

Lamar was as dapper as ever, never found him as elusive as the will-o'-the-wisp and the Salt Lake boy was virtually untouched when the bout ended.

Referee Ridley gave Jackie Sherman a shellacking in the six-round setto. The big fireworks of the main came in the second round when Ridley caught Sherman with a punch in the jaw that sent Jackie to his haunches. He didn't stay down, but when he got up

(Continued on Page 11, Column 1)

BRITISH MAID QUITS CHANNEL

London Typist Forced to Abandon Swimming Feat Because of Cramp

[BY CABLE AND ASSOCIATED PRESS]

FOLKESTONE (Eng.) Aug. 25.—Miss Mercedes Gleitzer, a London typist, today attempted to swim the English Channel, starting from the British shore, but was forced to abandon her efforts because of a cramp when seven miles out.

BOULOGNE (France) Aug. 25.—A rough sea today made necessary another postponement of the attempt of Ishak Helmy, the Egyptian, to swim the English Channel, which had been set for tonight. No new date was set.

Miss Gertrude Ederle, the American girl, who intends to wait for favorable tide conditions at the end of the month, is gradually increasing her workouts both in the water and on land, swimming two hours each morning and walking in the afternoon.

Lomski Knocks Out Colima in Second Round

[BY A. P. NIGHT WIRE]

SEATTLE (Wash.) Aug. 25. Leo Lomski of Aberdeen, Wash., won the Pacific Coast middleweight championship here tonight, by knocking out Bert Colima of Los Angeles in the second round of a scheduled six-round bout. A right cross to the chin knocked Colima flat on his face, but he was on his feet just after the referee finished the count of ten.

With sixty-nine inches of rain each year, Vera Cruz, Mex., is one of the most important cities in the waterproof-clothing trade of the world.

WHO SAID MERMAIDS WERE A FAIRY TALE?

If Marion Himmelstein on the left and Olive Hatch on the right do not prove that there are still water sirens then a glance at Carol Fletcher, above, and her coach, Aileen Allen, below, will dispel any desire to doubt. The first three are competing tonight in the women's swimming meet held at Brookside Park under the auspices of the Pasadena Athletic and Country Club, of which Aileen Allen is women's coach.

FIVE-SET WIN BY YANKS UPSETS DOUBLES PLAY

White, Thalheimer Meet Kinseys as Result of Hard-Earned Victory Yesterday

[EXCLUSIVE DISPATCH]

BOSTON, Aug. 25.—The second day of play in the men's national championship doubles lawn tennis tournament on the turf courts of the Longwood Cricket Club at Brookline this afternoon provided the second sensational upset of the week following yesterday's defeat of Walter Wesbrook and Harvey B. Snodgrass of California, the national clay-court champion, by Lucien E. Williams and George M. Lott, Jr., of Chicago, a pick-up team.

This afternoon the French "first-line" Davis Cup doubles team, Rene Lacoste and Jean Borotra, which is to face Patterson and Hawkes of Australia in the final-round match of the Davis Cup series at the West Side Tennis Club, next week, to decide which nation shall challenge the United States for the international cup, was defeated by Lewis N. White and Louis Thalheimer, the young Texans. The match went the full limit of five sets with the final score reading 7-5, 3-6, 6-3, 5-7, 6-4 in favor of the Lone Star State.

Gerald Patterson and John B. Hawkes, sitting in the official referee's box overlooking the court, were interested spectators of the downfall of the Frenchmen. Big Gerald and Smiling Jack had shortly before gained their bracket in the round before the semifinal by defeating S. Howard Voshell and Alfred H. Chapin, Jr., at 6-4, 6-3, 6-1.

The picture of the French pair, the strongest doubles combination France could produce for this year's Davis Cup matches, going down to defeat before a couple of college youths, must have given Patterson and Hawkes a comfortable feeling. Don't let it be understood that White and Thalheimer did not play bang-up tennis to win their triumph. They did, playing "first ten" tennis most of the way. The power of their net attack, the severity of White's service and overhead and Thalheimer's crisp volleying and accurate driving combined with the fast pace maintained from start to finish, all helped to wear down the resistance of Lacoste and Borotra, the "Basque from Biarritz." White and "Texas Red" will meet Robert and Howard Kinsey, present holders of the national honors, in the doubles tomorrow afternoon with the winners to go into the semi-final-round bracket.

Borotra and Lacoste were the only pair of favorites to fall by the wayside this afternoon, although a couple of other favorite teams were carried to four sets before gaining their brackets. There are now eight pairs surviving in the struggle for the title with one team hailing from Australia, Patterson and Hawkes, and another from Spain, Manuel Alonzo and Eduardo Flaquer. The Spaniards had their own troubles today in turning back the spirited bid of Brian I. C. Norton of England, and Wray Brown of St. Louis, finally winning by a score of 7-9, 6-0, 6-1, 7-5.

La Barba Not World Champ in New York

The New York Boxing Commission, joke body of the sporting world, looked a bit more silly than ever to Los Angeles fans today. That august gathering of gentlemen, sitting in council yesterday, decided that it would be impossible for them to recognize Fidel La Barba as flyweight champion of the world. Fidel, as all Los Angeles knows, beat Franke Genaro at Ascot Park Saturday night, copping the title.

The Gotham folks declare that their rules prohibit a minor from engaging in bouts of more than six rounds. They also state that a title cannot change hands in any but a fifteen-round go.

Inasmuch as La Barba did his fighting in California, where the rules of the game have reached a point in evolution where recognition of such feats as La Barba's is not only possible, but an established procedure, the little fighter doesn't have to worry about the move of the New York Commission.

The Gotham body has made itself the joke of the nation in its attempted handling of Dempsey. Mickey Walker was stripped of his crown at one time and Pancho Villa faced a New York ban.

La Barba won the title fairly and squarely from Genaro under California boxing rules. Harry Ertle, a referee of national standing, rendered the decision, and his word is final. Whatever the attitude of the New York body, it is safe to say that newspapers the country over will recognize La Barba as champion.

The New York Commission may not care to recognize Fidel, but Jimmy De Forrest, promoter for the Polo Grounds, thought enough of him to offer a return bout with Genaro in Gotham.

Fidel went on a vacation yesterday, going to Catalina.

(Continued on Page 10, Column 7)

BUC CREW SCUTTLED BY BRAVES

Lowly Boston Outfit Thumps Leaders by Score of 2 to 1

[BY A. P. NIGHT WIRE]

BOSTON, Aug. 25.—Mann's hitting was responsible for Boston's 2-to-1 victory over the league-leading Pittsburgh Pirates at Braves' Field today. After Welch singled in the first inning, he was sent across the plate with the Braves' first run when Mann tripled to the scoreboard. In the sixth, Gautreau's single, Welch's sacrifice, and Mann's base hit gave Boston its winning run. The score:

PITTSBURGH	AB	R	H	O	A	BOSTON	AB	R	H	O	A
Moore,rf	4	0	2	1	0	Gautreu,2b	4	1	1	1	3
R'lings,2b	3	0	0	1	1	Welch,lf	3	1	2	1	0
Cuyler,cf	4	0	0	1	0	Mann,rf	4	0	3	1	0
B'hardt,cf	4	0	3	1	0	Burrus,1b	4	0	0	12	0
Traynor,3b	4	1	1	0	2	Felix,cf	3	0	0	4	0
Wright,ss	3	0	0	2	4	Padgett,ss	3	0	1	1	0
J'ham,1b	2	0	0	15	1	High,3b	3	0	0	1	3
Gooch,c	4	0	1	3	1	O'Neill,c	3	0	0	4	2
Yde,p	3	0	0	0	5	Barnes,p	3	0	0	0	2
Smith,x	1	0	0	0	0						
Totals	33	1	8	24	14	Totals	29	2	7	27	15

x—Batted for Yde in 9th.

SCORE BY INNINGS

Pittsburgh	0	1	0	0	0	0	0	0	0	—1
Boston	1	0	0	0	0	1	0	0	2	—2

Errors—Padgett. Two-base hit—Gooch. Three-base hits—Traynor, Mann. Sacrifice—Welch. Bases on balls—Off Yde, 1; Barnes, 3. Struck out—By Yde, 1; Barnes, 1. Passed ball—Gooch.

Larry McGrath Named Referee at Auditorium

Larry McGrath, popular local referee, will work tonight's main event at the Olympic Auditorium. Larry will be in there as third man with George Godfrey and Mike Conroy.

McGrath formerly worked at Hollywood and Vernon, but some months ago was let out by the former club because he told newspaper men what he thought of Buffalo Tommy Ryan, who had used dirty tactics in his fights at the Movie City arena. McGrath's return will be welcomed by local fans, as he is a competent official.

OAK BOY SCOUTS VICTORS

Pinch-Hitter Flowers's Double in Ninth Gives Acorns Enough Runs to Down Vernon in Opener, 6 to 5

BY ROBERT RAY

It's Boy Scout week out at Washington Park this week, and the Oakland youngsters did their daily good deed yesterday by nosing out the Vernon troop, 6 to 5, in the series opener while several thousand fans looked on.

Most of the fans, it might here be remarked, were safety razor salesmen who are out trying to coax the youngsters to start shaving.

The freedom that marks the younger set nowadays was reflected in the contest, which was a free-hitting affair. The Oaks slugged the offerings of Herman Pillette and Sylvester Johnson for twelve hits during the day, while the Tiger kittens, although they collected but six safeties off George Foster and "Pinches" Kunz, gathered their hits at such opportune times that it made one believe they were getting a lot of bingles.

Scout Master Ivan Howard inserted a couple of pinch-hitters in the Oakland ninth and the lads, Ray Brubaker and D'Arcy Flowers, showed that they had learned from their scout training what to do in the critical moments, by coming through to such an extent that the Oaks chased over two runs. Scout Flowers, instead of showing the fans how to start a fire by massaging a couple of sticks, introduced a different stunt which Scout Master Howard had taught him, to wit: the novel art of rubbing a stick and a baseball so that a two-base hit and a couple of runs could be produced.

WINNING MARGIN

Those two runs proved to be the winning margin, for in the home half of the ninth frame the Tigers maced over a pair of scores, just one short of knotting the count.

Lawrence Sabastian Miller, son of Sabastian the strong man, stood out above his brother scouts like a stately oak among a flock of acorns. Scout Miller, sometimes playfully referred to as Hack, was the hitting star of the day, banging out three safeties in four trips to the plate.

George Foster, one of the older scouts, and Herman Pillette were

(Continued on Page 10, Column 4)

SEALS NOSE OUT SERAPHS IN TEN-INNING CONTEST, 6 TO 5

[EXCLUSIVE DISPATCH]

SAN FRANCISCO, Aug. 25.—It took the league-leading San Francisco Seals ten innings before they could subdue Marty Krug's Angels, 6 to 5, in the series opener at Recreation Park today. The Angels tied the count in the ninth inning with a two-run rally, but Tim Hendryx's single scored Mulligan from third in the tenth to break up the ball game.

The Seals should have won the game easily in the regulation nine innings. In the second inning with one man out, McAuley drove a liner at Pete Kilduff. Pete caught the ball and then fired to Mulligan to try to double Grimes. Mulligan took the ball as he was running backwards and he was feeling for the bag with his feet. Umpire Jimmy Toman said Mulligan did not touch the bag and called Grimes safe. Sandberg followed with a hit that scored two runs, leaving the Seals that number behind.

The locals got those two runs back in their half of the second on doubles by Rhyne and McKnew and singles by Mulligan and Ritchie.

SEALS LEADING

The Seals were leading by two runs when the ninth opened. Grimes hit a drooping liner that Ritchie got one hand on but could not hold. Pfeffer threw out Beck and then up came McAuley with a line drive.

This one went right at Kilduff. Had Pete caught the ball, he had a cinch double play that would

(Continued on Page 10, Column 3)

REDS BOW TO GIANTS IN OPENER

John McGraw's Club is Winner Over Cincinnati by 7-to-6 Score

[BY A. P. NIGHT WIRE]

NEW YORK, Aug. 25.—The Giants strengthened their hold on second place today by winning the first game of the series with Cincinnati, 7 to 6. Catcher Hartley's hitting was the big factor in New York's victory. He doubled in the fourth and scored on Nehf's single. He cleared the bases with a triple in the fifth and scored the winning run in the eighth on Frisch's single.

After Young was hit with a pitched ball by Donohue in the sixth inning, he rushed out to the box and took a few punches at the Cincinnati pitcher. Third Baseman Pinelli got between the players and Umpire Quigley carried Young away. Young and Donohue were both put out of the game. Score:

NEW YORK	AB	R	H	O	A	CINCINNATI	AB	R	H	O	A
S'worth,rf	4	1	0	1	0	K'tzmann,lf	5	2	3	1	0
Frisch,3b	5	1	2	3	6	Pinelli,3b	5	1	1	0	4
Young,rf	3	0	2	0	0	Roush,cf	5	1	2	1	0
Meusel,lf	4	0	0	2	0	Bressler,rf	4	1	1	1	0
Terry,1b	3	1	1	11	2	Hoike,1b	3	1	2	14	0
Kelly,2b	3	1	1	3	6	Critz,2b	4	0	1	7	3
Jackson,ss	4	1	1	1	5	Cavency,ss	4	0	0	3	6
Hartley,c	4	2	3	3	1	Hargrave,c	4	0	1	3	0
Nehf,p	4	0	2	1	2	Donohue,p	3	0	0	0	0
Koehler,rf	1	0	0	0	0	Brady,p	1	0	0	1	1
Totals	35	7	12	27	15	Totals	38	6	11	34	16

SCORE BY INNINGS

New York	3	0	0	1	3	0	0	0	0	—7
Cincinnati	1	0	2	0	0	0	3	0	0	—6

SUMMARY

Errors—Zeltzmann, Hoike. Three-base hit—Hartley. Two-base hits—Zeltzmann, Roush, Hartley. Stolen bases—Roush, Bressler. Double plays—Critz to Cavency to Hoike. Bases on balls—Off Donohue, 3; off Nehf, 1. Struck out—By Nehf, 1. Hit by pitched ball—Young by Donohue. Left on bases—Cincinnati, 6; Giants, 7. Umpires—Klem, Quigley and McLaughlin. Attendance, 5,000.

PEANUTS VICTORIOUS IN HURON HANDICAP

[BY A. P. NIGHT WIRE]

SARATOGA SPRINGS (N. Y.) Aug. 25.—R. L. Gerry's colt Peanuts won the $5000 Huron handicap today in a drive from R. T. Wilson's Senalado.

Bud Fisher's Swope finished third, two lengths behind Senalado. Silver Fox, with 132 pounds up finished seventh.

Clearance
Greater Values
riterion of the type Ideal for our city
ork, French imported Marble top
ns, Damask covered chair and Bench
ormer price ....NOW $1820.00
aller Bedroom
on Companion Pieces
.....$194.00
Mahogany
Bench,
.....$325.00
, Was $577.00, NOW $341.00
holstered
.....$335.00
ype
irror,
.....$124.00
.....$195.00
ow .....
niture Co
TH WESTERN
Specialists"
Phone Holly 43

Travelogue No. 3

COOKE
VENICE
You'll be able to paddle your own canoe in any social whirl with a Tuxedo and trimmings on, from
Around the World in a Tuxedo.
Jack Bean's
Full Dress & Tuxedo Shop
309 LOEW'S STATE BLDG. LOS ANGELES
7th & Broadway
EVENING CLOTHES
Broadway and Broadway
(RENTAL SECTION IN CONNECTION)
Phone MEtro. 4862

Back From Your Vacation?
Then why not bring your car in to Don Lee for a DUCO refinish job?
Duco, you know, is waterproof and weather-proof. Sun, rain, mud or dust do not affect it.
We can give you a high lustre or satin finish, all the fine skill and care for detail that have made the Don Lee shops famous for twenty years.
Estimates Gladly Given
Don Lee
Authorized Duco Refinishing Station
SEVENTH AND BIXEL

Senators Beaten by St. Louis, But Hold Lead as Macks Lose to Cleveland

BROWNS POUND ZACHARY HARD

Take Early Lead and Thump Solons, 8 to 2

Triple Play Gives Indians 4-to-3 Win Over Macks

Yankees Bunch Hits to Beat Chicago, 7 to 4

[BY A. P. NIGHT WIRE]

ST. LOUIS (Mo.) Aug. 25.—Pounding Southpaw Zachary hard in the early innings, the St. Louis Browns defeated the Washington Senators today, 8 to 2, in the first game of the series. As the Philadelphia Athletics lost, Washington retained first place. Gaston allowed the visitors only five safe hits. Score:

WASHINGTON	AB	R	H	O	A	ST. LOUIS	AB	R	H	O	A
R. Rice, rf	4	0	1	1	0	H. Rice, rf	4	1	1	3	0
S. Harris, 2b	3	0	1	3	4	Lamoute, ss	2	1	1	4	0
Veach, lf	3	0	1	0	0	Ritter, 1b	4	0	2	10	1
Judnich, cf	1	0	0	1	0	Jacobson, cf	4	0	1	1	0
Goslin, cf-lf	4	0	0	2	0	McMa'n, 3b	3	0	1	2	4
J. Harris, 1b	3	0	0	12	1	Evans, lf	4	1	1	3	0
Bluege, 3b	4	1	0	0	1	Hargrave, c	4	0	1	4	1
Peckin'p, ss	3	0	1	0	5	Robert'n, ss	3	0	0	2	3
Ruel, c	3	0	1	3	2	Gaston, p	3	0	1	0	0
Zachary, p	1	0	0	1	0						
Russell, p	0	0	0	0	0						
Gregg, p	0	0	0	0	1						
Rocher, x	1	0	0	0	0						
Leibold, xx	1	0	0	0	0						
Severeid, z	1	0	0	0	0						
Totals	31	2	5	24	13	Totals	31	8	9	27	15

x—Batted for Zachary in 4th.
xx—Batted for Russell in 7th.
z—Batted for Gregg in 9th.

SCORE BY INNINGS

Washington	0	0	0	0	0	0	0	0	2	—2
St. Louis	0	0	1	2	0	0	0	5	x	—8

SUMMARY

Errors—S. Harris, Veach, Ruel, Robertson, Two-base hit—McManus. Three-base hits—H. Rice, Ritter. Sacrifice hits—Gaston, Shaute, Bluege, Goslin. Double plays—Robertson to Hargrave to Robertson; McManus to Robertson; Peckinpaugh to S. Harris; McManus to Lamoute to Ritter. Struck out—By Zachary, 1; Gaston, 4. Bases on balls—Off Zachary, 2; Gaston, 6; Russell, 1; Hits—Off Zachary, 7 in 3 innings; off Russell, 2 in 3 innings.

ATHLETICS ALSO LOSE

CLEVELAND (O.) Aug. 25.—A triple play executed by Cleveland helped the Indians defeat the Athletics, 4 to 3, today. In the sixth Buckeye led off with a single and scored on Jamieson's sacrifice and Lee's single. Lee scored on J. Sewell's single and Bishop's fumble of Spurgeon's grounder. Rommel replaced Wa.berg in the seventh and Cleveland scored two more runs on singles by Hodapp and L. Sewell and McNulty's double.

Philadelphia made its first run in the fourth on a single by Simmons and Miller's double. In the eighth the visitors got two more on a double by Lamar and singles by Miller, Perkins and Hale.

Philadelphia got two on in the ninth, but Smith struck out Berry and Lamar and forced Simmons to fly out. Score:

PHILADELPHIA	AB	R	H	O	A	CLEVELAND	AB	R	H	O	A
Bishop, 2b	4	0	1	5	3	Jamieson, lf	3	1	0	3	0
Dykes, 3b	4	0	1	0	1	Summa, rf	3	0	0	3	0
Lamar, lf	5	1	2	2	0	McNulty, rf	1	0	1	1	0
Simmons, cf	5	0	1	2	0	Lee, cf	4	1	2	2	0
Hill, rf-1b	4	1	1	3	2	J. Sewell, ss	4	0	1	2	3
Perkins, c	4	0	1	5	0	Burns, 1b	4	0	1	8	1
Cochrane, c	0	0	0	0	0	Spurgeon, 2b	4	0	1	3	4
Galloway, ss	3	0	0	1	2	Hodapp, 3b	3	0	1	1	2
Smith, ss	0	0	0	0	0	L. Sewell, c	3	0	1	5	0
Poole, 1b	3	0	1	6	0	Buckeye, p	1	1	1	0	0
Welch, rf	1	0	0	0	0	Smith, p	0	0	0	0	0
Walberg, p	1	0	0	0	0	Uhle, x	1	0	0	0	0
Seward, x	1	0	0	0	1						
Ehmke, p	0	0	0	0	1						
Totals	37	2	8	24	10	Totals	39	4	9	27	12

x—Batted for Galloway in 7th.
xx—Batted for Bishop in 9th.
z—Batted for Summa in 6th.

SCORE BY INNINGS

Philadelphia	0	0	0	1	0	0	0	1	0	—2
Cleveland	0	0	0	0	0	1	2	1	x	—4

SUMMARY

Errors—Bishop, McNulty, Spurgeon. Two-base hits—Miller, 2; Lamar, Buckeye, McNulty. Sacrifice hits—Buckeye, Jamieson. Double plays—Bishop to Galloway; J. Sewell to Spurgeon to Burns. Triple play—Spurgeon to L. Sewell to J. Sewell. Bases on balls—Off Walberg, 1; Buckeye, 5; Smith, 1. Struck out—By Walberg, 5; Buckeye, 1; Smith, 1. Winning pitcher—Buckeye. Losing pitcher—Walberg.

YANKS WIN

CHICAGO, Aug. 25.—New York bunched hits today and easily defeated Chicago, 7 to 4, in the first game of the series. Thurston, who started for the local, was driven off the mound in the first inning. Kerr checked the hitting until the third inning, when the Yankees scored two more runs. Edwards, the third pitcher to go on the hill for Chicago, pitched a better game, but was touched for two runs, one of which was a homer by Meusel in the seventh inning, it being his twenty-fifth of the season. He knocked out his twenty-fourth off Kerr in the third. Jones pitched good ball for the visitors, especially in the pinches. Joe Dugan, third baseman of the Yankees, was unable to play, due to an old injury to his knee, and probably will be out for the rest of the season. Score:

NEW YORK	AB	R	H	O	A	CHICAGO	AB	R	H	O	A
Johnson, 3b	4	0	1	2	3	Mostil, cf	4	1	1	1	0
Meusel, lb	5	2	3	1	2	Davis, ss	5	1	0	1	4
Combs, cf	5	1	1	2	0	Falk, lf	3	0	1	2	0
Ruth, lf	4	0	0	6	0	Sheely, 1b	4	0	0	9	0
Gehrig, 1b	4	0	1	8	1	Hosser, rf	3	1	1	1	0
Paschal, rf	4	0	0	2	0	Harvey, 2b	3	0	0	3	3
Bengough, c	4	0	1	3	6	Kamm, 3b	4	0	0	0	2
Wrigner, ss	4	1	2	3	2	Cruse, c	3	1	2	4	2
Jones, p	4	0	1	0	0	Thurston, p	3	0	0	0	3
						Kerr, p	1	0	0	0	0
						Edwards, p	1	0	0	0	0
						Harris, x	1	0	0	0	0
						Connally, p	0	0	0	0	1
						Elsh, xx	1	0	0	0	0
Totals	37	7	14	27	8	Totals	35	4	7	28	13

x—Batted for Edwards in seventh.
xx—Batted for Connally in ninth.

SCORE BY INNINGS

New York	3	0	2	1	0	0	1	0	0	—7
Chicago	0	0	0	0	0	2	0	0	2	—4

SUMMARY

Errors—Davis, Johnson, Paschal. Two-base hits—Combs, 2; Wanninger, Bengough. Home runs—Meusel, 2.

TIGERS STOP HUBS

DETROIT, Aug. 25.—Detroit walloped Boston today, 14 to 4, in the series opener, cutting loose in the first inning to score nine runs and send Zahniser to the showers. The easterners treated the crowd to a rare double play in the seventh when Rigney doubled to deep center. Bassler was on second and Handy on first. Haney was on Bassler's heels as they trotted across the rubber to be tagged out together by Stokes after Flagstead had relayed the ball to the plate via Rothrock.

BOSTON	AB	R	H	O	A	DETROIT	AB	R	H	O	A
Williams, lf	4	1	1	1	0	Haney, 2b	4	3	3	2	3
Flagst'd, cf	4	0	1	1	0	Fatner, ss	2	0	0	2	2
Rothr'k, rf	4	0	0	1	0	Rigney, as	2	0	2	3	1
Fuhr, c	4	0	1	4	0	Wingo, lf	3	2	2	2	0
Prothro, 3b	3	2	1	0	4	Cobb, cf	5	2	1	3	0
Rassl, lb	4	2	2	2	2	Manush, cf	0	0	0	0	0
Stokes, ss	4	0	0	2	3	Heilman, rf	5	1	2	2	0
Rothr'k, as	3	0	2	2	4	Blue, lb	5	1	2	9	0
Bischoff, c	1	0	0	1	0	Neun, lb	2	0	0	5	0
Rodda, c	1	0	0	0	0	Burke, 2b	1	0	0	0	0
Zahniser, p	0	0	0	0	0	Bassler, c	2	1	0	5	0
Fuhr, p	2	0	0	1	0	Stoner, p	2	1	0	0	0
Neubauer, p	0	0	0	0	1						
Carlin, x	1	0	0	0	0						
Yaste, xx	1	0	0	0	0						
Totals	34	4	7	14	13	Totals	33	14	14	27	9

x—Batted for Fuhr in 7th.
xx—Batted for Neubauer in 9th.

SCORE BY INNINGS

Boston	0	0	0	0	0	0	0	2	0	—4
Detroit	9	1	0	1	0	0	3	0	x	—14

Error—Flagstead, Rassl, Bischoff, Stokes, 2. Two-base hits—Burke, Heilman, Haney, Rothrock, Flagstead, Prothro. Three-base hits — Haney, Rigney, Cobb, Rassl. Home run—Heilman. Stolen bases—Haney, Wingo. Sacrifice hits — Wingo, Stoner. Double plays—Lee to Todt; Flagstead to Rothrock to Stokes; Prothro to Rassl to Todt. Bases on balls—Off Fuhr, 3; Neubauer, 5; Stoner, 2. Struck out—By Stoner, 2; Zahniser, 1. Innings pitched—By Zahniser, 1-5, Fuhr, 5 2-3; Neubauer, 2. Losing pitcher—Zahniser. Umpires—Moriarity, Ormsby and McGowan. Time of game—1h. 56m.

CARDS LOSE

BROOKLYN, Aug. 25.—Hank DeBerry's single with the bases filled in the ninth scored Dick Cox with the run that gave the Robins a 5-to-4 victory over the Cardinals today. The victory carried Brooklyn within a point of fourth place.

Duster Mails started for the Cardinals and gave way to Allan Sothoron after pitching six innings. Tiny Osborne was the first pitcher used by the Robins. He allowed only one hit until the seventh when he became wild and was relieved by Jess Petty. In the fifth Fournier hit his twenty-first homer of the season. Score.

BROOKLYN	AB	R	H	O	A	ST. LOUIS	AB	R	H	O	A
Ford, ss	3	1	0	1	4	Blades, lf	3	0	0	1	1
Stock, 2b	3	0	1	2	4	Smith, cf	3	0	0	2	0
Wheat, lf	4	1	2	1	0	Hornsby, 2b	3	0	2	3	0
Fournier, 1b	4	1	2	11	1	Bottomley, 1b	3	0	0	9	0
Fox, rf	4	1	2	3	0	Hafey, rf	4	1	1	2	0
E. Brown, cf	4	0	0	2	0	Bell, 3b	4	1	2	1	2
Johnston, 3b	5	0	2	0	1	O'Farrell, c	4	1	3	4	1
Doberty, c	4	1	1	5	0	Thevenow, ss	3	0	0	1	1
Osborne, p	2	0	1	0	1	Mails, p	2	0	0	0	1
Petty, p	1	0	1	0	0	Flack, x	1	0	0	0	0
						Skinners, rf	2	0	0	0	0
						Sothoron, p	1	0	0	0	0
Totals	36	5	17	27	11	Totals	33	4	9	24	13

None out when winning run scored.
x—Batted for Mails in seventh.

SCORE BY INNINGS

St. Louis	0	0	0	0	1	0	3	0	0	—4
Brooklyn	1	0	0	1	1	0	1	0	1	—5

SUMMARY

Error—Ford. Bases on balls—Off Mails, 4; Osborne, 4; Sothoron, 2; Petty, 1. Left on bases—St. Louis, 7; Brooklyn, 15. Struck out—By Osborne, 3; by Mails, 1. Home runs—Bell, Fournier. Two-base hits—Osborne, Cox. Sacrifice hit—Thevenow. Double plays—Hornsby to Thevenow to Bottomley; Thevenow to Hornsby to Bottomley. Wild pitch—Mails. Hit by pitcher—By Mails, Doherty. Umpires—Sweeney, Pfirman and O'Day.

CUBS POUND PHILS

PHILADELPHIA, Aug. 25.—The Chicago Cubs pounded four local hurlers for twenty-two hits today and by trimming the Phillies, 19 to 10, went into sixth place in the league standing. Keene was knocked out of the box in the first inning, but Kaufmann held the Pietchermen in check while the Cubs were scoring in every inning but two. Score:

CUBS	AB	R	H	O	A	PHILADELPHIA	AB	R	H	O	A
Adams, 2b	5	2	2	2	3	Klemick, ss	1	0	0	2	2
Hi'thorn, rf	4	3	1	1	1	Sand, ss	2	0	0	0	2
Wels, rf	0	0	0	0	0	Leach, cf	5	2	4	3	1
Freigau, lb	2	1	0	8	0	Williams, rf	4	0	0	2	0
M'orille, ss	2	1	0	3	3	Harper, rf	4	1	2	2	1
Jahn, lf	6	4	4	3	0	Wittaker, lb	3	1	1	4	1
M'ulay, 3b, lb	5	2	3	1	0	Hale, lb	1	0	0	4	0
Griffith, cf	1	0	1	1	0	Henline, c	4	1	1	5	0
Brooks, x, rf	5	2	2	2	0	Wilson, p	1	0	0	1	1
Pitzinger, ss	4	2	2	2	0	Ruber, 3b	1	0	0	1	0
Hartnett, c	6	1	2	4	4	Friberg, 2b	5	0	3	6	3
Keen, p	1	0	0	0	0	Couch, p	1	0	0	0	0
Gonzales, xx	1	0	0	0	0	Pierce, p	1	0	0	0	1
Kaufmann, p	4	1	2	0	3	O'Neil, p	1	0	0	0	0
						Mitchell, p	2	1	1	0	0
Totals	48	19	22	27	10	Totals	41	10	15	37	14

x—Batted for Griffith in third.
xx—Batted for Keen in third.

SCORE BY INNINGS

Chicago	0	2	4	1	2	0	4	4	—19	
Philadelphia	0	0	0	0	1	0	0	3	0	—10

Errors—Klemick, 2. Two-base hits—Leach, Adams, Michaels, Kaufmann, Harper, Hartnett, Mitchell. Home runs—Harper, Henline, Huber, Williams, Brooks. Struck out—By Keen, 2; by Couch, 2; by Pearce, 2; by O'Neal, 1.

THE OUTLOOK IS DARK---

For Mr. Mike Conroy at the Olympic Auditorium tonight. He meets George Godfrey, the cheerful person shown below. Godfrey is one of the greatest heavyweights in the game and it is unlikely that Conroy will last the scheduled ten rounds.

[P. & A. Photo]

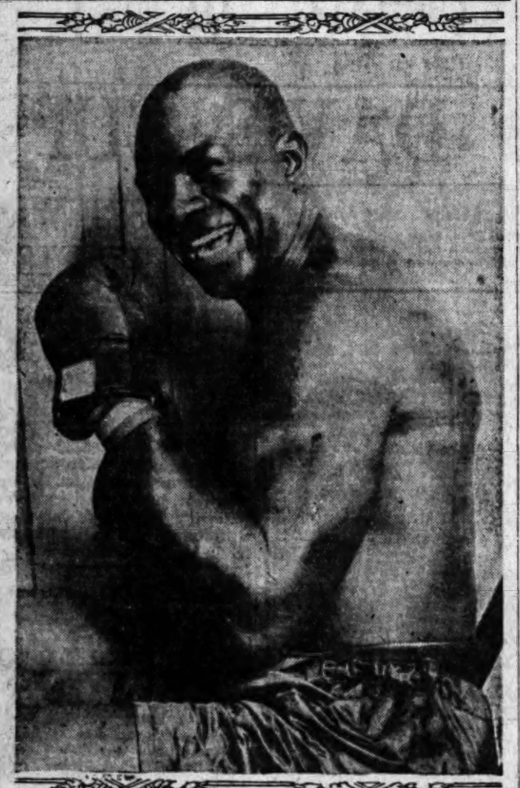

GODFREY BOUT TONIGHT

Mike Conroy Faces Black Shadow of Olympic Auditorium; Jessick Meets Fink

Whether or not the meteoric climb of George Godfrey toward a chance at Jack Dempsey's coveted heavyweight throne will come to an abrupt and unpleasant halt for the "Black Shadow of Leiperville" may be decided tonight at the palatial Olympic Auditorium when the dusky menace meets Mike Conroy in the ten-round main event of Jack Root's weekly show.

While scheduled for ten sessions, the fight is not generally expected to go the full distance and either man on the floor before five rounds would not come as a great surprise. It is expected to be crammed with action, with both big fellows swinging until something drops.

The auditorium is expected to be packed for the show and Manager Jack Root will not be surprised if an even larger crowd than attended the opening of the fistic palace is on hand.

Godfrey will be the favorite over the Rochester, N. Y., heavy, as he would be against any heavyweight in the world with the possible exception of Dempsey. But many who have watched the "Belgian Giant" work out at the Manhattan—including Dempsey who sparred with him—expect Conroy to stage a surprise.

Conroy will enter the ring weighing 200 while Godfrey will be fifteen pounds heavier. Conroy, however, will have a slight advantage in height and reach. The Belgian stands six feet three inches tall while the big black is an inch shorter.

Julius Jessick, the former L. A. A. C. lightweight who has enjoyed a speedy ascent to top-notch honors since leaving the Simon Pure ranks, meets Frankie Fink in the semi-wind-up, which is slated for eight rounds. Nick Antonio, the battling Italian, steps out against Jack Sparr, a good lightweight who has beaten everything sent against him lately, in another bout which promises a world of action. The contest is slated for six rounds. A six-round scrap between bantams, Kid Ponce and Jimmy Gould, will open the show.

The card:

George Godfrey vs. Mike Conroy, heavyweights, ten rounds.

Julius Jessick vs. Frankie Fink, lightweights, eight rounds.

Nick Antonio vs. Jack Sparr, lightweights, six rounds.

Kid Ponce vs. Jimmy Gould, bantams, six rounds.

ACORN SCOUTS BEAT BENGALS

(Continued From Ninth Page)

the rival hurlers at the start of the game. Both, though, gave way to pinch-hitters, allowing Johnson and Kunz to finish the game.

The Oaks started right after the Tiger kittens, banging the pill for a quartet of assorted base hits that made it possible for two Oakland runs to score. Pickering opened the game with a hit to left, and went to second when Reese beat out a bunt to Warner. Makin followed with a hit to center that scored Pickering, but Reese was out trying to take third, Makin going to second on the out. Buzz Arlett popped to Slade, but Mr. Miller followed with the first of his three hits, Makin romping over the plate. Finn threw out Fenton for the third out.

The Tigers got a run back in the second when McDowell doubled and came home on successive infield outs by Blakesley and Swanson. In the third the local scouts tied the score when Rod Whitney doubled, went to third when Makin threw out Warner, and scored on a wild pitch by Foster.

WON'T STAY TIED

However, the Oakland scouts refused to stay tied by the Vernon troop, wig-wagging across another tally in the fourth. Arlett opened the frame with a single, but was immediately caught trying to steal. Miller was also retired, but Fenton came up with a double to right center. Lary, the youngest scout of them all, punched a single to center that drove his brother scout over the plate.

The Tigers knotted the count again in the fifth when Whitney walked, was sacrificed to second by Pillette and driven home by Jackie Warner, who singled over second.

Once more the Oaks pulled away from the locals, bunching three more hits off Pillette to score another run in the sixth. Makin singled for a starter, but was forced by Arlett. Then came Lawrence Sabastian with a hefty clout to center that brought Arlett home. Lawrence Sabastian legged it around the paths in an attempt to make a triple, but in his anxiousness for a three-bagger, overslid third and was tagged out by Warner. Fenton singled, but Lary forced him to end the inning.

The next bit of scoring was done in the ninth, which Miller began with another hit. Fenton sacrificed, while Lary fanned. Brubaker, batting for McDonald, was purposely passed. Syl Johnson walking him to get at Foster, who had fanned three times. However, Scout Master Howard crossed up the local scouts by inserting D'Arcy Flowers to bat for Foster, Flowers planted a long drive against the bleacher fence for a double, bringing in both runners. Johnson fanned Pickering to end the inning.

McDowell opened the Vernon ninth by taking three healthy swings that struck nothing but atmosphere. Blakesley worked Kunz for a walk, while Ed Bryan batting for Swanson, singled to left. Scout Gordon Slade followed with a two-base clout against the left-field barrier, scoring Blakesley. Whitney scored Bryan by driving a sacrifice fly to center, but Oliver, batting for Johnson, was thrown out by Reese to end the proceedings until today at 2:30.

Before tucking his young scouts in their trundle beds last night, Scout Master Howard announced that either Krause or Boehler would hurl today. Rube Ellis will probably use Wee Ludolph. Score:

OAKLAND	AB	R	H	O	A	VERNON	AB	R	H	O	A
Pickering, cf	4	1	1	1	0	Warner, 3b	4	0	1	2	3
Reese, 2b	4	0	1	0	5	Finn, 2b	3	0	0	3	3
Makin, lb	4	1	2	1	1	Wolfer, ss	4	0	0	2	2
Arlett, lf	4	1	1	2	0	McDow'l, lb	4	0	2	8	0
Miller, rf	4	1	3	0	0	Blakesley, lf	3	1	1	1	0
Fenton, lb	3	1	2	10	0	Swanson, rf	3	0	0	0	0
Lary, ss	3	0	1	2	4	Slade, c	3	0	0	5	0
McDon'd, c	3	0	0	1	1	Whitney, c	2	1	1	1	0
Foster, p	3	0	0	0	2	Pillette, p	3	0	1	0	2
Brube'r, lf	0	1	0	0	0	Hemsley, x	1	0	0	0	0
Flowers, z	1	0	1	0	0	Johnson, p	0	0	0	0	1
Baker, z	0	0	0	0	0	Bryan, zz	1	1	0	0	0
Kunz, p	0	0	0	0	0	Oliver, y	1	0	0	0	0
Totals	34	6	12	27	13	Totals	30	3	6	27	10

x—Batted for Pillette in 8th.
xx—Batted for McDonald in 9th.
z—Batted for Foster in 9th.
zz—Batted for Johnson in 9th.
y—Batted for Johnson in 9th.

SCORE BY INNINGS

Oakland	0	0	1	0	1	0	0	3	1	—6
Base hits	1	0	1	1	1	0	0	3	1	—8
Vernon	0	1	1	0	0	0	1	0	0	—3
Base hits	0	1	2	0	0	0	1	0	2	—6

Earned runs—Oakland, 3; Vernon, 2. Two-base hits—Pickering, Arlett, Miller, Fenton, Lary, Foster, Warner, Finn, McDowell, Blakesley, Swanson, Slade, Whitney. Three-base hit—Fenton. Sacrifice hits—Lary, Pillette. Stolen bases—Pickering, Reese, Makin, Arlett, Miller, Fenton, Lary, Foster, Warner, Finn, Blakesley, Swanson, Slade, Whitney, Johnson. Double plays—Reese to Lary to Fenton; Lary to Reese to Fenton; Wolfer to McDowell. Left on bases—Oakland, 8; Vernon, 6. Bases on balls—Off Foster, 2; Pillette, 2; Johnson, 2; Kunz, 2. Struck out—By Foster, 1; Johnson, 2; Kunz, 1. Bases on balls—Off Foster, 2; Pillette, 1; Johnson, 1; Kunz, 1. Wild pitch—Foster. Stolen base—Swanson. Sacrifice hits—McDowell, Whitney, Fenton, Miller, Flowers, Slade. Sacrifice hits—Pillette, Fenton, Whitney. Runs batted in—Makin, Miller, 2; Swanson, Lary, Warner, Flowers, 2; Slade, Whitney. Double plays—Pillette to Slade to McDowell; Makin to Fenton. Time of game—1h. 47m. Umpires—Tuck and Casey.

BEAVERS DOWN SOLONS IN EXTRA-FRAME TILT

[BY A. P. NIGHT WIRE]

SACRAMENTO, Aug. 25.—Portland downed the Senators in the series opener here today, 3 to 2, but it took them ten frames to turn the trick. Harry Brown's homer over the left-field wall with one on in the seventh tied the score for the Solons. Score:

PORTLAND	AB	R	H	O	A	SACRAMENTO	AB	R	H	O	A
H'nefield, ss	4	1	0	3	2	Kopp, lf	5	0	1	3	0
Lamb, cf	5	0	0	3	0	French, ss	4	0	1	3	0
Lafayette, 1b	4	1	0	8	1	Stgltn, 3b	5	0	2	1	4
High, rf	5	1	2	1	0	Davis, 1b	5	0	1	9	2
Ricoda, 3b	3	0	1	1	2	Shea, o	5	0	2	4	2
McCann, 2b	4	0	2	5	2	Brown, cf	4	1	1	2	0
Lewis, lf	2	0	0	2	0	Watson, rf	4	0	0	1	0
Hannah, c	2	0	0	7	0	Hasbo'b, 2b	4	0	1	0	6
Grimes, lb	2	0	0	1	1	H'xworth, p	2	0	0	0	1
Stokes, p	1	0	0	0	0	C.C'field, p	4	0	2	1	1
Totals	31	3	7	30	9	Totals	40	2	10	30	17

SCORE BY INNINGS

Portland	1	0	0	0	0	0	1	0	0	0	—3
Base hits	1	1	0	1	0	0	2	0	1	1	—7
Sacramento	0	0	0	0	0	0	2	0	0	0	—2
Base hits	2	0	1	0	0	3	2	1	0	1	—10

SUMMARY

Error—Hunnefield. Innings pitched—By Hollingsworth, 7 plus. Credit victory to Stokes. Runs responsible for—Hollingsworth, 2; C. Canfield, 3. Struck out—By Hollingsworth, 7; Canfield, 7; Stokes, 3. Bases on balls—Off Hollingsworth, 3; Canfield, 6. Hit by pitched ball—Lewis by Canfield. Stolen bases—Hunnefield, Hollingsworth, McCann. Home run—Brown. Two-base hits—High. Sacrifice hits—Ricoda, McCann. Double plays—Becker to Stgltn to Davis; Stgltn to Davis. Time of game—2h. 15m. Umpires—Brashear and Reardon.

CROTHERS CAPTURES TRAPSHOOTING TITLE

[BY A. P. NIGHT WIRE]

DAYTON (O.) Aug. 25.—Without a flaw in the same remarkable scoring form he displayed yesterday, Steve M. Crothers, Chestnut Hills, Pa., broke 200 more targets for a run of 400 in the Grand American tournament at Vandalia today and annexed the national amateur and the all-around clay target championship titles.

ANGELS NOSED OUT BY SEALS

(Continued From Ninth Page)

have retired the side and the Seals would have won 5 to 3.

But Pete was in such a hurry to start the double play that he neglected to hang on to the ball, so both runners were safe. Sandberg again hit in a pinch, scoring Grimes, and then Pfeffer was lifted to let Griffin pitch to Payne.

Marty Krug lifted Payne and sent in Whaley, who whacked a single to left, putting McAuley over the pan with the tying run. Statz hit to Mulligan, who tagged Sandberg for the second out. Griffin walked Krug to fill the bases. With a chance to put his team out in front, Wally Hood struck out. Twombly opened the tenth with a double, but Marty Griffin moved fast on Grimes's bunt and threw Twombly out at third. Beck struck out and McAuley ended the round with a fly to McKnew.

The Seals won it in the tenth. With one out Mulligan slammed a double to center and Ritchie's out put him on third. Brower looked too dangerous so he was walked on purpose. Tim Hendryx represented the insult by driving a single to left just out of the reach of Marty Krug and Mulligan scored the winning run. Score:

LOS ANGELES	AB	R	H	O	A	SAN FRANCISCO	AB	R	H	O	A
Statz, cf	5	0	1	0	1	McKeon, cf	4	1	2	2	0
Krug, 3b	4	0	0	0	1	Mulligan, 3b	4	1	2	1	2
Hood, lf	4	0	1	3	0	Ritchie, 1b	6	1	4	8	0
Twombly, rf	3	1	0	4	0	Brower, rf	5	0	1	1	0
Grimes, 1b	5	2	2	9	0	Hendryx, lf	3	0	3	2	0
Beck, 2b	5	1	1	1	3	Kilduff, 2b	5	0	1	4	5
McAuley, ss	5	2	1	1	5	Rhyne, ss	2	1	2	1	3
Sandberg, c	4	0	2	4	0	Agnew, c	3	0	1	4	1
Glazner, p	2	0	1	0	1	Pfeffer, p	4	0	0	0	3
Tatt, z	1	0	0	0	0	L. Waner, z	1	0	0	0	0
Payne, p	0	0	0	0	0	Yelle, c	1	0	0	2	0
Whaley, xx	1	0	1	0	0	Griffin, p	1	0	0	0	1
Wright, p	0	0	0	0	0						
Totals	41	5	11	29	9	Totals	44	4	16	30	10

x—Batted for Glazner in eighth.
xx—Batted for Payne in ninth.
Two out when winning run scored.
z—Ran for Agnew in seventh.

Los Angeles	0	2	0	0	1	0	0	2	0	—5
Base hits	0	3	0	2	2	0	0	2	3	—11
San Francisco	0	2	0	0	2	0	0	1	1	—4
Base hits	0	3	4	0	0

FOR A JOYOUS SAIL
SHIP CAFE
Venice
Dancing 7 Nights. Walter Lang's Orchestra.
12 Dinner Every Night Incl. Sun., Wed., $2.50 Also a la carte
Personal direction of Ward McAllister

HOLLYWOOD LEGION STADIUM
BOXING
FRIDAY NITE of 8:30

Re-Sale Automobiles
—every make—every model—appraised daily in Times Want Ads.

Genuine
Willard
Plate Rubber Case
Batteries
7.20
Ford, Chevrolet, Overland, Dorrell, Star, and other light cars. Standard Willard quality throughout.
11-Plate, Wood Case, for Less
Get all Willard Service Stations

WASHINGTON PARK
TODAY—2:30 P.M.
LAND vs. VERNON
RESERVATIONS CALL WEstmore 6480

BOXING
OLYMPIC AUDITORIUM
ALL-STAR SHOW—POPULAR PRICES
MIKE CONROY
Concessioner of Bathing Suits and 100 others
FRANKIE FINN 2 Yds. Two other baths, 6 rounders.
SPECIAL OPEN CHAIRS FOR LADIES, $1.

TONIGHT
SALLY LONG, BEAUTIFUL SCREEN STAR
THE ORIGINAL SALLY GIRL IN PERSON
Dancing Contest. Expensive Prizes to Winners
DINING AND DANCING. NO COVER CHARGE
Phone GRanite 3951 for reservations.

CALL
to Hurry
Season Sale Offer Will End
August 29th
Special value of Jerrems' Tailor-made of the special price concession sale offer.
Get Extra Knickers
$85 and up
fabrics to choose from—me-Beautiful, New Fall Woolens present low prices.
mmand. That means perfect dependable quality through-
Satisfaction.
In Abundance at Sale Prices
The Tailor
ns' Sons
Pacific Mutual Bldg.

Swim for Women's Relay Crown at Pasadena Tonight

...SS RANDOLPH IS DIVING STAR

...l All-Girl Tank Tilt at Brookside Park

...San Diego Clubs Entered in Competition

...Medals and Trophy Up for Individuals

...Allen, the first woman in ...United States ever to hold the ...diving title, is busily en... ...few days devel... ...privileges of the Pasadena ...Country Club swim... ...for the first all-women's ...to be staged at Brookside ...

...tribute to the work of Mrs. ...well as to the native abil... ...pupil to state that little ...Wanda Randolph, with ...has worked but for the ...month, has all the appear... ...a comer. Wanda is not a ...diver, but she has mastered ...of the dives, both front and ...to the extent that she is en... ...competition in the sen... ...tonight with great pros... ...coming out with a place. ...defeated Dorothy Poynton ...under dives at Lake Arrow... ...a recent date.

...of the Club Casa Del Mar, ...tomorrow is coaching along ...girls in the Pasadena meet ...hopes of copping a goodly ...of the seven medals that ...presented to the individual ...various events and for ...cup that is to be given ...copping the most points ...meet.

...is also entering a re... ...to compete against ...A.A.C. and P.A.C.C. teams ...racing for the unofficial ...relay title tonight. ...will be composed of Ce... ...Marion Himelstein, ...and Dodie Blewett.

...Club's Mercury team will be ...Hatch with Ella Buss, ...Herbert and Fanny Burt as ...The L.A.A.C. squad ...national senior title-... ...the P.A.C.C. mermaids ...same title in the junior ...with their time, but two ...slower than that of the ...champs. Mrs. Allen thinks ...seconds have been ...hopes with her ...Carol Fletcher, Lois Mes... ...Nichols, and Sarah ...to defeat the Angel City ...

...are entered by the Flor... ...Chambers and Silver Gate ...San Diego but the per... ...of the squads is not known. ...Florence Chambers ...expected to enter in the ...competition, thereby making ...sure that will compete in ...coveted 800-yard relay.

...AR BEATEN ...Y LOU PALUSO

(Continued From Ninth Page)

...met him with another hard ...to the eye landing smack on ...left eye. Sherman went ...through the ropes, came ...into the ring and took the ...count. While the referee ...was off the count somebody ...threw the white handkerchief in... ...floor from Ridley's corner, ...stopping it back.

WEATHERED STORM

...Sherman weathered the storm, ...quite was shut tight ...end of the battle. One of ...Sherman's ancestors once said ...something about fighting being hell ...and the bout Jackie—a Jew... ...by the way—thoroughly ...with him.

...Chester finished strong to ...Frankie Frambitas a whip... ...decision. The bout was ...scheduled for four rounds but in the ...fourth stanza the boys got ...mixed up and Chester cut Johnny's face ...badly, having him bleeding ...from the left eye and mouth from ...then on.

MAURO VICTOR

...Mauro copped the decision ...over Eddie Tierney of San Fran... ...in the second bout of the ...evening. Mauro was out in front ...all the way and rallied in the fourth ...and finished before the session ...was due. They caught the Bay City ...boy a couple of right upper... ...cuts that put him the nod.

...Kid Valentino ran second ...to Phil Mata in the opener. ...Valentino was bad, but Valentino ...was no Mata got the call. ...Mata showed a lot, both being ...dynamos in the second and ...fourth.

...el Benboe ...ictor First ...Time in Year

...BY A. P. NIGHT WIRE]

...CLEVELAND (O.) Aug. 25.—...Benboe, for which Tommy ...is reputed to have paid ...won her first race of the ...today, taking the 2:04 trot, ...of the Grand Circuit card ...at Randall, by winning from ...heats. It was the first split ...heat of the season.

...Benboe won the first heat ...equalling the mile and an ...eighth in 2:13 2-5, established a ...new trotting record and ...equalled the pacing time held by ...Dan Mace.

...The mark was equalled later ...when Hollywood Jennie, ...in the 2:14 trot, took the ...first heat.

...Peachtree, one of the last ...colony of Peter, the Great, ...and the 2-year-old colt race, ...which was won by Guy ...Axworthy, but he went into ...the last two which ...Peachtree, ...of the six starters in the ...went into a break at ...during the second heat ...won by Voltage. Pearl ...the third, and because ...Dandridge were even in ...won, they raced six ...Dandridge the winner of ...Marmaduke led in the ...as well in the stretch, ...went into a break again ...Dandridge romped home.

DID YOU KNOW THAT---

BY FEG MURRAY

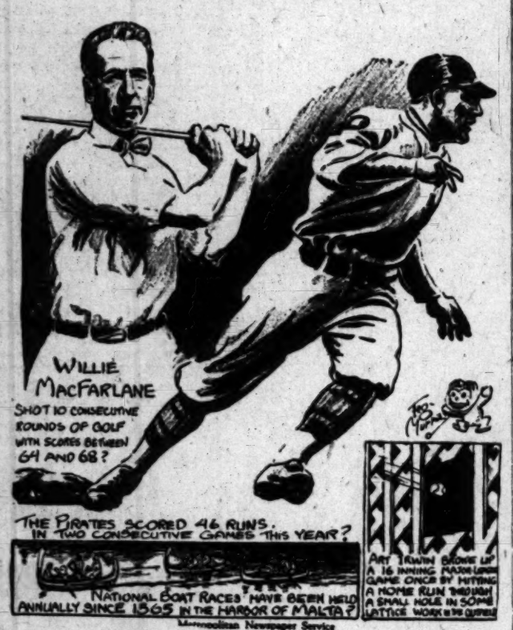

Metropolitan Newspaper Service

Willie MacFarlane, present open golf champion of the U.S.A., had a two weeks' streak of low scoring in the summer of 1923 during which time he shot at least ten successive rounds on different courses in 68 or under? Willie just couldn't seem to play any shot poorly, and burned up course after course. Among the scores he made were a 64 at Quaker Ridge, a 64 at Hudson River, a 67 and a 66 at Westchester Hills, a 67 at Dunwoodie and a 64 at Oak Ridge. He also had a 61 at his home course (Oak Ridge.) but stopped for lunch between his first and second nine, so the record does not stand.

Pittsburgh set a modern record last June in scoring 46 runs in two successive games? On Saturday, June 20, the wild-eyed Pirates defeated Brooklyn, 21 to 5, making 25 hits. Their next game was on Monday, and they kept up their cut-throat tactics by beating the Cardinals, 24 to 6, hitting safely 21 times.

The late Arthur Irwin scored probably the freakiest home run on record when he broke up an extra-inning game by hitting through a small hole in some lattice work erected above the outfield fence? The game was between Boston and Providence in the early '80's, and Irwin won for Providence with two out in the sixteenth.

The oldest of all boat races is held annually in the harbor of Malta to celebrate the siege of that town by the Turks in 1565?

BULLOCK-WEBSTER TO DEFEND STATE AMATEUR GOLF CROWN

BY W. C. WISE

Capt. A. Bullock-Webster, California amateur champ, who will defend his title in the State tourney starting at Del Monte next week, leaves today for Coronado and Hollywood's popular English golfing gentleman is planning to return Sunday night with the $1000 Spreckels trophy.

A. Bullock-Webster

With more than two-score low-handicap golfers from the Bay City district shooting in the annual classic, and with Norman MacBeth, Wilshire ace, leading a fast-going contingent numbering more than 100 from Los Angeles, Capt. Webster will be forced to play par golf—or better, to cop the tourney prize.

VALUABLE TROPHY

The A. B. Spreckels trophy is valued at more than $1000, and is presented outright to the winner of the event. Several days before his death, just a year ago, the late financier completed arrangements for the first tournament. Mrs. A. B. Spreckels, the widow, has decided to make the classic an annual one and each year's winner will be presented outright with a similar trophy.

To the runner-up in the championship or Spreckels flight will go a beautiful bowl, a smaller replica of the trophy to the winner. Beautiful prizes will be awarded to the winner of low gross and low net in the eighteen-hole medal round, Thursday. Flights will be arranged for all entrants, and winners and runners-up will also receive suitable prizes.

The advance entry list this year promise a record field Thursday. Special arrangements have been completed to care for all entrants and friends and the social program arranged at the beautiful Coronado Hotel is on a par with the Spreckels tourney.

ACCEPT POST ENTRIES

The event is open to all members of certified clubs and despite the record field expected Thursday, post-entries will be accepted as late as possible.

Starting times are limited, but there are a few remaining. There are also several score desirable feminine golfers — all low-handicap players — anxiously awaiting a phone call to enter the feature two-ball mixed foursome tourney at Wilshire next Sunday.

All of the foregoing is not of the writer's choosing, for a glance at the advance entry list discloses the names of nearly 100 of the best golfing women in the vicinity. Louis Berrien, Wilshire's immaculate professional, is responsible for the statement that "good partners are going fast."

It is against the policy of this column to furnish phone numbers, but Jack Jacobs, genial club maker, has been appointed "chaperon" and a phone call to the Wilshire caddy house, WHitney 1121, may result in a delightful surprise.

NEAL BURNS BUSY

Neal Burns, popular Hollywood and internationally famous Christie comedian, hiding behind an excusable blemish, registered yesterday and had seven partners before he could drop his pencil. More than 200 couples are expected to tee off Sunday in the greatest two-ball mixed foursome tourney scheduled in Los Angeles this season. The hospitable Wilshire club is very centrally located, the event is an enjoyable one and the prizes to be awarded are well up to the Wilshire standard. An entry fee of $1 will be charged.

Players may arrange their own foursomes, twosomes or "games." Starting time may be reserved by phoning the club—at once! Post entries will be accepted as late as possible and, with the first foursome scheduled to leave the starting tee at 11 o'clock, the entry should set a new foursome record.

LAST NIGHT'S FIGHT RESULTS

[BY A. P. NIGHT WIRE]

NEW YORK, Aug. 25. — Sammy Mandell, Rockford, Ill., won a judges' decision over Solly Seeman of New York in a ten-round bout at the Coney Island Stadium tonight.

Mandell's clever sparring and fast counters earned him the verdict, the western fighter rallying strongly in the closing rounds and punishing Seeman with short rights and lefts.

The latter retaliated in sharp exchanges with straight rights to the face, but Mandell, failing to show any effect from the punches, maintained the offensive throughout.

Mandell weighed 135; Seeman 132.

NEW YORK, Aug. 25.—Jack Zivic, of Pittsburgh knocked out Joe Tipiltz of Philadelphia in the third round of a 10-round match tonight.

EL PASO, Aug. 25.—Young Stribling knocked out Red Fitzsimmons of San Francisco in the third round of a scheduled 12-round bout at Fort Bliss tonight.

SEATTLE	AB	R	H	O	A
McCabe,cf	5	1	1	4	0
Brady,2b	4	2	2	7	3
Brazill,3b	4	3	2	0	4
Eldred,rf	4	1	1	2	0
Herman,1b	4	1	2	9	0
T'H'dwin,lf	4	1	1	0	0
Fonner,ss	4	0	0	1	2
E.Baldwin,c	4	1	2	4	0
Fussell,p	1	0	0	0	0
Stryker,p	2	0	0	0	0
Dumovich,p	1	0	0	0	0
Totals	38	10	11	27	10

SALT LAKE	AB	R	H	O	A
Frederick,cf	5	1	3	4	0
Vitt,3b	5	1	2	0	2
Kerr,2b	4	0	0	3	4
O'Dell,rf	3	0	0	1	1
Lazerre,ss	4	0	0	2	3
Leslie,1b	3	0	0	13	1
Sheehan,lf	4	1	1	1	0
Peters,c	3	0	1	2	2
Ponder,p	0	0	0	1	1
Hulvey,p	2	0	0	0	2
Coumbe,x	1	0	0	0	0
Totals	34	3	7	27	16

x—Batted for Hulvey in ninth.

SCORE BY INNINGS

Seattle	2	0	0	0	7	1	0	0	0	—10
Base hits	1	1	0	1	4	0	2	0	0	—11
Salt Lake	0	0	0	0	1	0	2	0	0	—3
Base hits	1	0	1	0	3	0	1	0	1	—7

SUMMARY

Errors — Fussell, Frederick, Lazerre, 2. Home runs — Brazill, Sheehan, Vitt. Two-base hits—Herman, 2; E. Baldwin, Brady, Frederick. Stolen base—Herman. Struck out—By Ponder, 2; Fussell, 1; Dumovich, 1. Bases on balls—Off Ponder, 1; Fussell, 1; Stryker, 1; Dumovich, 1. Innings pitched—By Fussell, 3; Stryker, 3; Ponder, 4 1-3. Runs responsible for—Ponder, 5; Hulvey, 2; Stryker, 1; Dumovich, 2. Chedit victory to Fussell. Charge defeat to Ponder. Umpires—Phyle and Schmidt. Time of game—1h. 52m.

Doeg Advances in Colorado Title Matches

[BY A. P. NIGHT WIRE]

DENVER (Colo.) Aug. 25.—No upsets occurred today in the second-round matches in the Colorado State tennis tournament being played here.

Today's results in the men's singles included:

John Doeg of Santa Monica, Cal., defeated H. Lyne, Jr., of Denver, 6-0, 6-1.

H. H. Bancroft, of Santa Barbara, eliminated John Van Schaack of Denver, 6-1, 6-1.

In the first round of women's singles Mrs. G. L. Daly of Denver defeated Mrs. H. H. Bancroft of Santa Barbara, 6-0, 6-0.

SURVIVORS IN TOURNEY SCATTERED

All Sections Represented in Women's Western Golf Championships

[BY A. P. NIGHT WIRE]

WHITE BEAR (Minn.) Aug. 25. Survivors of the first round of the women's western golf championship at White Bear Yacht Club today were scattered geographically.

Michigan retained three players for the second round, Minnesota had two left, and one each were saved by Ohio, Wisconsin, Texas, Tennessee and California. Chicago placed six out of twelve in the second round.

There were some surprises today, particularly the ousting, 5 and 3 of Dorothy Klotz, Chicago district champion, by Virginia Van Wie, a 16-year-old girl of Beverly Club, Chicago. Another unexpected defeat was that of Mrs. H. D. Sterrett of Hutchinson, Kan., who fell a prey to a good brand of golf displayed by Louise Fergus of Chicago, the winner winning 5 and 4.

The most one-sided affray was that in which Mrs. Elaine Rosenthal Reinhardt of Dallas took into camp Mrs. H. E. Smith of St. Paul, 7 and 5.

Mrs. E. E. Harwood of Chicago, defeated Mrs. F. M. Davis of St. Paul by scoring a birdie four on the nineteenth and Mrs. John Worley of Los Angeles eliminated Mrs. R. S. Greenlease of Kansas City in another nineteen-hole match.

Gorchakoff in Lead in Bond Net Tournament

Ben Gorchakoff, former Los Angeles High School net star, took the lead in the William R. Bond tennis tournament at the Los Angeles Tennis Club yesterday, entering the semi-final round with a score of 39. Cliff Robbins headed the junior boys with a score of 36. He meets Billy Doeg of Santa Monica, in the finals today. Doeg has 35. Miss Virginia Platt tops the senior girls with 39 games won and Miss Louise Hoyte and Miss Doris Doeg are the finalists in the junior girls' division. They have 42 and 40 victories respectively.

Gorchakoff came from behind in yesterday's play to take a two-game lead. Stanley Robinson of Pasadena; Norval Craig of Huntington Park, and Jack De Lara, all have 27. James Rusher, who won yesterday's round, is still in the running with 28. H. Gage has 21. When Miss Marjorie Gladman and Miss Peggy James each have played Miss Dorothy Robinson, the senior girls will be ready for the semifinals.

As an added attraction, a mixed doubles tournament will start today; entries to close by this noon. The doubles tournament will be played in the same way as the singles have been.

Favorites Win in Play for Junior Title

The majority of the favorites came safely through the first round of play in the city junior championship tennis tournament at Ross Snyder playground yesterday. W. C. Bashor entered the semifinals of the singles by virtue of a double victory yesterday. Norval Craig, Gorchakoff and Stanley Robinson all went into the second round of play that starts today.

Something of an upset was provided in the girls' division when Miss Gladman defeated Miss Virginia Platt, 6-0, 6-0. The results and schedule:

Miss James defeated Miss John, 6-0, 6-0.
Miss Gladman defeated Miss Platt, 6-0, 6-0.
Miss Robinson defeated Miss Pettit, 3-6, 6-2, 6-3.
Bashor defeated Callahan, 6-2, 6-3.
Bashor defeated Snyder, 6-1, 8-6.
DeLara defeated Potter, 6-0, 6-0.
Gorchakoff defeated Austein, 6-1, 6-1.
Zahry defeated Bidwell, 6-3, 3-6, 6-3.
White defeated Pedilla, 6-0, 6-1.
Clarke defeated Ostroff, 9-7, 6-3.
9 a.m.—Potter and Austein vs. Wallis and Yeates; Bidwell and Zahry vs. Stelle and Brown.
10 a.m.—Miss James and Miss Pettit vs. Miss Kroger and Miss Bone.
11 a.m.—Miss Robinson and Miss Gladman vs. Miss Platt and Miss MacFarland.
12 m.—White vs. Clarke.

VEHRS JOINS OAKS FROM COALINGA CLUB

Hopkins Vehrs of Visalia, member of the Visalia Pirates and more recently connected with the Coalinga club, has joined Lynford Lary, another Visalia youth, on the Oakland club of the Pacific Coast Baseball League, according to word received here. Vehrs has been hitting at a .400 clip for the Coalinga club. He plays in the outfield, and is considered an embryo baseball star.

Lary, who graduated from the Visalia Union High School directly into the Coast League this summer, is playing a good game for Oakland at short.

MERCURY SOCCERITES MEETING TONIGHT

Los Angeles Athletic Club soccer experts will get in action again tonight at the club gym. According to Charlie Keppen, Athletic Director of the L.A.A.C., Commissioner Doyle and Manager Kozma have lined up some new talent and Dr. Brix, star forward, has returned to the Mercury eleven. Practically every member of last year's team will again be on hand.

NET STARS OFF TO TITLE PLAY

State Championships on Next Week at Berkeley

Girl's National Hard-Court Matches Also Carded

Kussman and Gorchakoff Again Compete in North

Southern California's contingent of tennis troops will leave next week on their annual invasion of the north, the opposing forces to clash in the twenty-fifth annual California State championships at the Berkeley Tennis Club, September 5, next. After a strenuous two months of tournament play, the Southland's representatives, for the most part, are in the best of shape and can be counted upon to bring home one or two titles.

Along with the regular State championships, the girls' national hard-court championships are scheduled. It is the fourth time the tournament has been staged.

With the big eastern tennis events in full swing, it is probable that the majority of stars will be absent. The same condition was felt in the recent Southern California championships, but it did not hurt the brand of tennis displayed in the least. The lack of 'stars' will probably have the same result in the Berkeley tournament as it did here, namely, the bringing out of some sensational unknown.

CHAMPIONS CHANGE

Looking over the list of 1924 State champions, it appears certain that there will be an entirely different list for 1925. Ray Casey, singles king, is in the East. Helen Wills, women's singles champion, will probably not be back in time. Cranston Holman, Miss Charlotte Hosmer and one or two other 1924 victors, are all among the missing.

Mercer Beasely, tennis professional at the Midwick Country Club, is sending a strong team north to represent that organization. Norval Craig, the best junior player in Southern California, and easily capable of giving any junior in the State a battle, will play under the Alhambra club's colors. The Misses Virginia Platt and Louise MacFarland will play in the national girls' championships and in the girls' events of the State tournament.

LOCAL STARS TO PLAY

For the third time this year, Art Kusaman and Ben Gorchakoff will compete on northern courts. Kussman and Gorchakoff are Los Angeles High School's State doubles champions and won the Ojai doubles earlier in the year. They are now Southern California junior doubles champions and are planning to make the trip north to try for the State title.

This year should be the best local players have experienced yet. There are more good players on the south side of the Tehachapi when the actually famous northerners are gone. They should be more than able to cope with the best up State.

Arrowhead to Stage Annual Boat Regatta

Preparations for Lake Arrowhead's annual regatta and boat pageant next Saturday are well under way, with a choice assortment of loving cups offered the winners in various events.

In the model yacht race there will be the Howard B. O'Malley Trophy and in the outboard motors the Sport and Travel Shop Loving Cup.

There will be Chamber of Commerce trophy cups for the best-decorated boat during the daylight review and for the best-illuminated craft in the evening electrical display. The Arrowhead Lake Company presents a cup to the winner in other entries and there will be the Ralph L. Power Trophy for the canoe race and one for the row-boat race.

NATIONAL STARS MAY ENTER SQUASH EVENT

Bill Tilden, Bill Johnstone, Howard Kinsey, Manuel Alonso and many more tennis stars of note have entered the National A. A. U. squash-handball tournament to be held at the Hollywood Athletic Club in October. Such well known local stars as Tom Gallery, George L. Eastman, Frank Borzage, Dan Jones, Bill Thompson, David Butler, C. C. Henderson, Bill Holman Leslie Klawater, Lem Bailey, Al Kelly, and Bert Hartwell have already enrolled in the tournament.

Squash-handball stars from the Olympic Club, New York A. C. and Illinois Athletic Club are expected to enter. In fact at least 500 entries are expected by James Irsfeld, chairman of the Athletic Committee of the Hollywood Athletic Club.

WHITTIER NINE WINS

The Whittier indoor baseball team defeated the Arlington squad on the former's gym diamond last night by a score of 4 to 0.

	R	H	E
Whittier	4	9	1
Arlington	0	2	3

Johnson and Rassmussen; Forbes and Alecks.

MICHIGAN-ONTARIO LEAGUE

Flint, 0; Saginaw, 2.
Kitchener, 5, London, 10.
Hamilton, 5; Bay City, 3.

CASEY UNDERGOES KNIFE

[EXCLUSIVE DISPATCH]

BROOKLINE (Mass.) Aug. 25.—Raymond Casey of San Diego, member of the United States tennis team that went to England was resting comfortably tonight at the Massachusetts General Hospital, where he was operated on for appendicitis at an early hour this morning.

During the first round match in the national doubles championship yesterday in which he and Nat W. Niles of this city defeated D. R. Spooner, and E. M. Jonklass of England, Casey was seized with slight pains in the side but was not concerned. Last night the powerfully built Californian was dining with William Johnston and Vincent Richards at a hotel when the pains occurred again. Assisted by Johnston and Richards, Casey went to a bed chamber and a physician was summoned. The pains became more severe and when upon examination it became apparent that Casey was in danger Johnston ordered the operation to be performed. The team of Casey and Niles thus had to be defaulted in the championship.

THE FIRST SPEEDY SHOES FALL STYLES

Featuring the NEW GAS-BAG OXFORDS for Oxford Trousers

HERE they are. Next season's smartest styles, and they've just hit town—see them at one of "Young's 10 handy stores." Snappy styles direct from the Oxford campus, Oxford, England—styled specially for the oxford trousers. Their rounding shape gives comfort with all the style in the world. With Young's quality you have all the shoe value there is in one of Uncle Sam's well known dollars.

Buy "Speedy Shoes" for Fall now. You'll look snappy and feel happy for a long time to come.

Saturday Evenings 'till 10

$10 STYLES
$8 VALUES
at $6.50
Prices

Young's SPEEDY SHOES for Men

426 So. Broadway
514 So. Broadway
216 W. Fourth Street
147 W. Fifth Street
212 W. Sixth Street

10 handy STORES All over town

506 W. Sixth Street
223 W. Seventh Street
432 W. Eighth Street
6672 Hollywood Blvd.
10 Pine Av., Long Beach

208

HOUSES FOR RENT

Six Rooms
Four Rooms
Eight Rooms
Twelve Rooms
Five Rooms
Seven Rooms
Three Rooms
Ten Rooms

Number of Rooms Listed First in The Times

That's one of the reasons why "house-hunting" the Times way is so easy.

You can virtually find what you want before you start out. In Times "Houses for Rent" ads, the size of the house is mentioned first — all houses of the same size are listed in order.

"District grouping" —another Times feature — shows at a glance the best available vacancies in every section of the city.

Times Want Ads

The Los Angeles Times Prints more want ads than any other newspaper in the world.

WHERE TO GO—HOW TO GET THERE

Quick answers to questions regarding resorts, hotels, theaters, schools, depots, etc., may be had by calling up The Times Information and Resort Bureau. Telephone MEtpolta 0700.

A CHUCKLE for EVERYBODY

LOCAL LAUGHS

Each week The Times produces a film entitled "Local Laughs," consisting of the fifteen best jokes submitted by local people. Weekly prizes are paid of $5, $3, $2, and twelve of $1 each. A list of theaters showing the film, together with rules for submitting jokes, are given daily in a coupon in The Times. Prize-winning jokes, and names and addresses of winners, appear only on the screen. Jokes receiving honorable mention will be given a place of honor on The Times comic page each week-day, and each of these contributors will receive a souvenir of acknowledgment.

Danny, you're a pig, said a man to his 4-year-old son. Do you know what a pig is?

Yes, father, a pig is the hog's little boy.

Donald Waldo, 1110 South Norton, City.

You should never take anything that doesn't agree with you, said his wife.

My dear, he replied, if I had always followed that rule, where would you be?

P. Cowan, 1849 West Sixty-second Place, City.

"I'd like to see some shirts for my husband. Soft ones, please, the doctor has forbidden anything starchy."

Mrs. Hodge, 647 St. Paul avenue, City.

Who was that peach I saw you with?

She wasn't a peach, she was a grapefruit.

Why grapefruit?

I squeezed her and she hit me in the eye.

Florence E. Howe, 507 West Twenty-first street, City.

Every time the old lady smiles at me it reminds me of a Pullman car at 8 o'clock.

Why?

No lowers, and very few uppers left.

M. Waples, 307 Glendon Way, Wilmar.

Seven doctors of Canterbury, Eng., have purchased flying machines to be used in visiting patients.

THE GUMPS

Charge It

By Sidney Smith

GASOLINE ALLEY

The Others Aren't Troubled That Way

By [illegible]

By GLUYAS WILLIAMS

City Sights—The Sidewalk Clock.

ELLA CINDERS

Generosity's Reward

By Bill Conselman and Charlie Plumb

WINNIE WINKLE, THE BREADWINNER

X-Ray Eyes

By Bra[illegible]

REG'LAR FELLERS

Copyright, 1925, by the Bell Syndicate, Inc. Trade Mark Reg. U. S. Pat. Off.

By Gene Byrnes

Well, 'Watt' Do You Know

MINUTE MOVIES

By Ed Wheelan

HAROLD TEEN

Transportation De Luxe

By Carl [illegible]

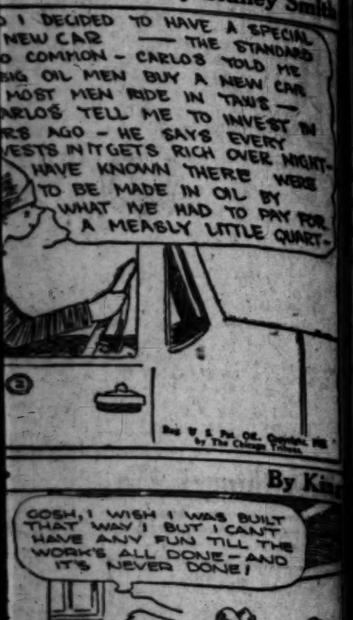

FINANCIAL

BUSINESS COMMERCE

YOU Shareholder Buy of the Angeles BANKS?

YOU can become one TODAY by placing Your Buying Order with Us.

transact business ON COMMISSION on the Floor of the LOS ANGELES STOCK EXCHANGE.

Stock Department,

Huntley & Co.

Members Los Angeles Stock Exchange
STOCK EXCHANGE BLDG
Phone MEtropolitan 4300

Technical Position of the market
Money Conditions
Business and Crop Outlook
Position of Industries
Administration Policies
Rates, Oils, Coppers

For a discussion of these factors and the outlook for securities and prices, read our current

Monthly Market Letter
Copy on Request

Edward G. Rath Company
Established 1910
INVESTMENT SECURITIES
Members L. A. Stock Exchange
Wells Fargo Bldg. Los Angeles
Telephone TRinity 0448.

First Bonds

Buckeye Water Conservation & Drainage District
Maricopa County, Arizona
6½% Bonds
Due Jan. 1, 1942-55
Exempt from all Federal Income Taxes
Price 100 & Interest Yield 5.50%
Detailed Circular upon Request.

First Securities Company
OFFICIAL DEPOSITARY BANK OF LOS ANGELES
SECURITY TRUST & SAVINGS BANK
BONDS TO BE PLACED AT ANY OFFICE OF THESE BANKS
Subscription Books Ready - Los Angeles
Telephone VAndike 2361

London Daily Radio
BY ARTHUR W. KIDDY
BY WIRELESS—EXCLUSIVE DISPATCH
Copyright 1925 New York Evening Post, Inc.

LONDON, Aug. 25.—The financial markets were erratic today with investments steady, though the oils were weak.

Courtaulds and some of the other leading industrials in a bull position, disclosed at settlements were also weak.

The Times, commenting on the French capacity to pay, mentioned that French per capita wealth was not less than that of Germany which according to Dawes experts, should be able to make annual external payments of about £125.000,000 after your years.

The banks of Norway and of Denmark have reduced rates to 5½ and 6 per cent, respectively.

A. M. Clifford
Investment Counselor and Financial Analyst
Confers with Clients from a financial position, upon all matters pertaining to Bond or Stock investments.
"No Securities to Sell"
Chicago Building Los Angeles

Public Stock Warrants
THE Sinking Fund Gold Debentures, Series A 4½% (with an underlying security), of the North American Cement Corporation, at the present price of 98½, are exceptionally attractive because of the Stock Purchase Warrant, entitling the holder to acquire Class A stock at $50 per share. Earnings for 1925 are estimated at $7 per share, with substantial increase in subsequent years.
Circular upon request.
Walsh & Goodwin Tucker Inc.
Title Insurance Bldg.

MOVING TO BE MOVED
Must be moved at bargains In— TIMES WANT ADS

HOLLY OIL NET INCOME GROWS

Earnings Per Share Greater Than Previous Year

Company's Topping Plant is Operating at Capacity

Refinery Has Been Enlarged and Improved

Net earnings of the Holly Oil Company for the fiscal year ended June 30, last, after all expenses, but before depletion and depreciation, amounted to $475,097.78, compared with $321,484 for the year previous, according to the company's annual statement released yesterday by President A. E. Carlton. This is equivalent to $2.61 a share on the 182,000 shares of outstanding stock.

Final earned surplus for the year, after depreciation, depletion and well-drilling cost written off, totaled $312,196.41, which is equivalent to $1.72 a share on the outstanding stock. Gross earnings amounted to $859,997.16, and the earned surplus June 30, last, was $404,838.75.

PRODUCTION LARGE

During the year there was expended for additions to plant, $66,169.65, and the company's refinery was equipped to manufacture Navy-specification gasoline. The company produced 288,176 barrels of crude oil; 465,353 barrels of fuel oil, and over 2,000,000 feet of dry gas per day. More than 371,000 barrels of crude were purchased from other sources, and a total of 625,272 barrels of crude was refined. Gasoline from the gas-treating plant amounted to 779,968 gallons, and gasoline from the topping plant totaled 6,778,807 gallons.

The company's topping-plant operations continue profitable, says the report, and it is now operating at about 50 per cent greater capacity than the year just closed. The gas-treating plant continues to operate satisfactorily and in handling the casing-head gas from the company's and adjoining wells. The Conrad lease well No. 1, was completed and has produced to June 30, last, 6200 barrels of oil.

OUTLOOK GOOD

Production in the Huntington Beach field is reported to be holding up better than any of the other Southern California districts. Mr. Carlton states that a continuance of the company's present monthly production of about 25,000 barrels of crude oil is anticipated.

The company has contracted for the production of adjoining wells in an amount equal to the company's own production from other companies, which permits the operation of the topping plant to capacity. In order to store crude oil and its products the company has purchased storage tanks with a capacity of 115,000 barrels.

"In general," Mr. Carlton said, "the outlook for the company is satisfactory. Our crude-oil production is on a settled basis; the refinery has been enlarged and improved, additional tankage secured, and is now a well-rounded out producing and manufacturing property."

The stock of the company is listed on the Los Angeles Stock Exchange.

STOCKS OF OWENS VALLEY ON MARKET

Offerings of preferred and common stock of three Owens Valley companies, was announced yesterday by Watterson Brothers, bankers of Bishop, in the Owens Valley. The companies included in this financing are The Coso Hot Springs Company, Inc., incorporated for $2,000,000 of 10,000 shares of common and an equal amount of 8 per cent preferred, both $100 par value; the Natural Soda Products Company, capitalized at $1,000,000 of $10 par value shares, and the Tungsten Products Company, capitalized for $520,000, of which $500,000 is in $1 par value of 8 per cent preferred, each carrying one share of common stock.

MARKET INDEX

The following index will be found convenient for quickly locating market information in this issue of The Times:

	Page
Bond quotations	14
Business news	13
Building permits	13
Citrus fruits	15
California dried fruits	13
Cotton	15
Eggs, poultry (butter and eggs)	15
Foreign exchange (money)	14
Grains	15
Live stock	15
Metal market	15
Money, exchange	14
Produce, Los Angeles	15
STOCKS—	
Boston copper	14
Chicago	14
Los Angeles Stock Exchange	15
New York	16
New York oils	14
New York (curb)	14
Stocks and bonds in San Francisco	14
Salt Lake	14

SHALE OIL FUEL SOURCE

Vast Deposits More Valuable for Steam Engines Than as Gasoline Base; Profits Dictate Use

BY EARLE E. CROWE

What price gasoline will sell for when it becomes necessary to manufacture the product from shale oil is a question discussed frequently by those who fear prohibitive prices in the course of the next ten or twenty years. Some of the alarmists profess to vizualize the day when gasoline will retail around 40 or 50 cents a gallon, as the result of the depletion of the domestic underground petroleum supply and the necessity of utilizing the shale oil beds. In reply to predictions of this kind, an authority on shale oil affiliated with one of the large California companies advances the emphatic statement that while shale oil will be used sooner than generally expected, it will not form the basis for the manufacture of gasoline.

In the opinion of this expert, the industry will utilize the oil extracted from the shale deposits for steam fuel, commonly known as fuel oil. The economics of the industry, he believes, will demand that shale oil find this outlet, because the sulphur content is high, and the gasoline yield is low. At least, this is the conclusion deduced from the processes of shale oil treatment found the most economical in experiments conducted so far.

Throughout the industry the tendency to increase the yield of gasoline from petroleum is calling for a wider use of cracking processes. Particularly is this true east of the Rocky Mountains, where the refiners are now cracking fuel oil to obtain gasoline. This operation is decreasing the amount of fuel oil available, although at present there is no appreciable effect on the fuel oil market. Over the long term of years, however, the increasing demand for gasoline will multiply several times the number of refineries cracking fuel oil, and unquestionably the consumers of this product will pay for the diminution of underground petroleum reserves rather than the users of gasoline.

As the supply of fuel oil decreases and the price increases, the industry will begin to turn to the shale beds, which exist in vast deposits through the Western States. Because of its sulphur content, the shale oil is better adapted for commercial purposes than the fuel oil extracted from natural petroleum, although the present price of the fuel oil now on the market outweighs the efficiency of the oil produced from shale. The research experts have carefully studied this question, and even have definite ideas of the price at which it will become advantageous to manufacture fuel oil from shale.

PRICE EQUIVALENT SET

On this point, the factor of transportation has an important bearing. It is calculated that at somewhere around $2 a barrel for natural fuel oil, it will become profitable to exploit the shale beds in California, near to the centers of consumption. At about $2.50 a barrel, it is expected that the beds in Colorado, Utah and Nevada will come into the purview of the refining companies. When this activity will begin the experts are unwilling to forecast, for the rise of fuel oil from present levels between $1.25 and $1.50 depends on a number of variable factors.

Before the companies turn to the mining of the shale beds, they will look for a definite stabilization of the petroleum industry. Plants necessary to treat the shale requires a tremendous investment, and any developments tending to lower the price of fuel oil would render these investments practically valueless.

Of course, as the research in shale oil has shown, it is possible to refine gasoline from the shale deposits and it may become profitable some time in the future to divert the shale to that purpose. The extensive shale deposits in the United States are a guarantee against a gasoline famine if the underground petroleum supply is ever totally exhausted, but before that time comes the best opinion is that the cracking of fuel oil for gasoline will impel the wide use of shale oil to remedy the deficiency in the supply of oil for steam fuel purposes. And also, it is possible that some process may be discovered to manufacture gasoline cheaply from shale oil.

LIFE ESTIMATED

For the commercial consumers of fuel oil, the shale deposits in the United States are assurance against prohibitive prices in the future. The American Petroleum Institute, in a recent report, estimates that the shale beds in this country will yield the tremendous amount of 108,424,801,000 barrels of forty-two gallons each. Most of these beds are in the Western States of Utah, Colorado, California, Nevada, Montana and Wyoming. Large deposits also exist in Kentucky and Indiana.

On the basis of the consumption of petroleum in the United States in 1924, the shale beds will supply the industry with oil for 145 years. Such an estimate, however, is extremely problematical, because the consumption of petroleum is increasing substantially each year.

No doubt exists on the point of shale oil supply. Unlike the underground reserves of petroleum, the shale deposits are visible, and it is relatively simple for the geologists to determine the extent and value of each bed. It becomes a mining proposition instead of a gambling deal.

Option to Sell Marine Stock is Denied by Marr

Reports emanating from San Francisco stating that an option on the majority stock of the Marine Corporation had been obtained by one of the large petroleum companies on the Pacific Coast were denied yesterday by E. D. Marr, president of the Marine organization. He asserted that the company has not given an option to anyone, although proposals for purchase of control have been tendered several times in the past.

Circulation of this rumor followed the introduction in the market of large buying orders, credited to a San Francisco house commonly supposed to represent the Standard Oil Company in the market. It is estimated that this house has bought approximately 65,000 shares of Marine on both the Los Angeles and the San Francisco exchanges in the last two sessions.

Yesterday Marine ascended to a new high on the movement of 1.85 in the San Francisco market, and touched 1.77 on the Los Angeles Stock Exchange. Most of the buying orders for execution in Los Angeles originated in San Francisco, it was stated by brokers here.

Marine recently sold down to a low of 1.55 following reports of loss of production in a well in the Signal Hill field in which Marine has a one-third interest. The record high on the stock stands at 2.01, made about three months ago.

Marine Oil Hits New High; Other Stocks Are Off

Marine Corporation lead the advance on the Los Angeles Stock Exchange yesterday, selling up to 1.77, closing at 1.75½, a new high in the present movement. The balance of the oils showed weakness. United Oil was off 1-8 at 58 3-8. Union Oil lost 3-8 to 34 1-8 and Union Associates was off ½ at 32 3-4.

Los Angeles Investment added 5 points, closing at 5.85, and Southern California Edison common added ½ point to 124½. The Edison preferred issues were steady.

In the bank group, Bancitaly Corporation featured the trading and for the second day in succession sales were more than 200 shares. The stock closed at 224 3-4. Americommercial moved up to 167.

San Francisco Gold hit a new record high at 17½, and Prince Consolidated moved off 1 point, closing at 44. North Star traded heavy at 3½.

In Spain wooden plows are just giving way to steel implements and tractor plows are almost unknown, only 200 being put on farms this year.

BLACK JACK ZINC GOING TO BELGIUM

Wrigley Catalina Island Mine Begins Shipment of Five Hundred Tons

[EXCLUSIVE DISPATCH]

AVALON (Catalina) Aug. 25.—Following an arrangement between William Wrigley, Jr., owner of Catalina Island, and Herbert Salinger, representing one of the largest Belgian smelters, 500 tons of zinc-carrying ore is being shipped from the Mt. Black Jack mine this week. The ore is hauled four miles from the summit of the mountain to White's Landing, where a new pier for the handling of the ore has just been completed. The ore is shipped via barges operated by the Wilmington Transportation Company directly to the smelter of the Belgian concern at Berkeley, where the zinc concentrates are extracted. The ore is then reshipped to the American Smelting Company at Selby for its silver and lead values.

Although emphatically declaring that the development of the mining possibilities of Catalina is only for the purpose of exploration of the mineral deposits found on the island, Mr. Wrigley consented to the present large shipment of ore on being advised by Mr. Salinger of the great need of Belgium for zinc, made urgent through the passing by Parliament of an act prohibiting the shipment from the British Empire of zinc-carrying ore. Mr. Wrigley states that he has no intention of developing the mining possibilities on Catalina for either commercial or exploitation purposes, but will only ship minerals if there is a national need, especially in the United States.

The present shipment of ore was mined on the 400-foot level, where the original vein was encountered at 100 feet and is still holding out strong and gaining in width and richness as indicated by the assays. Zinc in the Mt. Black Jack ore assays from 15 to 25 per cent; lead, from 5 to 75 per cent, and silver is said to run from sixteen ounces to 200 ounces to the ton, giving ore values ranging from $150 to $347 a ton.

Bank of Italy Awarded Issue of School Liens

An issue of $35,000 Monterey school district 5 per cent bonds was awarded yesterday by the Board of Supervisors of Monterey County to the Bank of Italy for a premium of $789. Other bidders were:

Mercantile Securities Company of California, $732; Dean Witter & Co., $729; Wm. Cavalier & Co., $726; Peirce, Fair & Co., $680.75; Anglo London Paris Company, $670; H. S. Boone & Co., $667; R. H. Moulton & Co., $430; E. H. Rollins & Sons, $421; Blyth, Witter & Co., $347, and R. E. Campbell & Co., $137.60.

BUILDING PERMITS

Permits issued yesterday and valued at more than $3000:

DWELLINGS

KEATS, 5483; 5 rms., 30x36; M. Cassell, Alhambra, own.; G. Peloian, 235 W. Main, Alhambra, bldr. $3500
N. SYCAMORE, 507-9; 12 rms., 30x56; S. Silbert, 1371 S. Hizhland, own. and bldr. $9500
W. AVE. 31, 2722½; 4 rms., 30x36; R. Robinson, 252 S. Daly, own.; G. Palmer, 6060 York Blvd., bldr. $3000
LONGWOOD AVE., 1319-21; 12 rms., 28x52; E. Jarvis, Cudahy, own.; Shostak & Goldware, 2220 W. 6th St., bldr. $4200
GREENWOOD RD., 5436; 5 rms., 26x36; D. Hass, 4014 Effie St., own. and bldr. $3000
S. JUNE, 315; 10 rms., 73x56; H. Belden, 259 S. Larchmont Blvd., own. and bldr. $25,000
W. 64TH PL., 3029; 5 rms., 27x47; H. Bone, 2665 W. 64th Pl., own. and bldr. $3000
S. WESTERN AVE., 7819; 6 rms., 25x55; H. Hauser, 631 N. Western, own. and bldr. $5000
N. ORLANDO AVE., 909; 5 rms., 23x35; G. Hayes, Pasadena, own.; C. Harper, 612 Alta Vista, bldr. $5000
W. 47TH PL., 2105-7; 5 rms., 58x27; Security Mortgage Co., 402 Merritt Bldg., own.; J. Rush, 47 Lima Ave., Long Beach, bldr. $3400
W. 71ST ST., 2017-21-25-27-31; 5 houses, 5 rms., 30x36; A. Wright, 240 Merchants' National Bank Bldg., own.; H. Van Ausdall, 781 Westborne Ave., bldr. $3000

COMMERCIAL

N. HARVARD BLVD., 1636; apts.; E. Niemann, 5856 Hollywood Blvd., own. and bldr. $35,000

DRIED FRUITS

[BY A. P. NIGHT WIRE]

NEW YORK, Aug. 25. — Evaporated apples, quiet; prunes steady, California, 6¾@12½; apricots, offerings small, standard, 19; peaches firmer, standard, 12½; choice, 13¾; extra choice, 14½; raisins steady, seedless, 4¼@5½.

BUSINESS TODAY

Condition of Cotton Crop Closely Gauged by Trade, Averting Wide Fluctuations and Postponing Clamor for a Change in Method of Announcing Estimates.

BY PAUL WILLARD GARRETT

[EXCLUSIVE DISPATCH]

[Copyright, 1925, New York Evening Post, Inc.]

NEW YORK, Aug. 25.—With another milestone passed in cotton's course through the current growing season, the cotton markets of the world now may turn their attention to the next fortnightly report of the government experts to be issued two weeks from today. The September 8 figures will be based on the condition as of September 1.

Inasmuch as price fluctuations were not greatly disturbed by yesterday's report, the usual clamor for a change in the method of announcing the crop statistics failed to make its appearance. This time the trade had pretty closely gauged conditions and an average of predictions was closely in line with the figures made public by the Department of Agriculture.

Although the condition of the crop, as shown by the government estimates, will be somewhat below average expectations, the probable yield was about what had been expected. In other words, the trade had estimated the condition at 63 per cent, with a yield of slightly more than 14,000,000 bales. The government put the condition at 62 per cent and the out-turn at 13,950,000 bales. Inasmuch as the trade firmly believes the government always underestimates the yield by about 200,000 bales the private opinion is that a crop—barring unforeseen developments—of more than 14,000,000 may be expected.

CHANGE DISCUSSED

Despite the fact that price fluctuations, following publication of the crop figures yesterday, were confined within moderately narrow limits, agitation for a change in methods will again be raised as the time for the next report approaches. For the most part those who have sought a remedy for wide market fluctuations have suggested a return to the old scheme of monthly reports, but no convincing arguments have been put forward in behalf of such a change.

One fails to understand why monthly reports would likely cause less disturbance to the market. Such a method would make the unsettlements during a season fewer, but it seems logical to believe they would be more drastic if the information published by the government were permitted to accumulate for four weeks instead of two.

A method that would eliminate all elements of surprise and prevent spasmodic advances and dips, would prove more satisfactory to the textile trade, of course, but so far no one has proposed a plan of this sort that has been deemed worthy of experiment.

NEW SUGGESTION

If fortnightly reports cause the trade as much unsettlement as monthly statements and double the time element of uncertainty, without adding to the benefits derived, there appears to be no reason for not making a change.

In such an event, the Department of Agriculture might revert to the monthly schedule or adopt a new method of more frequent bulletins, keeping the textile trade informed two or three times a week of conditions of the growing crop. Of course the labor involved and the cost of gathering data at such frequent intervals might prove prohibitive. If so, there probably will be no modification of the present program.

Incidentally, it seems as though most of the protests against the fortnightly reports from commission houses which noted twice instead of once a month a shrinkage in the volume of business preliminary to the reports. Is it possible the brokers hope, through a return to the old scheme, simply to eliminate the midmonth dull period?

Of course, there is another suggestion that has not been put forward recently, but which was heard in former years after days of wild trading on the government estimates. That suggestion was that the Department of Agriculture cease to interest itself in cotton figures, leaving the field to private initiative. Would that solve the problem of too much unsettlement and too many dull periods?

$5,000,000

THE UNITED OIL COMPANY

First Mortgage and Collateral Trust 6½% Convertible Bonds

Dated September 1, 1925 Due September 1, 1935

Exempt from Personal Property Tax in the State of California

THE UNITED OIL COMPANY organized in 1909, acquired the entire capital stock of the Richfield Oil Company in 1923, making this Company one of the larger producing, refining and marketing oil companies in the West.

FIXED ASSETS have been independently appraised at approximately $19,000,000 after liberal deductions for depreciation and depletion, or more than 3 3/4 times the amount of this issue.

NET EARNINGS after depreciation, depletion and Federal Taxes for the three and one half years ended June 30, 1925, were at the annual average rate of over 3 times the interest on these bonds, and for the six months ended June 30, 1925, were at the rate of over 7 times interest charges.

CONVERSION. These Bonds will be convertible at the option of the holder thereof into the United Oil Company's Common Stock as follows:

From September 2, 1926, to September 1, 1927, @ $75.00 per share
From September 2, 1927, to September 1, 1931, @ $100.00 per share
From September 2, 1931, to September 1, 1935, @ $125.00 per share

Further details upon request.

Price 100 and Interest to Yield 6.50%

DEAN WITTER & CO.

I. N. VAN NUYS BUILDING · LOS ANGELES
TELEPHONE TRINITY 2991
SAN FRANCISCO · OAKLAND · SEATTLE

All statements made herein are derived from official sources and, while not guaranteed, are believed by us to be correct.

ANNOUNCING

5½% INTEREST RATES

On residential as well as business property in Los Angeles and immediate vicinity. Loans to run for five years.

The Lowest Rate

This is the lowest rate we have been able to offer our clients for the past two years. It is well to refinance while it is possible to get this low rate.

New Kind of Loan

For large residences—heretofore our maximum on residential loans was $10,000.00. We have a plan now on 200-month basis by which we make loans as high as $25,000.00 on single residences at 6% interest. Loan is reduced ½% or more every month. Interest computed on the balance only. Will consider as high as $100,000.00 on this plan for income and business property.

Money Ready

Loans closed with dispatch. We handle our own escrows so as to save time. Money ready at all times for disbursing loans.

Building Loans

We are making building loans at the low rate of 7%. Will refinance into one of the above loans according to the nature of the loan. You can start building within 4 or 5 days after application for loan has been made.

Call at our office and get advice on refinancing

THOMAS MORTGAGE COMPANY

MEtro. 7110 232 Van Nuys Building

Financial Correspondents Prudential Insurance Company of America

"The Oldest Improvement Bond House in California"

Free From Care

Absolute freedom from care or worry makes QUIRK BROTHER'S Street Improvement Bonds an ideal investment for elderly people and other investors unaccustomed to business affairs. Any amount from $25 up may be kept invested at 6% to 7% TAX FREE for an unlimited time, without bother or loss of interest.

Investigate today. Call or write for booklet.

Quirk Brothers

STREET IMPROVEMENT BONDS

1000 Hiberian Building, Los Angeles
310 Watts Building, San Diego

FRICK, MARTIN & COMPANY

INVESTMENT SECURITIES

647 South Spring Street Phone TRinity 4911

Merrill, Lynch & Company

MEMBERS NEW YORK, CHICAGO, DETROIT, CLEVELAND STOCK EXCHANGES
427-429 I. N. VAN NUYS BLDG. PHONE TRinity 0911

MERCHANTS NATIONAL BANK

Resources Over $50,000,000.

THE NATIONAL CITY COMPANY

Tide Water Oil Company

6% Convertible Preferred Stock

Par Value $100 a Share

Convertible into the Common Stock of the Company. For the nine and one-half years ended June 30, 1925, average net earnings were 4¾ times the Annual Dividend requirements on this stock.

Price 100

and Accrued Dividend

Complete Circular on Request

The National City Company

Offices in more than 50 cities.

513 West 6th Street
Telephone TRinity 7051
Los Angeles

We Offer

MERCED IRRIGATION DISTRICT

6% Gold Bonds
Due 1947-1964

A legal investment for Savings Banks, Life Insurance Companies, and Trusts, and eligible as security for the deposit of public moneys.

Exempt from Federal Income Tax and California Personal Property Taxes.

Priced to Yield 5.35%

Circular on Request

M.H.Lewis & Co.

Citizens National Bank Building
Los Angeles • Phone TRinity 2721
Pasadena — Long Beach — San Francisco

7% and 8% First Mortgages

UnionMortgageCo. of Cal.
740 S. Broadway, 3rd Floor

National Public Service Corporation

165 Broadway, New York

Class "A"
Common Stock Dividend

The regular quarterly dividend of 40 cents per share has been declared on the Class "A" Common Stock of this Company, payable Tuesday, September 15, 1925, to stockholders of record at the close of business August 27, 1925.

S. R. JONES, Secretary

STRENGTH

To cope successfully with the demands placed upon it, a bank must advance even faster than the community of which it is a part. A real test of its strength is in its ability to lead.

For two generations the Hellmans have been leaders in banking.

Resources more than 80 millions

Pioneer Bankers

LOS ANGELES, GLENDALE, SAN BERNARDINO, REDLANDS, RIVERSIDE, SAN PEDRO, VERNON, HUNTINGTON PARK, BELL.

Redemption Number Eight

TO THE HOLDERS OF
SUTTER BASIN COMPANY
LAND MORTGAGE
FIFTEEN-YEAR SINKING FUND
6% GOLD BONDS

Notice is hereby given that there will be available in the Sinking Fund provided for by Article IV of the Mortgage securing the aforesaid Bonds, funds to the amount of Twenty-five Thousand Eight Hundred Seventy-five Dollars ($25,875), applicable by the undersigned Trustee under said Mortgage to the purchase in the open market of the aforesaid Bonds at not exceeding the present redemption price of one hundred six and one-half per cent (106½%) and accrued interest. Offers are hereby invited for the sale of the aforementioned bonds (with all unmatured coupons attached) to the undersigned trustee, sufficient to exhaust said sum of Twenty-five Thousand Eight Hundred Seventy-five Dollars ($25,875), at a price not to exceed one hundred six and one-half per cent (106½%) and accrued interest. Sealed proposals for the sale of said Bonds must be received by the undersigned trustee on or before September 8, 1925, at its office, No. 208 South La Salle Street, Chicago, Illinois.

Dated August 26, 1925.

CONTINENTAL AND COMMERCIAL TRUST AND SAVINGS BANK, Trustee.
By William P. Kopf, Secretary.

BOND QUOTATIONS

Rails Lead Advance

[BY A. P. NIGHT WIRE]

NEW YORK, Aug. 25.—Ignoring firmer call and time money rates, the bond market pushed steadily forward today under the leadership of the railroad issues. Trading broadened considerably, with substantial buying orders scattered through the public utility and industrial sections as the outstanding performance of the day was given by Florida, Western and Northern 7s, which resumed a spectacular gyrations that were a feature of the market earlier in the month. The forthcoming distribution of real estate rights whetted the demand for these bonds lifting the price 6 1-2 points.

The most consistent gains, however, were recorded by the income and adjustment obligations of some of the Southwestern carriers which stand to profit directly by increased earnings. Among these were the bonds of the Frisco, International Great Northern and "Katy" systems. St. Louis, Southwestern, Missouri Pacific and Iron Mountain liens also joined in the advance of the southwestern group.

Reports that a revision of the Mexican debt agreement might be accomplished within another month accounted by steady buying of Mexican government bonds. The National Railway issues, which may be omitted from the modified pact, however, lost ground.

Liberty bonds always sensitive to changing money conditions, drifted irregularly lower.

Following are yesterday's high, low and closing prices on bonds on the New York Stock Exchange and the total sales of each bond. These quotations are received over Associated Press wires, and to expedite transmission the closing price is omitted when same as the low, and both low and close are omitted when they are same as the high.

UNITED STATES GOVERNMENT BONDS
(Dollars and Thirty-seconds of Dollars)

(Sales in $1000)	High	Low	Close
Liberty 3½s	1 109-30		
Do. 1st 4½s	83 102-9	102-1	102-8
Do. 2nd 4½s	251 101-2	100-29	101-2
Do. 3rd 4½s	194 101-19	101-15	101-18
Do. 4th 4¼s	253 102-10	101-7	102-1
U. S. Treasury 4½s	139 103-31	103-14	103-25
Do. 4¼s	56 106-29	106-9	106-20

FOREIGN
(Sales in $1000)

		High	Low	Close
Anglo Joreen N. Wks. 6s	15	104¾	104	104¾
Argentine Govt. 7s	1	102½	102½	102½
Do. 6s, B.	1	101½		101½
Austrian Govt. ext. loan 7s	71	90¾	89¾	90¾
Chilean Govt. 8s	1	104		104
City of Bordeaux 6s	11	94¾		94¾
City of Copenhagen 5½s	1	88		88
City of Gr. Prague 7½s	23	92¾	91½	92¾
City of Stuttgart 6½s	22	93¾	93¾	93¾
City of Rio de Jan. 8s '46	29	89½	89	89½
Copenhagen Reg. 5s	38	89½		89½
Department of Seine 6½s	20	95		95
Dom. Can. 5½s notes	12	100		100
Do. 5s	53	101¾	101¾	102
Dutch East Indies 6s '62	22	102½		102½
Do. 6s	1	101		101
French Republic 8s	31	100½		100½
Do. 7½s	39	100½		100½
Do. 7s	151	92	91¾	92
German Govt. loan 7½ rets.	230	95¾	95	95¾
German Gen. Elec. 7s	7	96		96
G.C.E.El.Pr. Japan 7s rets.	7	96		96
Greek Govt. 7s	1	90		90
Indust. Bank of Japan 6s	15	93½		93½
Japanese Govt. 6½s	21	93¾	93½	93¾
Do. 6s	3	93		93
Kingdom of Belgium 7s	39	99½		99½
Do. 6½s rets.	37	96¾		96¾
Do. 6s	17	96		96
Kingdom of Denmark 8s	13	103		103
Kingdom of Hungary 7½	11	93¾		93¾
Do. 6s, B.	31	100½		100½
Do. 6s, '54	1	100		100
Kingdom of Norway 6s '45	1	101½		101½
Kraft Serbs, Croats, Slov. 8s	8	101¾		101¾
Kingdom of Sweden 5½s	8	101¾	101¾	101¾
Paris-Lyons-Mediter. 7s	29	78¾	78½	78¾
Rep. of Bolivia 8s	14	99	98¾	99
Rep. of Chile 6s	42	101	100¾	101
Do. 7s	31	100½	100	100½
Rep. of Cuba 5½s	9	101	100½	101
Rep. of Finland 7s	43	96½		96½
Rep. of Haiti 6s	2	90		90
Rep. of Poland 8s	31	99¾	99¾	99¾
Swiss Public Wks. 5½s	1	102¾		102¾
Swiss Govt. 5½s '46	5	102½	102¾	102½
U.K. of G.B.&I. 5½s '29	12	110¾		110¾
Do. 5½s '37	1	105		105
U. S. of Brazil 8s	9	97¾		97¾
U.S. Sr.-Ct. Ry. El. 7s	10	98¾	98¾	98¾
U.S. Mex. 4s, '10 ass.	30	23½	23½	23½

DOMESTIC

Amer. Agr. Chem. 7½s	5	104	103½	103½
Amer. Beet Sugar 6s	14	100½	100½	100½
Amer. Chain s.f. deb. 6s	1	97		97
Amer. Smelting 5s	9	99	97½	99
Amer. Sugar 6s	4	103½		103½
Amer. T. & T. Co. 5½s	29	105¾	105¾	105¾
Do. coll. tr. 4s	2	99	98½	99
Do. conv. 4½s	2	105	105	105
Amer. Writ. Paper 6s	12	95½		95½
Anaconda Copper 7s, 1938	32	97½		97½
Do. 6s, 1953	32	100½		100¼
Andes Cop. Min. 7s	17	98½	97½	98½
Armour & Co. 5½s	1	99½	99½	99½
Bell, A. G. rfg. 6s	14	102¾	101¾	102¾
Do. 1st 5s stfs.	4	101¾	101¾	101¾
Do. coll. 4½s	1	97		97
Bell Tel. Pa. 1st & rfg. 5s	32	102¾	101¾	102¾
Beth. Steel con. 5s A.	1	99½		99½
Do. gur. mtge. 5s	15	99¾	99	99¾
Brier Hill Steel 5½s	1	97½		97½
Bklyn. Edison gen. 5s A.	3	99		99
Bklyn.-Manh. Tran. s.f. 5s	3	92¾	92	92¾
Canadian North. deb. 6½s	3	117¾		
Canadian Pacific deb. 4s	1	80½	80½	80½
Cent. Cllnoisteel & O. 6s	4	107¾	107¾	
Central of Georgia con. 5s	4	100¾		

MARKET AVERAGES

[EXCLUSIVE DISPATCH]

NEW YORK, Aug. 25.—Today's stock ranges, as compiled by the New York Times:

	High	Low	Close	Net Change
20 railroads	85.70	84.75	85.10	— .06
25 industrials	182.37	180.00	181.43	+1.04
50 stocks	134.03	132.38	133.28	+ .49

BONDS

40 issues	$4.12	—Net change— Day	Month	Year
		+ .05	— .02	+2.80

Yearly range fifty stocks:

	High		Low	
*1925	124.63	Aug.	101.16	Mar.
1924	107.73	Dec.	82.35	Apr.
1923	97.39	May	77.15	Oct.
1922	83.06	Oct.	66.31	Jan.
1921	73.15	May	65.55	June
1920	84.07	Apr.	63.70	Dec.
1919	99.98	Nov.	89.73	Jan.
1918	93.16	Nov.	84.13	Jan.
1917	98.46	Jan.	87.47	Dec.
1916	101.51	Nov.	80.91	Apr.
1915	94.13	Oct.	84.86	Feb.
1914	75.30	Jan.	64.47	Dec.
1913	79.23	Jan.	66.09	June

*71 dates.

Central Leather 5s	32	100¾	100½	100¾
Chesapeake & O. cvt. 5s	100	117	116½	117
Do. cvt. 4½s	1	97¾	97¾	97¾
Chic. & Alton 3½s	47	50¾	49½	50
Chic. G. & Q. rfg. 5s, A.	9	101½		73
Chic. & East. Ill. 5s	229	73	72½	73½
Chic. Gt. Western 4s	57	64½	64¼	64¼
C. St. L. & N. Paul gen. 4½s	10	47½	47½	47½
Do. rfg. 4½s	1	47½		47½
Do. 4s, 1925	3	47¾	47½	47¾
Chic. & Northwest. rfg. 5s	94	90		
Chicago, Railways 5s	9	97¾		
Chic. R. I. & P. rfg. 4s	59	87½	87	87½
Chic. Ut. Station 5s	6	99½		
Chic. & West. Ind. 5½s	1	88½		
Chile Copper 5s	45	106½	106¾	106¾
C.C.C.&St.L. rfg. 5s	1	98		
Colo. & Southern rfg. 4½s	1	84½		
Commonwealth Power 6s	3	102¾	102	102¾
Cons. Coal Maryland 5s	4	85½		85½
Cons. Gas N. Y. deb. 5½s	45	103½	103½	103½
Consumers Power 5s	11	96½		96½
Cuba Cane S. deb. 8s stpd.	12	99½	99½	99½
Cuba Na. Rys. 6s stfs. stpd.	4	93	92½	93
Delaware & Hud. cvt. 4s	4	106½	106½	106½
Denver G. & E. 1st rfg. 5s	4	94		
Denver & Rio Gr. inf. 5s	57	82¾	82¾	83
Do. West. gen. 5s	127	82¾	82½	82¾
Detroit Edison rfg. 5s	5	102¼		
Dodge Bros. deb. 6s	100	104¾	104¾	104¾
DuPont de Nemours 7½s	9	106½	106	106
Duquesne Light 5s	4	103½		
Empire Gas & Fuel 7½s	22	106½	104	104½
Erie Railroad gen. lien 4s	20	73½	73	73½
Florida West & North 7s	153	147	140	146½
Gen. Asphalt 6s	1	105½		
Goodyear Tire 8s, 1941	1	110½		
Do. 8s, 1941	5	120¾		
Grand Tr. Ry. of Can. 7s	1	100		
Great Northern 7s, A.	64	110	109½	110
Do. new edl. bd. A.	525	92¾		93¼
Hud. & Man. pref. inc. 5s	61	101	100	100½
Do. gen. 4s	1	85½	84½	85½
Montana Power 5s, A.	10	97½	97½	97½
Montreal Tramway ext. 5s	10	97½	97½	97½
Morris & Co. 1st 4½s	2	92½		
Nassau Electric con. 4s	2	53½		
National Acme 7½s	3	93½		
New Eng. T.&T. 1st 5s	14	100½		
New York Dock 5s, A.	1	95		
N.Y. Cent. rfg. & imp. 5s	30	101½		
Do. con. 4s	31	85½	84½	85½
N.Y. Ch. & St. L. 5½s	40	100½	100½	100½
N. Y. Edison rfg. 5s	5	101	100½	101
N.Y.N.H.&H. con. 4s '48	18	91½	91½	91½
N. Yk. Cent. Lines 5s	18	27	26½	27
N. Y. Tel. rfg. 5s, 1941	17	107	106¾	107
N. Y. West. & Bos. 4½s	2	89½	89½	89½
Niag. L. & P. Pow. 5s, A.	7	97½		97½
No. Amer. Edison s.f. 6s	12	100¾	100½	100¾
Northern Pac. gen. 3s	2	68		
N. States Pwr. 1st 5s, A.	8	96	96	96
Oregon Short Line rfg. 4s	3	97½		
Or.-Wash. R.R. & Nav. 4s	11	82½	82½	82½
Oth. Steel 7½s	1	107		
Pacific Gas & Elec. 5s	27	96¾	96½	96¾
Pacific T.&T. 5s, 1937	7	97¾	97¾	97¾
Pan Am. Pet. & T. 6s	49	108		
Penna. R. R. 6½s	2	107½		
Do. conv. 5s, 1965	23	97½	97½	
Do. gen. 5½s	1	97¾		
Pere Marquette rfg. 5s, A.	8	97½		
Phila. & Read. C.&I. 5s	10	100¾	100	100¾
Pierce-Arrow 8s	1	106		
Pierce Oil 7s, 1st ex. 8.	1	100		
Pub. Ser. E.&G. 5½s, '64	17	105		
Do. Power 5s	2	97½		
Public Ser. Elec. N. J. 5s	22	98½	98½	98½
Reading gen. 4½s	3	93½		
Rem. Typ. 1st s.f. 6s	1	97	97	97
St.L., Iron Mt.&So. Ry. 4½s	29	95½	95	95½
Do. 4s R. & G. div.	3	87½		
St.L.&S.F.R.R. Co. 4s, A.	137	77½	76½	77½
Do. adj. 5s	100	92½	92½	92½
Do. inc. 5s	283	97	96¾	96¾
St. L. Southwest. con. 4s	24	91½	91½	91½
St.P.& K.C. S. L. 4½s	40	84½	84½	84½
Seaboard Air Line con. 5s	18	94½	94½	94½
Do. adj. 5s	210	97½	97½	97½
Do. rfg. 4s	13	71½		
Sinclair Con. Oil col. 7s	22	97	91½	95
Do. 8s, 1927	5	107	106¾	
Do. Crude Oil 8s, 1928	6	100½		
Do. Pipe Line 5s	10	85½	85½	85½
Skelly Oil 5½s	8	100		
Southern Pacific cvt. 4s	11	97½	97	
Do. 1st 4s	7	87½		
Southern Ry. gen. 6½s	4	109½	109½	
Do. gen. 5s	15	105½	105¼	105½
Do. gen. 4½s	5	79½	79½	79½
S. W. Bell Tel. rfg. 5s	8	100		
Tenn. Electric rfg. 6s	19	102¾	102¾	102¾
Texas Corporation 5s	24	101½		
Do. rfg. 4s	1	85½		
Toledo Edison 7s	1	109½	109½	109½
Union Pacific cvt. 4s	8	99	99	99
United Drug 6s	13	104½	104½	104½
U. S. Rubber 5s	40	100¾	100¾	100¾
U. S. Steel s.f. 5s	40	106½	106½	106½
Utah Light & Traction 5s	2	97¾		
Utah Power & Light 5s	14	93		
Va.-Ca. Ch. cvt. 7½s	1	77	76	
with and without war.	13	77	76	
Va.-Car. Chem. 7s	51	99½	99½	99½
Virginia Ry.&Pow. rfg. 5s	40	96½	95½	96½
Virginian Ry. 5s	11	97½	97	97½
Wabash Railroad rfg. 5½s	61	97½	97½	97½
West Penn. Power 5s, E.	21	98½	98	98½
Western Electric 5s	2	101		
Western Maryland 1st 4s	30	67	66½	
Westinghouse Electric 7s	2	108½	108½	108½
Willys-Overland 1st 6½s	7	101¼	101¼	
Wilson & Co. 1st 6s	5	99½	99	
Youngstown S. & T. 6s	11	100	99½	

Total sales of bonds yesterday were $15,127,000, compared with $9,449,000 previous day and $12,...

NORTHERN BONDS

Following are the closing quotations on San Francisco Bond Exchange as received over private wire of Logan & Bryan, 636 South Spring street:

STOCKS

	Bid.	Asked.
Associated Oil Co.		36.00
25 Bancitaly Corp.	224.50	224.75
Bank of Cal., N. A.	230.00	
Bank of Italy	321.00	324.00
200 S. Cal. Copper Corp.	1.50	
E. B. Water A. pfd.	93.00	94.00
25 General Pet. com.	46.00	
G. W. Power pfd.	103.00	105.25
Haw. Comf. & Sugar	48.00	50.00
100 Honolulu Cons. Oil	2.85	2.90
K. S. Transit pfd.	52.75	54.00
5 L. A. G.&E. pfd.		94.50
400 Mazaruso Co.		2.25
1,500 North American Oil	2.90	
25 Oahu Sugar Co.	52.50	
10 Pac. G.&E. 1st pfd.	97.00	
30 Do. com.	118.75	
450 Pacific Oil		53.50
30 Paraffine, Inc., com.	75.50	76.00
30 S. J. L.&P. pr. pfd.	102.00	
790 Shell Union Oil com.	22.75	22.87½
Sperry Flour com.	62.00	62.50
10 Standard Oil of Cal.	53.50	53.75
500 Texas Cons. Oil	45	46
1,055 Union Oil Associates	32.50	32.62½
Union Oil of Cal.		34.00
Union Sugar com.	26.00	
800 United Oil	58.00	
Foster & Klein. com.	10.25	10.50
Do. pfd.	82.00	84.00

BONDS

Amp. Factors 7s, '36	108	
15,000 Associated Oil 6s, '38	103	
Do. G.&E.Un. 5s, '37	99½	
1,000 Cal.-Haw. Sg. 7s, '37	105½	106½
3,000 General Pet. 6s, '28	101	101½
Do. 1931	106¾	106½
L. A. G.&E. 5s, 1939	99	100
Nat. St. Ry. 7s, '40	99½	
Nat. Ca. Cal. 6s, '35	103	
Orph. T.&R. 6s, '46	101	
P. F. Ry. 7s, 1942	90½	
1,000 Pac. G.&E. 5s, 1942	90	
Do. 5½s, 1952	101	101½
Do. 7s, 1940	110	
1,000 So. Cal. Gas 6s, '50	103¾	
Sperry Flour 6s, '42	98	99
5,000 Sperry V. W. 5s, '43	96½	
W. Pac. R.R. 5s, '46	93½	94½

SALT LAKE MINES

[EXCLUSIVE DISPATCH]

SALT LAKE, Aug. 25.—Closing quotations:

	Close.		Close.
Alta Mich.	.15	Lehi Tintic	.03½
Alta Con.	.01	Leonora	.01¼
Alta T. & T.	.02	Lyon Big Six	.05
Big Hill	.05	Mammoth	2.80
Big Cott. Coal	.02	Miller Hill	.00½
Central Eureka	.01	Mason Valley	4.00
Cedar Tallsman	.00½	Meccow	.13
Colo. Con.	.06½	Mountain View	.15
Crown Point	.00½	New Quincy	.03½
Cardiff	1.57	North Standard	.10
Creff	.01½	J. K. Silver	.01
Daly	1.71	Opohongo	.07
Dragon Con.	.07	Ohio Copper	.70
Emma Silver	.00½	P. City M. & S.	5.25
Empire Mines	.27	Park Bingham	.21½
Emerald	.10	Park Utah	5.95
E. Crown Point	.02	Prince Con.	.84
E. Tin. Coal	.01½	Price Mining	.01
E. Tintic Con.	.16	Provo	.04½
East Antelope	.01½	Rlos Argentine	.07
Eureka Lily	.07	S. Standard	.11
Eureka Bullion	.04	S. K. Coal	8.80
Gold Chain	.10	S. K. Con.	.20
Galena	.01½	Silver Shield	.27
Howell	.00½	S. Iron Blossom	.03
Iron King	.45	Tintic Standard	12.37½
Keystone	.73	U. S. Co.	.02½
Keenshe	.20	Walker Mining	2.65

NEW YORK CURB

Oils Feature

[BY A. P. NIGHT WIRE]

NEW YORK, Aug. 25.—Confused price movements characterized today's curb market with the stability of the oil shares in the face of extensive gasoline price cuts one of th outstanding features.

Revival of the strength and activity in Nizer Corporation "B" which advanced 2 1-2 points to a record high at 61 1-2 was one of the few outstanding developments in the industrial list. Southern Dairies "B" stock was active between 33 and 33 5-8, as against the recent offering price of $30 to Chapin-Sacks stockholders who exchanged their stocks under the merger plan. A sudden outburst of activity and strength in Durant Motors carried that stock up 2 points to 13 7-8.

With the threatened suspension of anthracite mining only one week away, coal stocks turned heavy. Delaware, Lackawanna and Western Coal broke nearly 8 points to 136 1-4 and Glen Alden Coal fell back 3 3-4 to 138 1-4, the turnover being small in each case.

Speculation in public utilities showed a marked contraction in volume. National Power and Light advanced 11 points on odd lots buying but most of the active issues lost ground. International utilities "B" held relatively firm on the reported segregation of its oil properties.

Following are the closing quotations on the New York Curb Market, furnished by Logan & Bryan, members of the New York Stock Exchange, 636 South Spring Street:

Sales		High	Low	Close
Industrials—				
20	Adir. P. & L. 7s, pfd.	101½	101¼	101½
600	Ams. Gas & E. new	77½	76	76
1,200	A. G. W. I. rights	5	4¾	4¾
2,500	Am. Lib. & Tras.	218½	216	218
100	Am. Multigraph	30½	30½	30½
900	Amn. Pow. & Lite, new	36	35	36
300	Amn. Rayon Prod.	34	34	34
600	Amn. Super Pow. B	127½	126	127½
200	Arg. Elk. & Pr.	127½	127½	127½
1,500	Assd. G. & E. new	29¾	28¾	29¼
100	Atlas Cement, new	67	67	67
400	Borden, new	87	84	86¼
100	Do. B, new	94	93	93½
100	Bridgeport Mach.	15	15	15
600	Can. Dry Gin. Ale, wi.	36¾	35½	35½
100	Centrifugal Pipe	20	20	20
1,700	Chapid Seals	54½	52	54
200	Chas. Nicols B. Y.	18½	18½	18½
100	Cleveland Auto.	41½	41½	41½
900	Conn. Power, new	34½	33½	34
175	Do. warrants	9	8	8
6,200	Cons. Coal Balts.	22½	21½	22
1,500	Cons. G.&E. Balts., new	45¼	44¾	45
1,400	Cons. Baking A	143	142	143
200	Do. B	37½	36½	37½
200	Do. pfd.	103½	103½	103½
2,000	Cuba Co.	40¾	40¼	40¾
200	Cuban Tob. stfs.	45	45	45
300	Dubilier, new	47½	47	47½
400	Durant Mtrs.	13½	12	13
4,000	Elec. B & S. new	65½	65	65½
600	Elec. Washers	30½	30½	30½
700	Engineers Pub. Svc.	29½	29½	29½
	Do. pfd.	100½	100	100½
1,300	Fageol Mtrs.	7¾	7½	7¾
500	Fed. Mtr. Truck	35½	35½	35½
500	Fed. Metals	27½	27½	27½
100	Film Insp.	21	21	21
1,500	Fox Film A	61½	60½	61½
1,000	Franklin Mfg. Co.	28	28	28
1,000	Fred. Eisemann	11½	11	11
100	Freshman	18	18	18
200	Garod	7½	7½	7½
100	Gn. Lite, Pow. & Rys.	69½	69½	69½
1,000	Gen. G. & E. Del. A.	56½	56	56
200	Gen. Ice Cream	31	30½	30½
500	Gillette	81¾	81½	81¾
400	Glen Alden Coal	141	138¼	138¼
2,200	Goodyear T. & R.	39½	38¾	39
2,900	Gould Coupler	24	23½	23½
300	Grennan Baking	20	19½	19½
500	Grimes Radio	23	22½	22½
100	Happiness A	9½	9½	9½
300	Hazeltine Corpo.	17½	17	17
100	Heydel Chem.	2	2	2
100	Hunt Bros. Pack	23½	23½	23½
300	Johns Manville	128½	128	128
400	Do. pfd.	94	94	94
100	Imp. Tob. C. B. & I.	25	25	25
3,300	Int. Rubber	15½	15½	15½
300	Int. Concrete	19½	19½	19½
2,000	Int. Match. stfs. pfd.	52	51½	52
4,500	Int. Util. B	12½	11½	11½
400	Kelvinator	42	42	42
400	Kraft Cheese	90	90	90
800	Lehigh P. S. vtc.	135	134½	135
600	Lehigh Val. Coal stfs.	40	39½	40
20	Do. asstd.	84	84	84
2,400	Loew's Fink	37½	36¾	37½
100	Liberty Radio Stores	8½	8½	8½
300	Midland Steel Prod.	54¾	54	54¾
100	Moore Drop Forging	19	18½	19
100	Motion Picture Cap.	85	85	85
2,070	Motometer A	42	41¾	41¾
400	Music Master Corp.	17½	17½	17½
800	Nat. Pow. & Lite	327	325	326
100	Nat. Pub. Svc. A	25½	25½	25½
170	N. Zinc	198½	198	198½
500	Nickel Plate, wi.	93	93	93
500	Nizer A	61	60½	61
13,600	Do. B	61½	60	61
1,800	Nor. Ohio P. L. & T.	16½	16½	16½
100	Nor. Ont. Pow.	16½	16½	16½
6,000	Norwalk Tire & R.	178½	175	177
200	Ohio Cit. Gas	41	40½	40½
300	Outlet Co.	49	48	48
800	Pathe Exchange A	78½	77	77
200	Penn. Water & Pow.	187	187	187
200	Phila. Elec.	48	48	48
1,500	Power Corp. N. Y.	77½	77	77½
100	Pyl. Ind. Pow. A	55	53	53
200	Purity Baking A	43¾	43¾	43¾
500	Do. B	42½	42	42½
400	Rio Mtr. Car	42½	42½	42½
100	Schwartz Cigar A	17	17	17
1,500	Serv. El. Corp.	30¾	30	30½
400	Simplex Rlty. Ltd.	30	30	30
100	Southeast Pow. & Lite	147½	147½	147½
325	Southern Dairies A	34¼	34	34
1,800	Southern Dairies B	34¼	34	34
12,300	Do. B	33¾	33	33
1,000	Stand. Coal	11½	11½	11½
100	Standard Pub. A	20½	20½	20½
1,800	Stutz	9¾	9½	9¾
400	Swift Int.	26½	26½	26½
200	Thermiodyne Radio	12½	12½	12½
170	Thompson Radio, vtc.	10½	10½	10½
500	Timken Det. Axle	40¾	40¼	40¼
150	Tob. Prod. Export	4	4	4
200	Tobize Artif. Silk	170	162	170
4,100	Union Carbide	73½	72½	73½
3,700	United Gas Imp.	101½	99	100
800	Uni. Lite & Power A	131½	130½	131½
1,000	U. S. Lite & H. new	104¼	104	104¼
300	Universal Pict.	38½	38½	38½
100	Va. Car. Chem. wi.	125	125	125
200	Do. 6s, gtd.	45¾	45¾	45¾
200	Do. 7s, pfd.	85	85	85
300	Walworth Mfg.	23½	23½	23½
100	Ware Radio	14½	14½	14½
500	West. Power Cor

MES-STASSFORTH STATIONERY CO.
ERY SPRING ST. LOS ANGELES

ery Salesman
Specialist—

ing your Stationery and Office needs efficiently and well, t lost motion.

he head of every department n with whom you can discuss ffice problems and be rewarded- th constructive, worthwhile tions, based on experience keen understanding of office ements.

Are you taking advantage of the unusually helpful service we are rendering in making the modern office complete and efficient?

tationers - Printers - Engravers

READY!
DO YOU WANT?

MR.
otel Operator
lesale Merchant
Manufacturer

WE
finance, build and *lease* you on ase, whole or part of building to eeds. Are you Ready? Lay be- Requirements.

IVESTOR
e Your Capital Earnings
nvited to investigate the Oppor- y offered to you for participa- ct Ownership of Downtown in- *l Estate, with Large* monthly in- continuous growing values (no , securities or Board of Directors) ownership, *with* Bank Manage-
under
KNOWLES PLAN"
DISTRICT DEVELOPMENT CO.
ORS AND FINANCIAL AGENTS
L HOTEL & SUBDIVISION PROPERTIES
INSURANCE & BONDS
RCHANTS NATIONAL BANK BUILDING
LOS ANGELES
TRINITY 5608

THE BUDD CO.
SYMBOL OF SERVICE

urity Salesmen
% Commission
ng the securities of a company— ncing one of Southern California's industries—
ed by a man of outstanding knowi- d experience in the business— are loaned under conditions which em as safe as is humanly possible— tors are all well known Los Angeles men—
ng 8% on Preferred and 24% on selling price of Common.
15% commission on business secured from your own clients.
lephone TRinity 0587 for appointment

ESS OPPORTUNITIES"
limited for large or small investments abetically every day in—
TIMES WANT ADS

TAX EXEMPT SECURITIES
YIELDING ATTRACTIVE RATES
District Company
SUITE 508 TITLE INSURANCE BLDG.
TELEPHONE METROPOLITAN 0024

Loans
Bonds-Units

LOS ANGELES EXCHANGE

BONDS

Sales—		Closing Bid.	Asked.
.....	Amals. Sugar 7s '37	101	....
.....	Alex. Factory 7s '36	101	....
.....	Associated Oil 6s '37	101⅞	....
.....	Cal.-Nev.R.R.S.F.7s '27	105	....
.....	Cal.-Or. Pr. Sys.6s '41	102	....
.....	Do. 6s '42	102	....
.....	Cal. Pet. 5½s '37	100½	....
.....	Columbia St. 7s '29	98	....
.....	General Pet. 6s '39	100⅛	....
.....	Do. 7s '39	100½	....
.....	G. W. Power 5s '49	86	....
.....	Do. 6s '49	100½	....
.....	Do. 6s '49	100½	....
.....	Hearst-Int. Pr. 7s '36	101	....
.....	Holly Sugar 7s '37	101	....
.....	L. A. G.&E. 5s '42-'34	100	....
.....	Do. 6s '39	103	....
.....	Do. 6s '41	103	....
4,000	Do. 5½s '42	97½	....
.....	Do. 6s '42	100⅝	101⅛
.....	Do. 7s '42	105½	....
.....	Do. 5½s '43	97½	....
.....	L.A.Pac. Gtd. 4s '30	88	....
.....	Do. 1st 5s '31	95	....
.....	Do. 1st Ref. 5s '42	93	....
.....	L.A.Ry.1st M. 5s '40	93½	93½
.....	Do. 1st Ref. 5s '44	93¾	93¾
.....	Mat. St. Ry. 7s '30	95	....
.....	Mt. Whitney 6s '38	100	....
.....	W.&Land1st M. 7s '36	100	105
.....	Nev.-Cal. El. 6s '56	94	....
.....	Do. 1926	98	....
.....	Orpheum Cir. 7½s '28	101	....
.....	P. E. Ry. 5s '42	90	....
.....	Pac. G.&E. 5s '42	99	....
.....	Do. '37 5s '41	100½	....
1,000	Do. 'A' 7s '40	110	....
.....	Do. 6s '41	103	....
.....	Pac. L.&P. 5s '42	97	....
.....	Pac. L.&P. 7s '42	105	....
.....	Pac. Pub. Ser. 6s '41	98	....
.....	Do. 6s '42	98	....
.....	Do. 6s '42	98	....
.....	P. G. & E. 5s '39	98	....
.....	Do. 6s '42	99	....
7,000	Do. 6s '37	102	....
.....	Do. 6s '37	102	....
.....	S. J. L.&P. 5s '42	98	....
.....	Do. 'A' 6s '39	101	....
.....	Do. 'A' 6s '40	101	....
2,000	Do. 'A' 6s '41	101½	....
.....	Do. 'A' 6s '42	101½	....
.....	Do. 'A' 6s '39	102½	....
.....	Do. 7s '37	107½	....
.....	Sierra-S.J. 1st 5s '42	99	....
.....	Do. 6s '42	101	....
.....	So. Cal. Ed. 5s '39	98	....
.....	Do. 5s '42	98	98½
.....	Do. 5½s '44	101	....
38,000	Do. 5½s '44	101½	101½
18,000	Do. 6s '41	102½	102½
.....	S. Cal. Gas 5½s '42	98	....
.....	Do. 6s '39	104	....
.....	Do. 6s '42	104	....
2,000	L. A. Investment 5s '48	100	....
.....	Union Oil 5s '42	98	....
.....	Do. 5s '42	98	....
.....	Do. 5½s '42	98	....
.....	Do. 5½s '43	98	....
.....	Do. 5½s '43	98	....
.....	Do. 5½s '43

A 9% Yield on a Strong Common Stock

is yours in Cities Service Common, at present market.

With prospects of additional yield, as the common participates in the steadily increasing profits of the Company.

Public utilities plants serving 600 communities insure Cities Service investors the safety factors of diversity and strength.

Write for Booklet C-23

LANDFIELD & LEWIS
Investment Securities
704 South Spring Street
TRinity 5681

OUR
INVESTOR'S POCKET MANUAL

Supplies complete statistical data on every company whose shares are listed on the Los Angeles Stock Exchange.

Copy supplied free upon request.

Cahn McCabe & Company
Members Los Angeles Stock Exchange
718 S. Spring St. TRinity 4021

FRENCH ITALIAN BELGIUM GERMAN bonds
Bought, Sold, Quoted
LEONARDS
"WE ARE ACTIVE IN ALL MARKETS" — & Company, 725 So. Spring St., Los Angeles, VAndike 2331 — STOCKS BONDS

SPEAK UP
If you want a copy of Special Mining Issue of
SCHIEK'S Market Bulletin
They're Going Fast
Contains interesting and Valuable information on 22 mining issues.
Phone, Write or Call for Your Copy. It's Free.
E. H. SCHIEK & CO. SINCE 1908
MEMBERS LOS ANGELES STOCK EXCHANGE
1015 STOCK EXCHANGE BLDG. MEtropolitan 3881 639 S. SPRING ST.

Safety of Principal
Is assured on seasoned Public Utility Stocks—
So. Cal. Edison Pfd.
So. Cal. Gas Pfd.
L. A. GAS Pfd.
San Joaquin Light & Power Pfd.
So. Counties Gas Pfd.
Are suggested for safe investment.
DUNK-HARBISON CO.
Members L. A. Stock Exchange
801-3 Haas Bldg.
219 W. 7th St., Los Angeles.
Phones: MAin 3707, MAin 4564.
Marginal Accounts Carried.

Legal

TO THE HOLDERS OF THE CELOTEX COMPANY 7% FIRST MORTGAGE GOLD BONDS, SERIES A, DUE SEPTEMBER 1st, 1938.

Notice is hereby given to the holder or holders of all outstanding bonds of The Celotex Company issued under and secured by the First Mortgage and Deed of Trust between said company and the Marine Bank & Trust Company of New Orleans, dated September 1st, 1923, that pursuant to the provisions of said bonds and to the provisions of Article IV, of said First Mortgage and Deed of Trust and in accordance with the resolution of the Board of Directors of said Company duly adopted at a meeting of said board held on the 19th day of May, 1925, The Celotex Company will redeem and hereby calls for redemption on September 1st, 1925, the next interest payment date, all of said bonds which shall then be outstanding and will pay therefor the principal with all interest accrued and unpaid thereon to September 1st, 1925, plus a premium of five per cent of the principal amount of each bond so redeemed upon presentation and surrender of the same, with all interest coupons then and thereafter maturing attached thereto, at the office of the Marine Bank & Trust Company in the City of New Orleans, Louisiana. Registered bonds should be properly assigned in blank over the signature of the registered holder or holders thereof as required for the transfer of any such bond.

By the giving of this notice all of said bonds shall become due and payable on September 1st, 1925, and all bonds not presented and surrendered for redemption on or before September 1st, 1925, shall cease to bear interest and to be entitled to the lien of said First Mortgage and Deed from and after September 1st, 1925, and all coupons for interest maturing subsequent to that date shall be void.

THE CELOTEX COMPANY
By B. G. Dahlberg, President.

U. S Engineer Office, 725 Central Building, Los Angeles, Calif. Sealed proposals will be received here until 11 A.M., September 3, 1925, and then opened, for dredging at Los Angeles Harbor, Calif. Further information on application.

LEVEL IN STOCK TRADING HIGHER

Chrysler Issues in Feature Performance

Spectacular Climb Squeezes Short Trader

Bulls in Control as Prices Renew Rise

[BY A. P. NIGHT WIRE]

NEW YORK, Aug. 25.—Stock prices moved irregularly higher today in a market featured by wild speculation in a few motor stocks and specialties. Chrysler was the spectacular performer, soaring 20 points to a new high record at 145 on what was widely characterized as urgent buying by a trapped short interest. This represented a gain of nearly 30 points in two days. White Motor rallied over 6 points to 102⅛ and then eased to 101⅝.

Waves of profit-taking and bear selling, apparently inspired by stiffening money rates and growing uneasiness to investors over recent violet fluctuations in many issues, swept over the market at intervals, but they failed to stem the rising tide of prices. Widespread gasoline price cuts did not bring out any extensive liquidation of the oil shares, although the Pan American issues were conspicuously heavy.

RAILS ADVANCED

Further accumulation of the railroad shares, particularly those with promising merger or higher dividend prospects, lifted several southern and southwestern carriers to new peak prices for the year. Among them were Frisco common, Seaboard Air Line common and preferred, Western Maryland, Wabash common and Southern Railway.

Standard industrials were again mixed. United States Steel common closed fractionally lower at 123⅜, with trading in relatively small volume. Baldwin crossed 117 and then fell back to 116⅛ for a net gain of ⅝. American Can dropped 2¼ points to 242⅝. Losses of 1 to 2 points also were recorded by American Sugar Refining, American Water Works, Coca Cola, Colorado Fuel, Cuba Cane Sugar preferred, Electric Power and Light certificates, Fisk Rubber, International Harvester, Montana Power, Public Service Corporation of New Jersey, St. Joseph's Lead and Woolworth.

SIGNAL REACTS

General Railway Signal broke 18 points to 322. Weakness also developed in Chicago Pneumatic Tool, Fleischmann, Havana Electric, Westinghouse Air Brake and Youngstown Sheet and Tube.

Bullish demonstrations in such issues as Foundation Company, Pierce-Arrow common and preferred, Postum Cereal, Sears-Roebuck, International Business Machine, Mathieson Alkali, New York Shipbuilding, Railway Steel Spring and United States Realty resulted in net gains of 2 to 6 points. In addition, new peak prices for the year were established by Allied Chemical, American Linseed, Brown Shoe, Columbia Gas, Eaton Axle and Philip Morris.

Withdrawal of funds by interior banks in apparent anticipation of heavy month-end requirements was reflected in stiffer money rates.

MONEY HIGHER

Call loans renewed at 4¼ per cent, as against 4 yesterday, and then advanced to 4½, closing at the top. Time money also was firmer, sixty to ninety-day funds being quoted at 4¼ to 4½ per cent, instead of 4 to 4⅝, with corresponding advances in the longer maturities. Commercial paper rates were unchanged.

A sharp drop of 50 points to 16.50 cents in Polish zlotys featured the irregular foreign exchange market. Demand sterling held firm around 485⅝, but French francs were slightly lower around 4.68 cents. Norwegian and Danish kroner maintained their gains of the past few days, ruling around 19.04 and 23.90 cents, respectively.

Market Averages

	Twenty Industrials.	Twenty railroads.
Tuesday	128.71	107.16
Monday	128.75	107.21
Week ago	128.06	107.26
Year ago	102.41	90.61
High, 1925	129.00	107.21
Low, 1925	114.31	96.13

Total stock sales, 1,518,000 shares.

A. C. WAGY & CO.
For Sale
JULIAN Petroleum Corp.
Our closing bids on the Julian issues yesterday were as follows:

	Bid	Ask
Common	$4.75	$5.00
Preferred	8.25	8.37½

(If you want to BUY or SELL Julian, we suggest you obtain our bids in L. A. Stock Exchange prices. Purchases made on half cash. We are in the market to buy 100 Preferred and 100 Common.)

WE WILL SELL

400 Main Oil Company	.57½
200 Lincoln Mortgage Pfd.	6.45
200 Lincoln Mortgage Com.	1.25
700 Merchant Calculating	.83
100 Citizens Mtge., Units	6.00
4 A. L. Lasker Pfd.	77.50
2 Foster & Kleiser Pfd.	85.00
10 Home Service (Com.)	53.00
100 Moreland Truck (Pfd.)	8.00
5 Nickel's Gr. Mtg. (Com.)	Cheap
10 Nicholls Gr. Mtg. (Pfd.)	Cheap
5 Pacific Canneries	71.00
1 Par. State Bus. Unit	67.50
10 Rezon Titus Cake Units	80.00
3 Kimball Truck (Pfd.)	23.00
30 Kimball Truck (Com.)	8.50
10 Vanderbilt News, Units	22.50
40 Samson Tire & Rubber	3.25
7 Western Band & Mtge.	75.00
20 Pac. Southwest Theaters	20.00
20 Stephens & Co. (Com.)	32.50
20 Stephens & Co. (Pfd.)	70.00
100 Rickenbacker Motor	3.50
275 Union Mortgage (Pfd.)	8.00
100 Union Mortgage (Com.)	1.25
14 West. Automotive Fin. Units	50.00
10 Western Refining Units	75.00
100 United Mortgage & Loan	8.00
1000 Sun Oil Company	.12
5 Pacific Finance (Com.)	137.50
5000 Trojan Oil Company	.03
25 Sun Realty Company	8.00
15 Pacific Film Units	3.50
20 Colby Management Units	100.00
5 L. A. Income Prop. Units	100.00

WE WILL BUY

Cons. Coln	Union Mtge.
Moreland Truck	Lincoln Mtge.
Trojan Oil	Citizens Mtge.
Pinkwick	Foster & Kleiser
Samson Tire	Julius Petro.
Western Auto	Nicholls Grain
Cal. Rand	West. Refining
Hagan Finance	Par. Finance

Nothing Recommended except our Services
Established 1906.
A. C. Wagy & Co.
Members L. A. Stock Exchange
306-310 Stock Exchange Bldg.
639 South Spring St.
Phone Trinity 2401
ABOVE OFFERINGS SUBJECT TO PRIOR SALE OR WITHDRAWAL—ERRORS EXCEPTED

NEW YORK STOCK EXCHANGE

[The following quotations on the New York Stock Exchange are from the private wires of E. F. Hutton & Co., members of the New York Stock Exchange, with offices at 643 South Spring street, 545 South Olive street, Ambassador Hotel, 6406 Hollywood Boulevard, Los Angeles; Hotel Grant, San Diego; 242 East Third street, Long Beach, and 22 North Euclid avenue, Hotel Maryland, Pasadena.]

NEW YORK, Aug. 25.—Following are closing prices, sales, high and low quotations, net change today, and high and low for 1925:

—This year— High.	Low.	Div.	Stock—	Sales.	Open.	High.	Low.	Close. Bid.	Net change.
105⅛	90	6	Adams Express	.....	.....	.....	.....	92	.....
18½	13	.....	Advance Rumely	.....	.....	.....	.....	15	+1
12⅝	9¾	30c	Ahumada Lead	700	11¾	11¾	11	11	—¾
114	86¾	4	Air Reduction	3,700	110	112¾	109½	111⅛	+2
15⅞	10	.....	Ajax Rubber	1,500	11½	11⅞	11	11	—⅝
102½	90	4	Allied Chemical	36,200	100½	103¼	100	100⅝	+1½
88⅞	71½	6	Allis Chalmers	1,800	85¾	86⅝	85½	85⅝	+½
108	105¼	7	Do. pfd	.....	.....	.....	.....	106⅝	.....
23⅝	13½	.....	Am. Agricultural Chemical	1,600	22½	23⅜	22½	22	—⅝
86⅝	38½	.....	Do. pfd	300	86¼	86½	86¼	86	.....
206	181	8	American Bank Note	.....	.....	.....	.....	185	.....
58	36¾	4	American Beet Sugar	200	37½	38	37¼	37½	+⅜
87⅝	80¼	6	Do. pfd	100	86	86	86	86	.....
54½	26½	.....	American Bosch Magneto	700	32	32	32	32½	—⅝
248	153½	5	American Can	8,200	243½	245¼	242½	242	—2½
121½	115	7	Do. pfd	100	120	120	120	120	.....
111½	87½	8	American Car & Foundry	2,400	103	107	104⅝	104½	+½
127	120¾	7	Do. pfd	.....	.....	.....	.....	126⅞	.....
82	37	.....	American Chicle	100	45	45	45	44½	—⅝
6¾	3½	.....	American Drug	.....	.....	.....	.....	5	.....
166	125	8	American Express	100	140	140	140	138	—4
47	27½	.....	American Foreign Power	4,700	43¾	43¾	42½	42½	—1⅜
14	8½	.....	American Hide & Leather	.....	.....	.....	.....	9	—⅛
79⅝	59	.....	Do. pfd	.....	.....	.....	.....	68	.....
134	83	7	American Ice	1,200	122½	122½	121¼	121½	—¾
61	35½	.....	American Int'l Corporation	300	36½	38½	36½	35½	.....
14	11¼	1	American La France	500	13½	13½	13½	13	.....
35⅞	20	.....	American Linseed	500	35½	35¾	35	35	+⅝
90⅝	59	.....	Do. pfd	100	80¾	85¾	80¾	79½	—1½
144⅞	104½	8	American Locomotive	2,900	114	115¾	114	115½	+1½
134	118½	7	Do. pfd	.....	.....	.....	.....	116	.....
54	45¾	4	American Metal	4,300	53¾	53¾	52¾	52½	—1
113½	89½	4	American Radiator	1,600	100¾	112	100¾	110½	+1
58	36⅝	3	American Safety Razor	1,100	61½	62	61½	61⅝	.....
14½	5¾	.....	American Ship. & Com	100	6¾	6¾	6¾	6¾	.....
111	96½	8	American Smelting & Refg.	5,700	111¾	112	110¾	110¾	—⅜
111	105½	7	Do. pfd	200	111¼	111¾	111¼	111⅝	—⅛
150½	138¼	12	American Snuff	.....	.....	.....	.....	144⅜	—1¼
52⅝	37⅜	3	American Steel Foundry	5,300	39½	40¼	39½	39¾	+⅛
71⅝	47⅜	.....	American Sugar Refining	3,000	67½	67¾	66½	66	—1
101½	91	7	Do. pfd	.....	.....	.....	.....	94	.....
24½	.....	.....	American Sumatra Tobacco	.....	.....	.....	.....	10	—½
144½	130⅝	9	American Tel. & Tel	500	140½	140½	140	140½	+⅛
99½	83	7	American Tobacco	1,200	97½	98⅜	97½	98	+⅛
98⅝	84½	7	Do. Class B	1,400	97⅝	97⅞	97½	97½	+⅛
2.60	1.40	1.20	American Water Works	1,500	63	63	60	61	—1½
84⅝	34⅞	.....	American Woolen	3,900	39⅝	39⅝	39⅛	38⅞	—⅝
96½	89½	7	Do. pfd	500	87½	87½	86⅝	86½	.....
12⅞	7	.....	American Zinc	.....	.....	.....	.....	8	—⅛
39	29⅞	.....	Do. pfd	100	31½	31½	31½	29	—2¾
48	35⅝	3	Anaconda Copper	2,900	43⅝	43½	43	43½	.....
34	20	2	Armour "A"	2,900	23	23	22¾	22⅞	—⅛
98½	92	.....	Armour Del. pfd	.....	.....	.....	.....	95¼	.....
55⅝	48¼	.....	Associated Dry Goods	1,600	50	51⅝	50	51½	+1½
41⅞	32	1½	Associates Oil	400	35½	36	35¾	35½	—⅛
127½	107	7	Atchison	2,300	122¼	122¼	121½	121¾	—⅛
97⅝	92½	5	Do. pfd	.....	.....	.....	.....	95	.....
180½	147¼	7	Atlantic Coast Line	1,300	187	187½	185¼	187½	+1½
117½	85½	.....	Atlantic Gulf & W. I.	5,500	58	58¾	57	57	—1
32½	22½	.....	Atlantic, Nashuaa	500	100½	100½	100	100	.....
.....	.....	.....	Austin Nichols	200	27½	28	27½	27¼	+⅛
146	107	7	Baldwin Locomotive	13,600	115	117⅛	114⅞	115	+1⅛
118½	100½	7	Do. pfd	.....	.....	.....	.....	107	.....
84½	71	5	Baltimore & Ohio	7,800	81¾	82	81	81¾	+⅝
86½	63	4	Do. pfd	300	65¾	65¾	65¾	65¾	+⅛
21½	13	.....	Barnsdall Corp A	1,100	20¾	20¾	20¼	20¼	—⅛
53½	37	.....	Bethlehem Steel	1,200	42	42	41½	41¾	.....
102	84¾	7	Do. 7% pfd	400	96½	96½	96½	96½	.....
119½	108	8	Do. 8% pfd	.....	.....	.....	.....	113¾	.....
7	4½	.....	Booth Fisheries	200	5¾	5¾	5¾	5¾	+⅛
55⅝	35¼	.....	Brooklyn Manhattan	6,500	54⅜	54⅞	54	54½	+⅛
81½	72¾	6	Do. pfd	.....	.....	.....	.....	78	.....
49⅝	34	.....	Brunswick-Balke C. Co	1,900	29	29	29	29	—⅛
109	93½	10	Burn, Bros. "A"	200	103	103	103	103	—1
99½	82	.....	Burroughs Adding Machine	100	94	94	94	94	—1
8¾	4⅛	50c	Butte Copper & Zinc	.....	.....	.....	.....	6	—⅛
24½	6½	2	Butte & Superior	1,200	11½	11⅝	11½	11½	.....
38¾	17¾	.....	Butterick	.....	.....	.....	.....	19½	—⅛
2⅝	½	.....	Cadde Oil & Refining	.....	.....	.....	.....	⅝	.....
132½	109½	9	California Packing	1,400	126	126½	124	124½	—1¾
39½	25½	.....	California Petroleum	2,500	26⅝	26⅞	26⅝	26⅝	—⅛
123	110	7	Do. pfd	.....	.....	.....	.....	116	.....
3½	2⅛	.....	Callahan Zinc	100	3	3	3	2¾	.....
58	46	4	Chicago Mil. & St. Paul	1,300	52	52	51	51½	.....
152⅝	130½	10	Canadian Pacific	200	144½	144⅞	144½	144½	+⅝
21⅝	14¾	.....	Central Leather	1,300	18½	18⅝	18	17¾	.....
65½	49½	.....	Do. pfd	1,000	61	62	61	60	.....
35⅝	43½	4	Cerro de Pasco	500	53¾	54	53¾	53	—⅛
39⅝	27½	3	Chandler Motors	7,400	29⅞	31¼	29⅞	30½	+⅞
109½	89½	4	Chesapeake & Ohio	8,000	105⅝	106	105½	105⅝	+⅝
19½	10⅝	.....	Chicago & Eastern Illinois	500	18¾	18¾	18¾	18¾	.....
57½	40	.....	Do. pfd	2,200	46	51½	46	37	+1
15	8	.....	Chicago Great Western	800	13¾	13¾	13½	13½	.....
32⅝	19½	.....	Do. pfd	2,200	28½	28⅝	27¾	27¾	—⅝
16⅝	3½	.....	Chicago, M. & St. Paul	500	8	8	8	7¾	.....
28½	7	.....	Do. pfd	1,000	14½	14½	13⅞	14	+⅜
79⅝	47½	.....	Chicago & Northwestern	2,500	68¾	68¾	67¾	67½	—⅝
117	101¾	7	Do. pfd	.....	.....	.....	.....	106	+2
122½	88½	8	Chicago Pneumatic Tool	4,500	119½	119½	116⅝	117½	—1½
54⅝	40½	.....	Chicago, Rock Island & P.	40,300	50¼	51⅝	49⅝	51	+1¼
96	82	.....	Do. 7% pfd	.....	.....	.....	.....	91	.....
89½	82	6	Do. 6% pfd	200	86⅝	86⅝	85½	86½	.....
29⅞	20⅛	2½	Chile Copper	1,400	34⅞	34⅝	34¼	34¼	—⅛
23⅞	13	.....	Chile Copper	.....	.....	.....	.....	23	.....
145	108⅜	.....	Chrysler	78,000	130	145	129½	144	+19⅜
71⅝	59⅜	5	Clett, Peabody	.....	.....	.....	.....	61	+⅜
143	88	7	Coca Cola	8,100	140	140	138½	138½	—⅝
48¼	32½	.....	Colorado Fuel	1,500	40⅝	40⅝	39¾	39⅝	—⅛
85½	44⅝	.....	Colorado & Southern	1,200	64	64⅝	64	64	.....
84	64	4	Do. 1st pfd	.....	.....	.....	.....	62	.....
75½	43¾	2.80	Columbia Gas	13,300	75¾	75¾	73½	73⅞	—⅝
100	80	4	Commercial Solvents "A"	.....	.....	.....	.....	91	.....
108	75	.....	Do. "B"	.....	.....	.....	.....	91	.....
43½	22	2	Congoleum	1,100	25	25	24½	24⅝	.....
44½	26½	2	Consolidated Cigars	100	38¼	38¼	38¼	38¼	.....
92¾	74½	6	Consolidated Gas	3,600	85	86½	85	85⅞	+⅛
5¼	2⅞	.....	Consolidated Textile	300	3¼	3¼	3¼	3¼	.....
80	60¼	4	Continental Can	1,500	75⅞	75⅞	74⅝	75	—⅛
113	8½	80c	Continents, Motors	1,200	9½	9½	9½	9½	.....
41⅜	32⅝	2	Corn Products	3,800	34	35	33⅞	33⅝	—⅛
79⅝	64½	4	Crucible Steel	2,700	73	73½	72⅜	73⅛	—⅛
96½	92	7	Do. pfd	100	94½	96½	94½	96½	+1
14¾	9¼	.....	Cuba Cane Sugar	300	10⅛	10⅛	10	9⅞	—⅛
82⅝	45	.....	Do. pfd	5,100	45½	45⅝	45	45	—⅛
33½	22	2	Cuban-American Sugar	500	25¾	25¾	25½	25	.....
115	96	7	Cudahy	500	96	96	95¾	95½	+⅛
58	50	4	Coynesl	100	53	53	53	53	.....
49¾	27⅞	.....	Davison Chemical	2,900	44⅝	44⅝	43½	44	+⅛
152½	133½	9	Delaware & Hudson	.....	.....	.....	.....	148½	+⅛
28	24	.....	Dodge "A"	5,200	25½	25¾	24⅞	24⅞	+⅛
85½	73½	7	Do. pfd	1,900	82¾	83	82½	82¾	—⅛
201	134½	8	Del. Lack. & Western	400	140½	142	140½	140½	+⅝
.....	.....	.....	Dupont	1,300	160	161	159½	160	.....
118	104⅞	5	Eastman Kodak	700	106½	106¾	106½	106½	.....
40½	19¾	.....	Electric Light & Power	12,300	32	33	31½	31⅝	.....
75⅜	60¾	4	Electric Storage Battery	300	64⅜	64⅝	64½	64	.....
75	64	3	Emerson-Johnson	2,900	68¾	70⅝	68½	69	+1½
34½	26⅝	.....	Erie	100	33¾	34	33½	34	+⅛
46⅞	35⅝	.....	Do. 1st pfd	5,200	42⅝	43	42½	42½	+⅝
45⅝	33	.....	Do. 2nd pfd	200	40½	40½	40½	40	.....
114⅝	98⅛	8	Famous Players	5,200	106½	107½	106½	106½	+1⅝
19⅝	10⅝	.....	Federal Mining & Smelting	.....	.....	.....	.....	17¼	.....
64½	49½	7	Do. pfd	.....	.....	.....	.....	61	.....
87	60½	4	Fisher Body	2,500	84	84½	83½	83	—3
29½	19¼	1	Fisk Rubber	12,500	22⅞	22⅞	21½	21½	—⅝
109⅝	85	4	Fleischmann	3,200	107⅜	108½	105	105½	—2½
154⅜	80½	8	Foundation Co.	11,000	120	132	120	120	+⅝
18½	8	.....	Freeport Texas	3,100	17	17⅜	16⅝	16⅝	+⅛
63¾	42½	.....	General Asphalt	500	53⅝	53⅞	53½	53½	+⅛
101⅝	85	8	General Cigars	1,300	90	90	90	89½	—⅛
330	227½	8	General Electric	8,400	332	336	331	332	—⅛
94⅝	64⅝	6	General Motors	8,400	90¾	90¾	90½	90½	.....
113⅝	102	7	Do. Deb. stock 7s	.....	.....	.....	.....	112	.....
59	42	2	General Petroleum	5,400	42⅞	43½	42	42½	—⅛
344	195½	.....	General Railway Signal	1,300	342	344	326	328	—14
60½	45	1½	General Tank	.....	.....	.....	.....	48	.....
62	47	.....	Gimbel Bros.	100	58¾	58¾	58¾	58	—⅛
46⅛	37	.....	Gold Dust	400	40¼	40¼	40¼	40	—⅛
59	30¾	4	Goodrich Co.	1,100	52⅞	53½	52⅜	53	—⅛
103½	80¾	7	Goodyear pfd	300	104	104½	104	104	—⅛
21½	13	.....	Granby Cons.	400	18¾	18⅞	18½	18½	—⅛
78½	60⅝	5	Great Northern pfd	2,700	74	74⅝	73½	73½	—⅝
48½	26¾	2	Great Northern Ore	1,200	29½	29⅝	28⅝	28⅝	—⅝
115	91	8	Great Western Sugar	1,300	97¾	98½	97¾	97¾	—⅛
19½	11⅝	1	Greene Cananea	100	14⅜	14⅜	14⅜	14	—⅛
94⅞	57½	5	Gulf States Steel	.....	.....	.....	.....	81½	—⅛
57½	23¾	2½	Hartman Corporation	.....	.....	.....	.....	28	—⅛
43⅝	30	3	Hayes Wheel	1,000	40¾	40¾	40½	40½	.....
56	43	6	Homestake Mines	.....	.....	.....	.....	46	.....
85	59	.....	Houston Oil	500	85¾	86	85¾	86	+¾
37½	21¾	2½	Hudson Manhattan	8,400	35	37½	35	37	+¾
60½	33¾	3	Hudson Motor	5,400	62½	63¾	62½	62½	+⅜
30½	14½	1	Hupp Motor	4,100	17½	18½	17¾	18⅝	+⅝
119½	111	7	Illinois Central	1,500	117	117	116½	116	—⅝
41⅜	18	1	Independent Oil & Gas	1,200	26¼	26½	25⅞	26	+⅛
25½	13	.....	Indian Motorcycle	700	22	22	21½	21	—⅛
50	38½	2½	Inland Steel	1,100	43⅞	44	43½	43½	—⅛
32¾	22½	2	Inspiration	400	28⅝	28⅝	28½	28½	—⅛
34½	13½	.....	Interboro Rapid Transit	2,800	27⅝	28⅝	27⅝	27⅝	+⅛
138⅝	110	8	Int'l Business Machine	4,800	134⅝	138⅝	134½	137½	+3⅝
71½	52	2	Int'l Cement	400	69½	70⅝	69½	70⅝	+⅝
51	31¾	2	Int. Combustion Engine	2,400	47½	48	47½	47¾	—⅛
127⅞	96⅛	5	Int'l Harvester	3,300	124½	125½	123	123¼	—⅝
119½	114¾	2	Do. pfd	.....	.....	.....	.....	117	.....
14⅞	7½	.....	Int'l Mercantile Marine	400	8¾	8¾	8	8⅛	+⅛
52¾	27	.....	Do. pfd	1,200	38⅝	39¾	38⅝	39¾	+⅛
35⅝	24½	.....	Int'l Nickel	5,800	34⅞	35½	34½	35¼	+⅛
74⅝	48½	.....	Int'l Paper	7,800	67	68½	67	68	+1½
144	87½	8	Int'l Tel. & Tel	1,800	131¼	131½	129⅝	130	+1½
21⅞	17½	.....	Jewel Tea	100	18½	18½	18½	18½	.....
21⅝	14	.....	Jones Bros. Tea	400	17	17	16⅝	16½	—⅛
50½	35⅝	3	Jordan Motor	5,000	37⅞	39⅝	37	39	+3
41⅝	28⅜	.....	Kansas City Southern	4,200	41⅜	41⅝	40	40⅝	—⅝
58⅝	57	4	Do. pfd	.....	.....	.....	.....	61	+⅛
84½	18⅝	.....	Kayser (J.) Co.	400	30½	30½	30½	30¼	.....
31½	12¼	.....	Kelly-Springfield	400	16¼	16¼	16¼	16¼	—⅛
57⅜	46½	3	Kennecott Copper	5,800	56¼	58⅝	55¾	55⅝	—⅛
3⅛	1⅞	.....	Keystone Tire	.....	.....	.....	.....	2⅜	+⅛
45¾	31½	.....	Kresge Department Stores	.....	.....	.....	.....	34	—⅛

—This year— High.	Low.	Div.	Stock—	Sales.	Open.	High.	Low.	Close. Bid.	Net change.
178	110½	8	Laclede Gas	200	157½	159½	157½	159½	—½
18	11¾	.....	Lee Rubber	7,200	81⅝	83	81	81½	+⅝
83⅝	69	3½	Lehigh Valley	600	86	86¼	86	86¼	+⅝
71½	55½	3

ghouse
g Street
on the Los
nge was heavy
ty stocks reg-
erally. Unit-
exception to
-4 to 58.50.
tment contin-
ing 5 points
close at 5.80.
off 1-4 point.
on 6 per cent
96.25 and the
d was steady.
ecline in frac-
ed active and
her at 224 5-8.
Prince Con-
further to 45
teady at 3 1-2.
Change
in charge of
n for the Los
ir. & Co. Inc.,
t a vice-presi-
shears & Co.,
ent house of
elle, who has
astern invest-
was formerly
ll street Jour-
For New York
iness for the
on.
s Open
nch of the Pa-
c and Savings
rsonally in Ma
29th inst. The
ernon branch
ing last Satur-
thwest is now
buildings for
and Valencia
levard. Jeffer-
eets, and Hun-

rganize
the Business
onal Corpora-
dequately the
ized business
old of overseas
ras announced
raw-Hill Com-
Publishers
ill control the
tly.
already form
new company,
editorial and
ves in the im-
menters abroad.
dicate Interna-
in Spain and
tomovil Amer-
Spanish-read-
the American
Australia, New
erica, India,
ay, Denmark,
d the Orient.

Pay
eting of the
of the Belding
d recently, an
idend was de-
capital stock,
of 75 cents a
tock on a $3
ividend is pay-
tockholders of
ch.
company were
t greater than
month of last
teen and out-
y.

turns
er, vice-presi-
Banks of Los
e first of the
xtensive trip
erica, Eastern
nada, and ex-
ding deeply in-
business possi-
eles. He re-
Central Amer-
ny visited.

Branch
Corporation
e the opening
San Diego to
ilding and re-
ion office at San
blished earlier

ger, executive
e corporation

ganize
Corpora-
Business
ional Corpora-
dequately the
ized business
old of overseas
ras announced
raw-Hill Com-
Publishers
ill control the
tly.
already form
new company,
editorial and
ves in the im-
menters abroad.
dicate Interna-
in Spain and
tomovil Amer-
Spanish-read-
the American
Australia, New
erica, India,
ay, Denmark,
d the Orient.

Pay
eting of the
of the Belding
d recently, an
idend was de-
capital stock,
of 75 cents a
tock on a $3
ividend is pay-
tockholders of
ch.
company were
t greater than
month of last
teen and out-
y.

turns
er, vice-presi-
Banks of Los
e first of the
xtensive trip
erica, Eastern
nada, and ex-
ding deeply in-
business possi-
eles. He re-
Central Amer-
ny visited.

Branch
Corporation
e the opening
San Diego to
ilding and re-
ion office at San
blished earlier

ger, executive
e corporation

ROBERT J. PRITCHARD

had deals involving 334
producing territory in the
fields were consummated
by the United Oil Com-
ch will begin develop-
on its new property im-
according to officials of
ompany.
transaction the United Oil
acquired the Caledon Oil
1 334 acres located north-
Rosecrans. The acreage is
the Caledon, which has
ast lease to the Mar-
Company. The United
the lease from the Mar-
Company. There are two
wells on the 334 acres,
about seventy barrels a
output from about 3000
The United is preparing to
on the property immedi-
ed expects eventually to
deeper zone.
ring the Caledon the Unit-
acquired the eighty acre
of the Midway Pacific Oil
by acquiring a controlling
in the company. There
ur wells on the prop-
producing about 140 barrels
The United expects to de-
production on this
the present output
ased from about 2500

Well
ce initial production of
week a day" of 40 degrees
the Marland Oil Com-
h 1 well in the Maxwell
Rosecrans has returned
in the Wanka zone,
ally reported yesterday.
was originally completed
rrel zone at about 4800
ve deepened to the
at 4135 feet.

Well
U. A. Royalties Company,
ing to 5154 feet in its
well in the southeast end
Rosecrans field, has started
back. The well failed to
oil and sand, although it
the brown shale over the
ones at about 4900 feet.
will be plugged to this
an attempt made to pro-
the shale.

Trouble
California Petroleum Cor-
and the Brownmoor Oil
ing operations on the
of the Inglewood field are
considerable trouble in
with the water problem
heir edge operations.
California Petroleum Cor-
failing to get satisfactory
ts in Smith No. 6 in
ast end of the field, at
to drill a test on the
possible deeper producing
ing at 3240 feet. An
was made to shut off water
et, but the job failed,
is again recemented
ner Oil Company is
separate effort to make
water out of the
in the northern part of
the well ran into bottom
300 feet, and is plug-
by stages in an effort
of the water and still
much productive forma-
It is now at 2625
a total of 3 barrels made.
Brownmoor has been after
all its wells on this prop-
most successful producer
No. 6 which is making
barrels a day.

Well
Oil Company, whose
at Signal Hill was one
wells recently com-
last field, is trying to
Well No. 2 on the pro-
No. 2 was drilled to
found bottom water,
back sixty feet to
a pumping test is
made, and if the well is
it and water to the

Trip
rrison, chief petrole-
ner of the Miley Oil
returned from a
vacation, during
s and a tour of the
the principal job now,
on all well out of the
Nos. 6 at 7350 feet.

Pump
ny of California oil at At-
Gas Coast ports for the
ek the 15th inst., totaled
barrels, a daily average of
ding to figures collected by
Petroleum Institute, and
ponsible for the prin-
ports. The week totaled
barrels, a daily average
ding to figures collected by
Petroleum Institute, and
ponsible for the prin-
ports. The week totaled
barrels, a daily average
barrels, as compared
barrels, a daily av-
of 10,140 barrels for the
ek 15th inst., and a daily
of 10,576 barrels for the
ended August 15.

Royalty
ompany will receive a roy-
per cent from all crude
on future wells to
ed by the W. R. Ramsey
ipal lands in the
the Signal Hill
announced yester-
Council. This is 15
than the city has
from the A. T. Jer-
Ramsey interests
fered on municipal
the past three years.
are provided for
between the
Ramsey interests and
ment of a third
drilled, it was said.
will be started with-

L MARKETS
A. P. NIGHT WIRE]
ng in the west may
of gas, due to the slow
ing in Gaffey district
ed to-day. Prices for
ained firm for good,
ut for poor grades.
s have been drawn
ing in the grease.
ed to-day at $1.60
ere being at
ed to-day at $1.60
ere being at
ed to-day at $1.60
ere being at

WHAT'S DOING TODAY

Masonic Club luncheon-meeting, Alexandria, noon. Rev. C. O. Kimball will speak on "Palestine."

Pacific Coast Bible Conference, Pacific Palisades, all day. Auspices Methodist Camp Meeting Association of Southern California.

Opera, "H.M.S. Pinafore," Ambassador Plunge, evening.

Kiwanis Club luncheon-meeting, Biltmore, noon. W. R. Williams will speak on "The Federal Reserve System."

Parent-Teacher Association board meeting, Chamber of Commerce, 10 a.m.

Southwest Museum exhibit, Marmion Way and Avenue 46, afternoon.

Los Angeles Museum exhibit, Exposition Park, 10 a.m. to 4 p.m.

Free permanent California exhibit, scenic motion pictures, State Exposition Building, Exposition Park, 10 a.m. to 5 p.m.

Symphony concert, Hollywood Bowl, 8 p.m.

"The Pilgrimage Play," Hollywood Amphitheater, Highland and Cahuenga, 8 p.m.

Illustrated lectures, scenic motion pictures, Chamber of Commerce, 10 a.m. to 4:15 p.m.

Baseball, Washington Park, afternoon: Oakland vs. Vernon.

Boxing, Olympic Auditorium, Eighteenth and Grand, evening: Mike Conroy vs. George Godfrey.

MOTION PICTURES:

Alhambra, 731 South Hill—"The Lost World."

Criterion, Grand at Seventh — "The Scarlet Letter."

Forum, Pico and Norton—"Hell's Highroad."

Gruman's Hollywood, 6708 Hollywood — "The Gold Rush."

Gruman's Metropolitan, Sixth and Hill—"The Lucky Devil."

Gruman's Rialto, Eighth and Broadway—"Not So Long Ago."

Gruman's Million Dollar, Third and Broadway —"Ten Commandments."

Loew's State, Seventh and Broadway—"A Slave of Fashion."

Tally's Broadway, 838 South Broadway—"California Straight Ahead."

STAGE:

Egan Theater, Pico and Figueroa—"White Collars."

Majestic, 845 South Broadway—"Rolling Home."

Mason, 127 South Broadway—"Lady, Be Good."

Morosco Theater, 744 South Broadway—"We're Go to Have Money."

Orange Grove, 730 South Grand—"Playthings."

VARIETIES:

Biltmore, 530 West Fifth—"Smiling Dan."

Burbank, Sixth and Main—Burbank Baby Dolls.

Hillstreet, Eighth and Hill—Ward and Van.

Hippodrome, Main and Fourth — "Those Who Judge."

Orpheum, 630 South Broadway—Sarah Padden.

Pantages, Seventh and Hill—Vaudeville.

LIQUOR SEIZED IN FILM COLONY

What was described by Federal officers as one of the leading sources of bootleg liquor in the film colony was stopped yesterday with a raid led by Chief Field Agent Adams on a bungalow at 5721 Lemon Grove avenue, Hollywood.

Two men were arrested, and thirty-six quarts of imported Scotch liquor were seized, Agent Adams reported. The men gave the names of Theodore Edwards and Walter Nard, the latter of whom is said to have been the proprietor of the establishment.

Agent Adams and his men raided the bungalow, they reported, just as Edwards was making delivery of twenty-four bottles of liquor. Edwards was placed under arrest and twelve more bottles were said to have been found in the rear of his coupe. Nard was charged with possession of the twenty-four bottles. Both were arraigned before United States Commissioner Turney. Edwards was held in $5000 bail and Nard in $2500 bail for examination Friday.

The raid was the result of complaints by neighbors, who stated they were aroused at all hours of the night by carousers going to and from the bungalow.

Edwards, according to Adams, is suspected of being the representative of a bootleg ring that supplies smaller dealers in the film colony.

Boys Test Film With Fire and Burn Garages

Three boys testing the inflammability of a roll of motion-picture film yesterday set fire to three garages and an automobile, causing a loss of about $1200, Police Sergeant Harper reported last night. Their names were given as Dwan Mattox, 8 years of age; La Due Mattox, 7, and Keith Mattox, 5, of 1032 South Bonnie Brae.

The experiment consisted in lighting the end of the film, unrolling it and stepping on it quickly to put the fire out, the sergeant said. The first garage to catch was that of L. Katzmiller, 1020 South Bonnie Brae, containing a small coupe. Car and building were destroyed and the blaze spread to the garages of 1018 South Bonnie Brae and 1017 South Burlington avenue.

Bourbons Urged to Get Together in New Campaign

An appeal to all Democrats to forget intraparty differences and hand together in an effort to beat the Republicans in the next campaign was made to local Democrats by Representative William A. Oldfield of Arkansas, chairman of the Democratic National Congressional Committee, at a dinner given at the Alexandria last night.

During the course of his address Congressman Oldfield attacked the present administration, and declared "there is not a word of truth in the much-touted economy administration of President Coolidge."

Fashion Show Proves Success at Loew's State

Peggy Hamilton's "Fall Style Show" was the magnet that drew hundreds to Loew's State last night and kept still other hundreds standing in line for hours, according to the report of the theater management.

Miss Hamilton addressed the audience and told them that French designers were looking toward Los Angeles for new ideas and that many of the modes most popular in Paris were first shown at formal functions or along Hollywood Boulevard.

Miss Norma Shearer, starring in "A Slave of Fashion," has followed many of Miss Hamilton's suggestions for costumes. The picture was shown at Loew's State last night and the audience had an opportunity to judge of Miss Hamilton's ability as a designer.

BUSINESS BREVITIES

[Advertising]

The Times Branch office, 521 South Spring street. Advertisements and subscriptions taken. Telephone MEtropolitan 6700.

WALL STREET PARAGRAPHS

Few New High Spots Dot List at Close of Trading

[EXCLUSIVE DISPATCH]

(Copyright, 1925, New York Evening Post, Inc.)

NEW YORK, Aug. 25.—There was missing today from the stock market much of the spectacular which had been so pronounced in the recent past. For a time at least, a halt appeared to have been called, although this did not cover the entire list in which a few new high spots were located and made to shine out as speculative beacons. Returns from the Pacifics did not fully measure up to expectations for July as both Southern and Union Pacific presented exhibits for that period. There was no let-up in the enthusiasm toward the carriers, as a whole, however, and the predictions for class-one roads as a group leaned toward the belief in improvement to be revealed. Industrial conditions were but little changed, with the possible exception of further reductions in gasoline prices. Money stiffened, but the rise was not unexpected. Specialty stocks did their bit, and among them S. S. Kresge performed for a new record price at 540, the luxury stock of the list. Mathiesson Alkali hit a new peak which strongly savored of dividend attention from the board. Its earnings, approximately $5 for the first half of the year, warranted a payment; in fact, assertions that dividends would be inaugurated this year had been officially made to the writer.

UP AGAIN

The renewal rate for call money was the highest in some days, but before the stock market session had progressed far funds were advanced from 4 1-4 to 4 1-2 per cent. Beyond the approach of September and the usual need of funds for disbursements, due at that time, the street knew of nothing which would occasion even the slightest ripple in the money market.

MEETING COMPETITION

That the gasoline war was spreading for afield was demonstrated in price cuts inaugurated in western territory. Two of the Standard group were named as having cut their schedules, and this was to meet competition from independents in much the same manner as the New Jersey company and the New York concern were engaged in combatting the invasion of their territory by gasoline brought in from the Pacific Coast. Even in the street, where a spade ordinarily would be called by that name, it was not quite understandable why the gasoline from independent sources should be termed "bootleg" product. The use of that word generally conjured up something unlawful, but the shipment of surplus gasoline from leading California producers could by no stretch of the imagination be so considered. It was the opinion of well-posted oil men that the era of price-cutting in gasoline was effective in that varying margin between tank-wagon and tank-car quotations. That it had served a wide a margin was the frequent suggestion, and a stabilization of the price whereby the ultimate consumer might be assured of a more or less steady level for purchasing his requirements might prove a boon for the industry as a whole.

MAKING GOOD

Everything that had been forecast for the North American company appeared to have been borne out in fact by the official statement covering the fiscal period ended at mid-year. Steady expansion had its recompense in record revenues and these in turn were translated into earnings never before approached. The dividend policy adopted by the management, at first occasioning expressions of skepticism in the street, were deemed to have been a step in the right direction.

STIRRING UP PROSPECTS

In a search of the utility list for merger prospects, as yet showing but little if any market appreciation, Georgia Railway and Power was hit upon as a likely candidate. That there was an obstacle to broad participation was conceded because of the fact that cash only talked in transactions involving this stock, it being restricted to an unlisted market. Bankers were informed that the concern was to figure in a combination of utilities and a much higher price was bound to be paid on account of the earnings which in the past three years had approximated about $12 a share, against which amount but $4 was paid out in dividends.

REVAMPING SUGGESTED

Reminiscent of the days when shares of its predecessor, Maxwell Motors, were constantly in the limelight, Chrysler today bounced to another new top and, for the second consecutive session, consternation was spread in the bruins retreat. But coupled with the drive against the shorts was another theory through which further explanation was at hand as to the basis for Chrysler's strength. Two versions were mentioned of managerial plans for capital changes, the first of which alluded to the possibility of a split-up of the shares, whereas the second indicated a belief that the preferred stock was to be retired and the common shares placed on a dividend basis. No disbursements ever were made on either class of Maxwell shares and the $8 dividend rate, lately established on the Chrysler "A" shares was the first ever to be paid out to holders of this concern in its present or earlier form.

TALK OF MERGER

The merger era was shown to have extended from the railroad field to include farm implement makers. From lower Broadway there was flashed over a private wire system word that two bidders were seeking control of Emerson Brantingham, one being the Advance Rumely Company and the other the J. I. Case. Like Harvester and all other manufacturers of farm equipment, Emerson Brantingham had been staging a strong comeback in earnings and these were beginning to make themselves felt as market factors.

PICTURE BRIGHTENED

Estimates were made that New Haven for the current year should show earnings of about $5 a share on the outstanding stock. It was no new picture painted in commission house suggestions with New Haven as a subject, but there was a further stressing of the improvement which had come to this system and of the probable continued gains to be made.

BUREAU TO CONSTRUCT NEW PLANT

Station Will Stand by to Furnish Power When Lines Out of Service

The immediate construction by the Bureau of Power and Light of a "stand-by" steam plant for the generating of electric energy was ordered yesterday in a resolution adopted by the Board of Water and Power Commissioners.

In its resolution it was declared by the board that the experience of the last year or more has disclosed the necessity of the Power Bureau having a "stand-by" steam plant to insure consumers against interruptions in service when there is an outage on the transmission lines of the hydro-electric systems supplying the bureau's distributing system. These interruptions, it was asserted, are not only harmful to the Power Bureau in affecting the reliability of service, but are sometimes also extremely costly to the consumers.

Bert Lytell Hurt During Squash Game

Bert Lytell, the motion-picture actor, was severely cut over the eye yesterday afternoon by a squash racket wielded by Bob Howard, director of the Hollywood Athletic Club, during a game at the club by the two men together with Al Kelley and Tom Gallery.

During a fast play Howard made a quick leap, swinging his racket at the ball. Lytell accidentally received the edge of the racket on the eyebrow, a deep cut being opened. Five stitches were required to close it.

Lytell said that within two or three days he expects the wound to be healed sufficiently to enable him to resume work on the picture, "Lady Windemere's Fan," being directed by Lubitsch. During Lytell's absence parts of the picture in which the actor does not appear to be shot.

Banquet Given to Former and New Engineer

H. C. Van Norman, retiring, and John C. Shaw, incoming City Engineer, were honored last night at a banquet tendered by the Engineering Department at the Elite at which more than 300 of the department's employees were present.

Ralph W. Stewart, chief deputy, acted as toastmaster. I. E. Rank and Chas. J. Prudhomme were the chief speakers of the evening, both of whom talked of the early days of the department, and of the struggles of the pueblo period. Members of the Board of Public Works were invited guests.

Learn how to build with Economy

SEE this model building at 8116 Sunset Boulevard, where every feature is the best but where costs are unusually low.

Painting and Interior Decorating by ELLIS REED STUDIOS MEMBER

QUALITY CONSTRUCTION GROUP

1141 North Vermont

Phone Olympia 5715

Send for "Better Building Guide"

This is message No. 23 of a series

free—

Complete Examination and Diagnosis of

RECTAL TROUBLES

Hemorrhoids eliminated successfully, painlessly, without surgery or anaesthetic, by the new Ambulant Method. The relief is permanent and guaranteed, or no cost to you. Intolerable itching, prolapses, fistulae, ulcers and other rectal diseases find successful relief also under this treatment. (We do not treat cancers.)

Write for booklet or call at office.

PACIFIC COAST PROCTOLOGICAL CLINIC

1123-1124-1125 Loew's State Bldg., Los Angeles.

NEW WAY HEALS LEG SORES

Salves alone cannot do the work. With Viscose Method, you learn how to care for your troubles at home; how to stop pain, reduce inflammation and increase circulation so the sores can heal. Viscose Method is healing all hopeless sufferers. Many who suffered for years got their first relief from one application. Don't fail to try it. Call or write. Open from 1 to 5 daily, except Sunday. Evenings Tuesday and Friday until 8 o'clock. Phone DUnkirk 6088.

VISCOSE COMPANY

803 So. Lake St., Los Angeles, Cal.

CHICHESTER S PILLS

THE DIAMOND BRAND.

Ladies! Ask your Druggist for Chi-ches-ter-s Diamond Brand Pills in Red and Gold metallic boxes, sealed with Blue Ribbon. Take no other. Buy of your Druggist. Ask for CHI-CHES-TER-S DIAMOND BRAND PILLS, for 35 years known as Best, Safest, Always Reliable

SOLD BY DRUGGISTS EVERYWHERE

Every Woman Knows

Myer Siegel & Co.

617-619 South Broadway

Today, in the Sportswear Shop

Tailleurs

at this exceptional price so early in the fall season.

$39.50

Mannish Mixtures and Tweed Fabrics tailored in the smartest lines. Snappy short jacket styles and also box coat. Skirts have side flare pleats.

In addition we are presenting the correct footwear, hosiery, gloves, ties and millinery to complete the tailored ensemble.

Sportswear Shop Street Floor

Mannish Silk Blouses

5.75

We are displaying these new blouses for the first time. Tucked fronts, long waistline, mannish cuffs and perfectly cut collars to fit over four-in-hand ties.

Sportswear Shop, Street Floor

JUST OPENING HOTEL CHANCELLOR

Beautiful moderate priced Hotel

IN THE WILSHIRE DISTRICT

One block from Ambassador Hotel.

Large beautiful lobby. With social room adjoining. Luxuriously equipped throughout. Every room with private bath. Double and Twin Beds.

RATES

Single Room with large Private Bath	$2.50 TO $5.00	Double Rooms with large Private Bath	$3.00 TO $6.00

Special rates to permanent guests. Cafe in Connection. Garage Service.

3191 West 7th. WAsh. 1183.

LYNN AUSTIN, Mgr.

Try This Easy Treatment FREE

Marvelous results are being accomplished with "Wilshire's Ionaco" in relieving ASTHMA, GOITRE, RHEUMATISM, ARTHRITIS, CONSTIPATION and many other ailments without the use of drugs, medicines, diets, exercises or operations. You can sit comfortably in a chair and read or enjoy some other form of diversion during the pleasant ten-minute with "Wilshire's Ionaco."

Backed by Gaylord Wilshire

Regardless of disappointments experienced with other forms of treatments, you owe it to yourself to test the seemingly miraculous powers of "Wilshire's Ionaco," which carries the unqualified endorsement and financial support of Gaylord Wilshire—internationally famous as the originator of the Wilshire District.

Free Treatment

Bring a clipping of this advertisement to any of our offices and we will give you a free treatment of "Wilshire's Ionaco," without obligation. Or send for free booklet.

The Iona Company

Two Los Angeles Offices:
821 Commercial Exchange Bldg., 8th and Olive. Tel. VAndike 5074.
16 Busch Bldg., Wilshire and Vermont. Tel. WAshington 8709.
Pasadena, 327 Security Bldg.
Long Beach, 243 Locust St.

Free Lecture

Mr. Gaylord Wilshire will lecture on the scientific theory of "Wilshire's Ionaco" treatments for disease every Tuesday, 8:30 P.M., at 821 Commercial Exchange Bldg.

A Chicken Ranch

Before buying a chicken ranch anywhere, call at 618 South Spring Street any evening between 6 and 9 p. m. and see the free motion picture of Runnymede Colony. See for yourself how 521 families are succeeding through the intensive farming of a single acre of land located in the City Limits of Los Angeles. Poultry, rabbits and squabs. Call tonight.

Runnymede Sales Co.
618 South Spring St.

Deafness Head Noises

Free Trial Treatment

A reliable business man says: "After taking 16 treatments head noises stopped. Can now hear perfectly. I went to church last Sunday; could hear every word the minister said for the first time in three years."

Safe and Effective Treatment That Gives Relief Without Drugs or Operation

No Instruments—No Pain

Free one week only. Call at 536 SOUTH BROADWAY, O. T. Johnson Bldg., Room 710. Hours, 10 to 5; Sunday, 10 to 12; Wednesday, 10 a.m. to 8 p.m.

THE WEATHER

[Official Report]

LOCAL OFFICE, U. S. WEATHER BUREAU, Los Angeles, Aug. 25.—[Reported by H. D. Hersey, Meteorologist.] At 5 o'clock a.m. the barometer registered 29.94; at 5 p.m., 29.92. Thermometer for the corresponding hours showed 64 deg. and 74 deg. Relative humidity, 5 a.m., 90 per cent; 5 p.m., 53 per cent. Wind, 5 a.m., east, velocity 4 miles; 5 p.m., southwest, velocity 10 miles. Temperatures, highest, 82 deg.; lowest, 62 deg. Rainfall for season, trace; normal to date, none; last season to date, none. Barometer reduced to sea level.

WEATHER CONDITIONS.—Light local showers occurred yesterday at a few stations on the Texas coast and in South Dakota, Montana, Colorado and Eastern Arizona, but no important precipitation was reported anywhere. It was cooler yesterday morning in Montana and the Dakotas, but moderate temperature was reported generally in other portions of the country. In Southern California clear weather prevailed Monday, with moderate temperature, and it was clear yesterday morning except on the immediate coast, where fog or clouds were reported at most stations. Fair, warm weather may be expected in this vicinity today, with lower humidity.

SUN, MOON AND TIDES.—Los Angeles, Aug. 26: Sun rises 5:22 a.m., sets 6:27 p.m. Moon rises 12:07 p.m., sets 11:01 p.m. Los Angeles Harbor, Aug. 26: High tides, 1:25 a.m. and 1:52 p.m.; low tides, 7:08 a.m. and 9:30 p.m.

LOCAL TEMPERATURES. — Minimum and maximum temperatures from Southern California points, reported yesterday to the Los Angeles office of the U. S. Weather Bureau, were as follows:

Stations—	Max.	Min.
Calexico	100	72
Los Angeles Harbor	74	66
Mt. Wilson	79	64
Newport Harbor	74	61
Pasadena	90	60
Pomona	88	55
Porterville	101	62
Redlands	93	57
Riverside	97	60
San Bernardino	97	61
Santa Ana	93	59
Santa Barbara	84	58

LOCAL FORECAST

For Los Angeles and vicinity: Fair and moderately warm.

STATE FORECAST

SAN FRANCISCO, Aug. 25.—Weather forecast: San Francisco and vicinity: Fair and mild; light west winds.

Northern California: Fair; mild temperature near the coast; continued warm in the interior; light variable winds.

Sacramento, Santa Clara and San Joaquin valleys: Fair and continued warm; light variable winds.

Southern California: Fair, except probably thunderstorms in the mountains; mild temperature; light variable winds.

ARIZONA FORECAST

PHOENIX (Ariz.) Aug. 25.—Forecast for Arizona: Wednesday and Thursday unsettled, with showers in east and central portions; warmer in north and extreme west portions Wednesday.

COLORADO RIVER

YUMA (Ariz.) Aug. 25. — [Exclusive Dispatch from the U. S. Reclamation Service.] Gauge height Colorado River, 18.33 feet. Discharge, Tuesday, 9140 cubic feet.

The discharge of the upper watershed continues at approximately 11,000 second feet, with little change indicated.

TEMPERATURES

Stations—Conditions, 5 p.m.	Tempera-ture—Max.	Min.	Precip. 5 p.m.
Abilene—Cloudy	92	68	.04
Boise—Clear	88	62	0
Boston—Clear	90	64	0
Buffalo—Clear	76	64	0
Chicago—Clear	84	70	0
Denver—Partly cloudy	70	58	0
Des Moines—Clear	92	64	0
Dodge City—Clear	90	64	0
El Paso—Clear		74	0
Eureka—Clear	62	52	0
Flagstaff—Raining	72	54	.04
Fresno—Clear	100	64	0
Galveston—Partly cloudy	84	74	.06
Havre—Clear	84	54	0
Helena—Clear	84	42	0
Huron	94	64	0
Independence—Clear	92	54	0
Kamloops—Cloudy	78	50	0
Kansas City—Clear	90	68	0
Knoxville—Clear	88	62	0
Los Angeles—Clear	82	64	0
Memphis—Clear	92	68	0
Modena—Raining	86	54	.66
Needles—Cloudy	100	80	.02
New Orleans—Cloudy	78	74	.60
New York—Clear	80	64	0
North Head—Cloudy	68	54	0
Oklahoma—Clear	90	68	0
Phoenix—Partly cloudy	102	80	0
Pittsburgh—Clear	82	58	0
Portland, Or.—Clear	82	50	0
Rapid City—Cloudy	78	48	0
Red Bluff—Clear	96	52	0
Roseburg—Clear	88	48	0
Roswell—Partly cloudy	92	64	.04
St. Louis—Clear	92	72	0
Minneapolis and St. Paul—Clear	82	72	0
Sacramento—Clear	94	62	0
Salt Lake City—Clear	94	58	0
San Diego—Clear	72	64	0
San Francisco—Clear	64	58	0
San Luis Obispo—Clear	84	54	0
Seattle—Cloudy	72	54	0
Spokane—Clear	86	50	0
Tampa—Cloudy	90	72	0
Tonopah—Clear	90	60	0
Tucson—Partly cloudy	94	74	.02
Washington—Clear	84	56	0
Williston—Clear	88	44	0
Winnipeg—Partly cloudy	68	54	0
Yuma—Cloudy	104	80	.16

VITAL RECORD

MARRIAGE LICENSES

The following marriage licenses were issued yesterday. Name and age given.

BALAGNO—LYND. Antone M. Balagno, 33; Mary L. Lynd, 18.

BARR — HAMILTON. Frank D. Barr, 24; Margaret Hamilton, 29.

BEIGAY—BROWN. William F. Beigay, 28; Margaret M. Brown, 25.

BLACKWOOD—THOMAS. Charles T. Blackwood, Jr., 20; Erma H. Thomas, 20.

BORENSTEIN—SAVAGE. Samuel Borenstein, 28; Dena Savage, 25.

BURKE—BARRETT. Thomas F. Burke, 33; Grace J. Barrett, 27.

CALDERON — RUIZ. Clarence S. Calderon, 23; Margaret Ruiz, 19.

CAPPS—SLAGLE. Russell N. Capps, 26; Pauline R. Slagle, 21.

CLOUGH—DUER. Wilbur W. Clough, 63; Amelia Duer, 55.

DIBLEY—DAVIS. Raymond H. Dibley, 28; Nellie M. Davis, 24.

DIXON—JOHNSON. William A. Dixon, 62; Minnie M. Johnson, 46.

ELLIOTT—GARDNER. Frank Elliott, 25; Marie Gardner, 21.

FREEMAN—MATHEWS. William Freeman, 24; Almeda Mathews, 22.

GOINS—BURRUSS. James E. Goins, 24; Lucile B. Burruss, 20.

GOLDSMITH — DYE. Joseph H. Goldsmith, 53; Nannie E. Dye, 40.

HERMAN—O'CONNELL. Peter W. Herman, 28; Mary E. O'Connell, 23.

HOW — WONG. Ng Bock How, 26; Nellie Y. Wong, 17.

ISLEY—JORDAN. Ralph P. Isley, 45; Armetter Jordan, 33.

JAFFE—PARLOW. Maurice F. Jaffe, 31; Mollie Parlow, 18.

JANISCH — STONE. Kenneth C. Janisch, 33; Emma C. Stone, 29.

KEPHART—DAVIS. Lewis J. Kephart, 21; Marguerite B. Davis, 20.

KEY—JOHNSON. Charles H. Key, 21; Clara I. Johnson, 18.

KIRKPATRICK—CLARK. Paul H. Kirkpatrick, 31; Mary R. Clark, 23.

KLEINBERG — MILLER. Louis Kleinberg, 23; Lillian Miller, 20.

LLEWELLYN—ETHERIDGE. William Llewellyn, 62; Henrietta Etheridge, 66.

MARTIN—YORKE. Charles G. Martin, 69; Alma E. Yorke, 57.

MATHIS — O'ROURKE. Hiram B. Mathis, 25; Loraine J. O'Rourke, 23.

MAUK — PAGE. Calvin S. Mauk, 55; Belle G. Page, 47.

MAXFIELD — HIRST. William H. G. Maxfield, 31; Gladys M. Hirst, 32.

McINERNEY—BROWN. Frank J. McInerney, 27; May A. Brown, 24.

MARRIAGE LICENSES

The following marriage licenses were issued yesterday. Name and age given.

MILTON—ARNOLD. Joseph T. Milton, 23; Alice M. Arnold, 18.

NELSON—NELLIS. James R. Nelson, 37; Mabel C. Nellis, 21.

NICKS—NOLTE. Glenn T. Nicks, 24; Esther E. Nolte, 20.

OCHOA—PATINO. Jesus Ochoa, 32; Micaela Patino, 26.

PARKS—MAJORS. Lee B. Parks, 23; Lillian C. Majors, 18.

PEASE—GESCH. Emery J. Pease, 29; Anna G. Gesch, 22.

POSTERFIELD—OSBORN. Robert G. Posterfield, 21; Maude L. Osborn, 21.

REESE—McLEMORE. Evans A. Reese, 24; Beatrice A. McLemore, 23.

REID—FISHER. Eugene C. Reid, 22; Ethel M. Fisher, 21.

REILLY — FEEKINGS. William J. Reilly, 26; Gladys Feekings, 21.

ROQUE—GARCIA. Guillermo Roque, 48; Cristina Garcia, 42.

SATALICH—NORCICH. Mike Satalich, 24; Manda Norcich, 17.

SCHNORRICH — MOSSBERG. Henry G. Schnorrick, 27; Myrtle Mossberg, 24.

SEDDON—GARDNER. Earl R. Seddon, Jr., 19; Mary J. Gardner, 18.

SMEDLEY — SIDWELL. Henry G. Smedley, 25; Ila Sidwell, 18.

SMITH—HUNDLEY. Ervin Z. Smith, 24; Hazel M. Hundley, 25.

STAAT — MANESS. Artilr G. Staat, 29; Maude Maness, 26.

SOUTHWICK — BARKLEY. William D. Southwick, 61; Flora E. S. Barkley, 45.

STEVENSON—JOHNSON. Wayne Stevenson, 22; Marie E. Johnson, 20.

SUTTON—COOPER. Alfred J. Sutton, 26; Edna J. Cooper, 25.

TUCKER—NICHOLS. Estille J. Tucker, 45; Nellie M. Nichols, 47.

WATSON — VOS. James G. Watson, 22; Jessie Vos, 16.

WEIS—DOERGES. Walter C. Weis, 22; Dorthis R. Doerges, 19.

WHITE — ARRIGONA. Charles S. White, 21; Florence R. Arrigona, 20.

WILKINS—ROBERTS. Harold Wilkins, 23; Vera M. Roberts, 20.

WILLIAMS — GRAVES. Howard Williams, 22; Jessie Graves, 20.

WUEST—RUFF. Julius A. Wuest, 26; Elsa Ruff, 20.

BIRTHS

Names, sex, place and date of birth.

ARMBUSTER. Mr. and Mrs. William. Daughter. 7106 Bonsallo avenue. August 22.

BARRY. Mr. and Mrs. Raymond. Daughter. French Hospital. August 21.

BIANCHETTE. Mr. and Mrs. John. Daughter. Clara Barton Hospital. August 23.

BIRREN. Mr. and Mrs. Frank. Boy. White Memorial Hospital. August 11.

EDWARDS. Mr. and Mrs. Thomas. Daughter, 725 North Robinson street. August 23.

ELIASON. Mr. and Mrs. Joseph. Boy. White Memorial Hospital. August 11.

FANABOUGH. Mr. and Mrs. Calvin. Daughter. St. Benedict Maternity Home. August 19.

FOLEY. Mr. and Mrs. Edward. Boy. 5811 Monets avenue. August 25.

FRENCH. Mr. and Mrs. Isiah. Daughter. 1116 South Serrano street. August 25.

HARMEN. Mr. and Mrs. Harry. Boy. White Memorial Hospital. August 12.

HASKELL. Mr. and Mrs. Llewellyn. Daughter. White Memorial Hospital. August 15.

JOHNSTON. Mr. and Mrs. Theron. Daughter. White Memorial Hospital. August 16.

LARSEN. Mr. and Mrs. Arnold. Daughter. Good Samaritan Hospital. August 23.

LOWE. Mr. and Mrs. Roy. Daughter. 145 North Workman street. August 22.

MACKELLAR. Mr. and Mrs. Malcolm. Daughter. 7320 Eleventh avenue. August 15.

McDANIELS. Mr. and Mrs. Volney. Boy. Bonnet Maternity Home. August 21.

McMAHON. Mr. and Mrs. Edward. Boy. Clara Barton Hospital. August 23.

MERRIHON. Mr. and Mrs. Hoyt. Boy. Clara Barton Hospital. August 21.

MULCONY. Mr. and Mrs. Cornelius. Daughter. St. Vincent's Hospital. August 17.

O'BRIANT. Mr. and Mrs. James. Boy. St. Vincent's Hospital. August 17.

PEARSON. Mr. and Mrs. Edwin. Daughter. 439 South Hars street. August 24.

SMITH. Mr. and Mrs. Robert. Daughter. White Memorial Hospital. August 17.

VANDERHOOF. Mr. and Mrs. Ralph. Boy. Good Samaritan Hospital. August 21.

WALTERS. Mr. and Mrs. Delbert. Daughter. French Hospital. August 20.

WANGRAM. Mr. and Mrs. James. Boy. Good Samaritan Hospital. August 23.

WILCOX. Mr. and Mrs. Richard. Boy. Good Samaritan Hospital. August 23.

DIVORCE SUITS FILED

BERRY. William T. against Alice B.

CANNON. Samantha J. against Robert La Fayette.

CLARKSON. Marion Ida against Charles Franklin.

CRUM. Anna C. against James A.

DIPPO. Audra against William T.

DOLL. Estella against W. M.

DUNLAP. Hattie against William W.

GIBBS. Ellis against Edward.

HASHIMOTO. Tai against Kubei.

HOUGHTLING. John A. against Venora.

HUNT. Moses J. against Bertha K.

JOHNSON. Helen H. against Howard P.

KOVERMAN. Margaret against Lawrence.

LOMAX. W. C. against Clara.

McBAIN. James against Marjorie B.

MOREHOUSE. George P. against Margaret L.

MUCK. Albert M. against Helen A.

MURUSICH. Grace against Mike.

POWERS. Leo V. against Kate G.

REIFSTECK. Charles against Carolyn.

SCHAEFER. Schuyler C. against Margaret N.

SHAW. Matilda against Owen.

WARNEKROS. Alfred U. against Rosalie B.

DIVORCE DECREES GRANTED

BURGE. Mary from F. A.

COLEMAN. Laura from Michael.

GRANT. Edith Lea from Charles E.

HARRISON. Ruth from Walter A.

NELSON. Ira B. from Sybil D.

SHARKEY. Hedwig F. from Armand G.

OFFICIAL DEATH LIST

Name and place of death—	Age.	Date.
AUKRUM, George. Los Angeles	71	Aug. 22
COURTER, Lucinda. Los Angeles	47	Aug. 24
CUMMINGS, Burton. Los Angeles	47	Aug. 23
FRASER, William. Los Angeles	48	Aug. 22
JENKINS, Viola. Los Angeles	52	Aug. 23
JOHNSON, Bernard. Los Angeles	83	Aug. 23
KIMBERLIN, Thomas. Los Angeles	41	Aug. 23
MARKS, Harry. Los Angeles	48	Aug. 23
McMAHON, Eudora. Los Angeles	37	Aug. 23
MILLER, Elliot. Los Angeles	78	Aug. 23
ROBINSON, Fannie. Los Angeles	67	Aug. 23
ROCKNET, John. Los Angeles	62	Aug. 22
SCOFIELD, Harlow. Los Angeles	39	Aug. 24
SHELTON, William. Los Angeles	91	Aug. 23
STUMP, Arthur. Los Angeles	51	Aug. 21
TEATS, Laura. Los Angeles	53	Aug. 23
USRY, Prather. Los Angeles	47	Aug. 23
YOUNG, Frank. Los Angeles	73	Aug. 23

DEATHS

With Funeral Announcements.

ABBEY. Alfred R., Whittier, Cal., died August 23 at Portland, Or.

Funeral services Thursday at Mountain View Cemetery, Oakland, Cal.

ARANTZ. Of 5130 Almaden Drive, Mary F. Arantz. Remains at Crosse's. Interment, Chimaco, Ill.

BELLUE. At 253 West Myrtle street, Glendale, August 24, 1925, Madeline Helen; beloved daughter of Mr. and Mrs. Joseph E. Bellue, sister of Spencer E. and Mrs. Stella Carder of Glendale and Mrs. Emily Compton of Blythe, Cal.

Funeral services Wednesday, August 26, 3 p.m., at Little Church of the Flowers, Forest Lawn Cemetery. Kiefer & Eyerich, directors.

BRUKABER. August 25, Henry Sampson Brubaker, aged 10 years, loving son of Mrs. Henry S. Brubaker.

Remains at The White Company, 664 West Washington street.

CHAPMAN. W. T. Chapman, aged 75 years, beloved father of J. R. and King Chapman.

Services Thursday at 10 a.m. from the parlors of L. P. Utter, 4264 Monets avenue.

COCHRAN. T. E. Cochran.

Remains at the parlors of W. A. Brown. Interment, Winfield, Kan.

COLBURN. Mrs. Marie Josephine Colburn, beloved wife of Samuel B. Colburn and mother of Samuel B., Jr., passed away August 24 at her home, 1264 East Harvard, Glendale.

Funeral services will be held Thursday, August 27, 3 p.m., at the Little Church of the Flowers. Interment, Forest Lawn Cemetery. L. G. Stewart in charge.

DE SELLEM. George R., former county hog inspector, passed away at Covina, August 23.

Interment, Wednesday, August 26, at 1 p.m., from Little Church of the Flowers, Forest Lawn Cemetery, Glendale.

DUARTE. In this city, Ignacius Duarte.

Remains at Crosse's. Notice of funeral later.

FASOLI. August 24, Adela Fasoli, beloved wife of Annibale Fasoli, aged 70 years.

Funeral Thursday, August 27, at 9 a.m. from chapel of Cunningham & O'Connor, 1031 South Grand avenue. Requiem mass at St. Vincent's Church at 9:30 a.m. Interment, Calvary Cemetery.

GOWER. Henry C., of Claremont, August 23, aged 69 years, husband of Libbie M. Gower.

Funeral services at Hollywood Cemetery chapel, Wednesday, August 26, at 2 o'clock.

GRAHAM. In Alhambra, August 25, Mary Agnes, daughter of Edward and Margaret Graham.

Funeral services August 28 at the Carmelite Chapel at 515½ North Vega street, Alhambra, where regular mass will be said at 8 a.m. Interment, Calvary Cemetery. F. A. Utter & Son, Alhambra, funeral directors.

HAGEN. At South Pasadena, Mrs. Anna R. Hagen, beloved wife of Martin L.

CENSES
...were issued yes...
...T. Milton, 22; Alice ...
...Nelson, 27; Mabel ...
...Banks, 23; Esther H. ...
...son, 21; Minnola Pa...
...Parks, 23; Lillian C. ...
...Pease, 29; Anna G. ...
...Robert G. Porterfield, ...
...A. Rouse, 24; Bent...
...Reid, 22; Ethel M. ...
...Hunt J. Reilly, 28; ...
...Rouse, 45; Cristina ...
...Sabalich, 24; Manie ...
...G. Henry G. Schoo...
...R. Seddon, Jr., 19; ...
...Guy G. Smeltzer, 28; ...
...E. Smith, 24; Hazel ...
...Hunt, 29; Manie ...
...William D. South...
...Archer, 65. ...
...Agnes Stevenson, 25; ...
...J. Sutton, 28; Edna ...
...J. Tucker, 45; Nel...
...Watson, 22; Jessie ...
...C. Webb, 22; Dorthia ...
...Agnes G. White, 51; ...
...Wilkins, 28; Vera ...
...Agnes Williams, 25; ...
...Hunt, 30; Elsa Ruff, ...

Cards of Birth.
...Mr. William, Daugh...
...August 23.
...Mrs. Daughter, French ...
...Mrs. John, Daughter, ...
...August 23.
...Mrs. Boy, White Me...
...August 23.
...Mrs. Boy, White Me...
...August 23.
...Mrs. Calvin, Daughter, ...
...August 23.
...Mrs. Boy, 3311 Mimosa ...
...Mrs. Daughter, 1116 ...
...August 23.
...Mrs. Boy, White Me...
...August 23.
...Llewellyn, Daughter, ...
...August 23.
...Mrs. Boy, St. Vin...
...August 23.
...Mrs. Daughter, 639 ...
...August 23.
...Mrs. Daughter, White ...
...August 23.
...Mrs. Ralph, Boy, Good ...
...August 23.
...Mrs. Delbert, Daughter, ...
...August 23.
...Mrs. James, Boy, Good ...
...August 23.
...Mrs. Ernest, Boy, Good So...
...August 23.

WILLS FILED
...Estate of Allen H. ...
...Estate of Robert La Fayette ...
...Estate of Charles Franklin ...
...Estate of ...
...Estate of William W. ...
...Estate of ...
...Estate of Minnie K. ...
...Estate of Howard P. ...
...Estate of Lawrence. ...
...Estate of ...
...Estate of Marjorie S. ...
...Estate of Margaret L. ...
...Estate of Helen A. ...
...Estate of Mike G. ...
...Estate of Caroline ...
...Estate of Margaret N. ...
...Estate of ...
...Estate of Ruth B. ...

LICENSES GRANTED
...Marriage ...
...Charles B. ...
...Walter A. ...
...Harold D. ...
...Ernest G. ...

DEATH LIST
...Name. ... Age. Date.
...Angeles..... 71 Aug. 22
...Angeles..... 67 Aug. 24
...Angeles..... 67 Aug. 22
...Angeles..... 48 Aug. 22
...Angeles..... 48 Aug. 22
...Angeles..... 53 Aug. 22
...Angeles..... 41 Aug. 22
...Angeles..... 69 Aug. 23
...Angeles..... 97 Aug. 23
...Angeles..... 79 Aug. 21
...Angeles..... 63 Aug. 22
...Angeles..... 58 Aug. 24
...Angeles..... 91 Aug. 23
...Angeles..... 81 Aug. 21
...Angeles..... 53 Aug. 23
...Angeles..... 67 Aug. 23
...Angeles..... 73 Aug. 23

BIRTHS
...announcements.
...Taylor, Cal., died August ...
...Monday at Mountain View ...
...Price, Mary P., Arcadia, ...
...Interment, Chicago, Ill. ...
...Smith street, Glendale, Au...
...Welch, beloved daugh...
...Joseph E. Bellon, aged ...
...Health Garden of Glen...
...mission of Hall, Cal., ...
...August 24, at ...
...of the Pioneer, Forest ...
...& Everett, directors. ...
...Henry Simpson Bro...
...Mortuary and of Mrs. Henry ...
...Company, 604 West ...
...ment, aged 74 years, be...
...King Chapman, ...
...10 a.m. From the par...
...Mineta Avenue. ...
...ers of W. A. Brown, ...
...Angeles Coliseum, beloved ...
...ers and member of Rad...
...ner August 24 at her ...
...Glendale, ...
...to be held Thursday, Au...
...Little Church of the ...
...Forest Lawn Cemetery. ...
...former county tax in...
...Covina, August 23, ...
...August 26, at 1 p.m., ...
...Flowers, Forest Lawn ...
...Marian Duarte, ...
...Notice of funeral later. ...
...Fiandt, beloved wife of ...
...S years, ...
...August 27, at 9 a.m., ...
...Graham & O'Connor, 1031 ...
...Hamilton, mem ar 56, ...
...6 a.m. Interment, Cal...
...ernment, August 22, aged ...
...Alice M. Gower, ...
...Hollywood Cemetery ...
...ust 24, at 2 o'clock. ...
...August 23, Mary Agnes, ...
...of Margaret Graham. ...
...August 23 at the Carmelita ...
...Vega street, Alhambra. ...
...to be held at 9 a.m., In...
...tery. F. A. Utter & ...
...Directors. ...
...Mrs. Mrs. Anna B. Ha...
...Martin L. Hagen, passed ...
...Addison, 1726 Otis street, ...
...today at 2 o'clock at the ...
...Nina street, Lemanda ...
...Rosedale View Cemetery. ...
...Mrs. Adelia Hill, aged 83 ...
...of Joseph A. Hill and ...
...Alice Herrick of 3187 ...
...ington, and Lewis Hill of ...
...Thursday, August 27, at 2 ...
...Parlors of W. A. Brown, ...
...Mary A. Hursh, aged 63 ...
...August 27, at 2 p.m., ...
...Hughes & O'Connor, 1031 ...
...of Bernard R. Johnson ...
...ter to St. Louis, Mo., for ...
...by Reed Brothers Co. ...
...Sarah Larkin, ...
...at 7:30 a.m. from chapel ...
...Mortuary. Requiem at ...
...at 9 a.m. ...
...Mack, beloved father of ...
...Charles Mack, Mrs. ...
...Mrs. Harold Frosty, and ...
...ach of Los Angeles, ...
...Sunday) morning at 8:30 ...
...of Gedney & Hartmont, ...
...street, corner of Park ...
...to St. Vincent's Church, ...
...mony.

DEATHS
With Funeral Announcements.

LECKERT. August 23, Annie B. Leckert, ... Funeral Wednesday, from Brown Funeral ... a.m., to St. Vincent's Cathedral, where ... will be held at 9:30 a.m. Interment ...

MILLER. The funeral of E. S. Miller will be ... at the residence, 3321 North Orford, Wednesday, ... at 3 p.m. Brunes Brothers, directors.

MYERS. August 25, Frank G. Myers, aged ... years. ... Funeral services at Brunes Brothers' chapel, ... 925 Figueroa, Thursday at 2 p.m.

PETERS. August 25, Loretta Peters, ... Remains at chapel of Cumberland & ... ner.

PURDY. Mary Purdy, aged 59 years, ... mother of Pearl Baker, Green Flower and ... lis F. Purdy. ... Services today at 1 p.m. from the parlors ... L. F. Utter, 4264 Marcia avenue.

SEALS. Dennis J., late of 914 San Antonio ... Belvedere. ... Funeral today, 2:30 p.m., from chapel of ... Walter C. Rose Co., under the auspices of ... B. of R. T. Interment, Cheviots.

SHELTON. The funeral services of William Bur... ton Shelton, M.D., will be held today, at ... 2 p.m. from the funeral parlors of W. A. Brown, ... 1835 South Flower street.

SKILLSTER. Amanda Skillster. ... Remains at chapel of F. S. McCormick, ... Central avenue. Funeral notice later.

SNYDER. Funeral services for Allen A. Snyder ... will be held today, August 26, at 10 o'clock ... from Pierce Brothers' chapel, 720 West Washington ... street.

SUFFERN. August 25, of this city, William Bur... Suffern, beloved husband of Carrie W. Suffern ... and father of William H. Suffern, Jr. ... Remains will be forwarded today to Decatur, ... Ill., for services and interment, by Pierce ... Brothers.

TEATS. Services for Laura Jane Teats, late of ... West Forty-eighth street, will be held today ... at 2 p.m. from the Boone Mortuary, 641 South ... Figueroa street.

WARNER. Frank M., late of 329 Burlington ... Underwood, divorced husband of Ada E. Warner, ... father of Mrs. J. D. Proctor of Glendale, ... Robert T. and Melvin K. Warner of Los Angeles, ... brother of Mrs. Millicent Wickson of Santa Ana, ... Cal., and L. E. Warner of this city. ... Funeral today, 2 p.m., at Inglewood Park ... Cemetery chapel, Walter C. Rose Co. in charge.

CARD OF THANKS

We wish to extend our great appreciation for the ... kindness of our many friends and for the beautiful ... floral offerings from them at the recent death of ... our beloved husband and father. ... MRS. MARY A. GWYNN AND FAMILY.

FUNERAL DIRECTORS

MODERATE PRICES and our friendly service inspire confidence and satisfaction in those whom we serve. REMINGTON, FUNERAL HOME, 1139 SOUTH FLOWER STREET. TELEPHONE TUcker 6213.

REED BROTHERS CO., INC. M. W. REED, J. W. TAPLEY, F. F. REED, SUCCESSORS TO REED BROS.-DELLENBAUGH CO., 721 WEST WASHINGTON ST. Whitnall 6

RUPPE MORTUARY. Rest Reimagined. Oldest Established in Los Angeles. 842 SOUTH FIGUEROA. 4500 SOUTH WESTERN. Univ. 12

E. CLAIR OVERHOLTZER CO. FORMERLY E. E. OVERHOLTZER-SONS CO. Trinity 1079. 1203 South Grand.

ROBINSON & ADAIR, INC. FORMERLY BOOTH & BUTLER CO. WE. 3134—3455. 817 WEST 10TH STREET.

GARRETT BROTHERS. 1197 SOUTH FLOWER. 1270—Tucker 1

Robt. Sharp & Son. MAin 10

CEMETERIES

BEAUTIFUL HOLLYWOOD Cemetery-Mausoleum-Crematory. Convenient and Permanent. 6000 Santa Monica Boulevard. HOllywood 8455. HEmpstead 30

FOREST LAWN MEMORIAL PARK. "The Cemetery Unusual" Cemetery, Mausoleum, Crematory. Every forms of burial under personal supervision. "Among the Hills" Glendale Ave. & San Fernando Rd.

INGLEWOOD PARK CEMETERY. COLUMBARIUM. CREMATORY. Outside Los Angeles City Limits. On Redondo Boulevard.

VALHALLA MEMORIAL AND MAUSOLEUM PARKS. "THE MODERN CEMETERY. FOREVER BEAUTIFUL." Hollywood Way and Valhalla Drive. Branch Office, 620 Pacific Mutual Bldg.

OAKWOOD CEMETERY. "In the Foothills" PERMANENCY. PERPETUAL CARE. 632 SOUTH HILL. VA. 1161

ROSEDALE CEMETERY. Crematory. Vault. Columbarium. 1231 West Washington. RI. 1661

FOR SALE—At a bargain, three lots, one block ... front part of Valhalla Park, $150 down, $10 ... month. Address Y, Box 134, Times Office.

SIX or twelve-grave lot, Inglewood Cemetery, cheap. Jay Hull, WE. 4351, 1900 E. Washington.

FLORISTS

THE ALEXANDRIA FLORIST. HOTEL ALEXANDRIA. VA. 8901 FOR EXQUISITE FLORAL SERVICE.

THE ENCHANTED GARDEN. The best in floral service. 8111 W 6th st., near Western.

Germany to End Ban on America Radios October

[BY CABLE—EXCLUSIVE DISPATCH]

BERLIN, Aug. 25.—On October 1, next, the first American radio station will start their conquest of Central Europe since the German embargo on wireless sets of all descriptions will be lifted on that date. A duty of only 15 marks will be charged per 100 kilograms on radio material.

Only one difficulty stands in the way of the triumph of American radio sets. The patent laws are such that the Telefunken Company can, if it chooses, prohibit the sale of complete American receiving sets. Negotiations are now under way to ascertain what its attitude will be.

Even if the Telefunken Company uses all the legal weapons at its disposition to prevent an inundation by American sets, it cannot prevent the import of American parts which amateurs may build into complete sets. Radio manufacturers here are trying to persuade the lifting of the embargo, but experts here do not believe they can succeed. The automobile embargo may be lifted on the same date, but this is not certain.

Stereoscopic Camera Concern Organized Here

[EXCLUSIVE DISPATCH]

SACRAMENTO, Aug. 25.—Articles of incorporation of the Stereoscopic Camera Company, a new Los Angeles manufacturing concern, capitalized at $2,500,000, were filed here today in the office of the Secretary of State. The company proposed to engage in the manufacture of stereoscopic and motion cameras of all classes and descriptions. The capital stock is divided into 250,000 shares of $10 each par value of $10 each.

The directors and incorporators are: Fred N. Hallett of Santa Monica, Hallett E. Abend and Samuel Kenney, both of Los Angeles.

Another Los Angeles concern, the Antelope Valley Development Company, also filed articles of incorporation here today. The company is capitalized at $25,000 and proposes to engage in the real estate and development business. The directors, all residents of Los Angeles, are: John W. Asen, C. Lichty and C. R. L. Cross.

The Los Angeles Times

Vol. XLIV. WEDNESDAY MORNING, AUGUST 26, 1925.—PART II. 18 PAGES. POPULATION { By the Federal Census—(1920)— 576,673 / By the City Directory—(1925)—1,195,344

DOWNS ADMITS BOMBING HOME TO HELP BROTHER

Victim Confesses He Set Off Explosion to Gain Sympathy for Suspended Official

Milton W. Downs, brother of Councilman Downs, and whose home at Alta La Canada was partly wrecked early Sunday morning by a dynamite explosion, confessed to Chief Dep. Dist.-Atty. Fitts late yesterday that he planted the bomb under his own bed in an effort to work up some much-needed sympathy for his brother and his fellow-Councilman.

The confession was made by ... Downs at the Glendale Re... Hospital where he was in ... recovering from injuries re... when the dynamite wrecked ... sleeping porch of the home. ... after more than three ... of severe grilling by Fitts ... Detective King of the District ... office.

Councilman Downs, whose wel... Bill Downs sought to blast ... the rich soil of public opin... was present at the closing ... of the examination. He ... drove young Bill and took ... home from the hospital after ... called it a day. Tomorrow ... coroner's jury will start the work ... Downs's sleeping porch and ... bribery scandal will slide back ... the prosaic phases of its ex...

There will be no prosecution of ... the younger.

LONE ADVENTURE

Chief Deputy Fitts characterized the bomb fiasco as a "lone-wolf" adventure and said he is convinced the indicted Councilman had no connection with the blast.

It is added that he felt certain Downs was the author of ... said by him to have been ... in his office Monday morning, ... advice to keep Coun... Downs silent and $1000 for ... The letter, written on a ... piece of yellow paper was ... by the younger Downs ... day before when he called at ... District Attorney's office, but ... $1000 was disclosed only in ... Downs showed Fitts a $10 ... and said the rest was left at ... This phase of the mystery ... still be allowed to slumber, ... Fitts being content with keeping ... the main issues of the bribery ... door.

The "bomb plot" confession was made possible by the work of Dist.-Atty. Fitts and Deputies Fitts and ... and the preliminary investigations of Undersheriff Biscailuz, Capt. Bill Bright and Deputies ... Allen and Patton of the ... office.

While the dynamite caused considerable damage, the explosion was not the only development of ... The case was featured ... appearance in court of ... Downs and Fitzpatrick, ... co-defendant, John P. ... and with the making public ... letter written by Attorneys ... F. White and Otto J. ... representing the defend... the grand jury and Dist.-... in which more and ... charges were made in ... of the three accused.

In this letter Attorneys White ... made a new attack on ... C. Hodges, Jr., vice-pres... the Tunnels Transportation ... the man who helped ... the two Councilmen, and de... more investigations, "let ... fall where they may."

PROTECTION SOUGHT

The attorneys also made de... for police protection and ... for their clients, ... were refused. Even before ... confession was made at ... Keyes and Fitts char... the bomb plot as a ... frame-up designed to ... sympathy for a cou... corrupt public officials who ... with the goods. In ... the sudden confession of ... it is, not expected ... further efforts will be ... in this direction today.

The only person who seemed to ... with the net results of ... activities was the youth... The third defendant ... His joy came in the ... a release from the County ... was accomplished by the ... R. B. Ballner & Co., of ... bond.

... appearance of the de... did not result in a for... being entered by any ... three. Attorneys White ... filed a demurrer and

(Continued on Page 2, Column 4)

MILLIONS INVOLVED FOR LEASE

Harris Newmark Building Taken for Twenty Years at $2,000,000

Involving a total rental in excess of $2,000,000 for a twenty-year period, a lease has been executed between Edward T. Off, local capitalist, and the Klein-Norton Corporation, wholesale dry goods merchants, on the height-limit Harris Newmark Building under construction at the northwest corner of Ninth and Los Angeles streets.

The Klein-Norton Corporation has leased the second floor and Mr. Off the remainder of the structure, which will contain seven acres of floor space and will be one of the finest business and loft structures in the State. Located in the heart of the wholesale, retail and financial section the building will be twelve stories and basement. Class A, with sprinkling equipment throughout. The exterior will be red tapestry brick trimmed with art stone.

Richard T. St. John Company, realty firm, represented Mr. Off and Ellis R. Lewis, real estate broker, the Klein-Norton Company, in all negotiations.

Discussing the awakened interest in the East regarding Los Angeles, David Norton, who has returned from his buying trip, said yesterday:

"Trade both here and in the East is cognizant of the advantages of spacious high-class modern buildings to house a major percentage of representative companies in the heart of the wholesale district adjacent to the retail and financial section.

"I was agreeably surprised at the trade inquiry in the East and how eastern merchants are acknowledging the purchasing power of Los Angeles by establishing representatives and agencies here. Many more are contemplating such moves. As a whole, market conditions throughout presage a very profitable fall season."

TON FAMILY'S ANNUAL REUNION TOMORROW

The third annual reunion of the Ton Family, Pacific Coast branch, will be held tomorrow at Orange County Park. Cars will leave Inglewood at 8:30 a.m. In Illinois, the thirtieth annual reunion of the Tons will be held. Those attending the festivities at Orange County Park are requested to bring their own cups for luncheon. Orangeade, coffee, cream and sugar will be furnished by the committee. Address of welcome will be given by Thomas Bagshaw, president of the association. The Ton Quartet will sing.

SOPRANO TO ENTERTAIN

Special music by Eleanor Woodford, soprano, will be the added attraction at the Masonic Club lunch program today noon in the club's dining room at the Alexandria.

KHJ MUSIC FOR LUNCHEON

The monthly musical program furnished through the courtesy of Uncle John of KHJ, will be presented at the Masonic Club of Los Angeles Friday noon at 12:30 in the club dining room on the third floor of the Alexandria.

Scenes and Figures in Dynamite Explosion Dispute

Where Blast Wrecked Home of Accused Councilman's Brother

Above (left to right)—Otto Emme, attorney; Joseph F. Fitzpatrick, Charles E. Downs and Tom White, attorney. Center (left)—W. W. Downs, brother of suspended Councilman Downs, as he appeared in the Glendale Sanatorium, where he confessed that he himself caused the explosion. Right—Harry Dillon, who was also in the house when the explosion occurred. Below—The interior of the W. W. Downs's home near Flintridge following the explosion. Inset—Copy of the typewritten note W. W. Downs stated he received.

STAMPS BREAK BUSINESS MEET

Philatelists Show Interest in Rare Specimens

Collectors Desert Routine Convention Session

New Officers Installed by National Group

Regular convention business—hearing of long, and not very thrilling, reports, changes in the by-laws, elections and such—engages the attention of the real, blown-in-the-glass stamp collector only casually. But the opportunity the convention offers of coming in contact with kindred souls fills him with joy and he makes the most of it.

This was abundantly revealed yesterday when the fortieth annual convention of the American Philatelic Society was called to order at the Biltmore. When President A. H. Wilhelm of San Francisco announced that the meeting was open for business there was a full house. But in less than ten minutes the enthusiasts began drifting out.

In twenty minutes a long line of devotees to the stamp collecting hobby could be observed in the foyer of the convention hall, intently poring over thick volumes filled with stamps, eagerly displaying to each other their latest acquisitions, and conversing in low, earnest tones. By noon the convention had dwindled down to the officers, who had to be present, and a handful of members impelled to remain to keep the officers company.

OFFICERS NAMED

The announcement of officers for next year was the first thing on the program, the election having taken place by ballots mailed to the convention from members all over the country. P. M. Wolnieffer of Philadelphia, former president, being unable to be present, A. H. Wilhelm, the new head, took the chair as soon as his election had been announced.

The other officers were: Dr. H. A. Davis, Denver, secretary; Howard Elliott, Winchandon, Mass., treasurer; F. A. Kraft, S. G. Kellar and W. O. Staab, all of Milwaukee, board of vice-presidents. G. C. Cuenod, Galveston, international secretary; J. Brace Chittendon, New York, and Rev. C. C. Sylvester, Pennsylvania, directors at large.

Following the appointment of various committees, numerous reports were submitted, covering different lines of activity of the society. These were all referred to appropriate committees for study and such action as the members may see fit. This constituted the morning's business. During the afternoon the delegates enjoyed a visit at the Universal City studios.

EXHIBITION TONIGHT

Considerable interest was manifested in the annual auction sale of the society scheduled for tonight in connection with an exhibition of rare stamp collections to take place at that time. According to Secretary Davis, it is expected that collections aggregating more han $150,000 in value will change hands at this sale.

"While several of these collections run up to several thousand dollars in value, none of them are among the outstanding stamp treasures of the country," said Dr. Davis. "There are American collectors whose stamps represent values running up in the millions."

The secretary then told of the collection of Charles Hind of Utica, which includes a stamp for which the philatelist paid $132,000 a few years ago.

"So far as I know, this is the highest price ever paid for a single postage stamp in the world," he said. "The stamp that brought this great sum is known as the Bosciwan stamp, and so far as anybody knows it is the only one of its kind in existence. It is a 5-cent stamp and was issued by the postmaster of the little town of Bosciwan, N. H., in 1845, two years before the national government adopted the stamp system in the Postoffice Department.

STAMP DESCRIBED

"The stamp is about the size of the ordinary 2-cent stamp of today, and is of rather crude workmanship, being merely a tiny scrap of paper with the name Bosciwan, the initials of the postmaster and a few rather meaningless lines printed on it in black ink. It ex-

(Continued on Page 18, Column 5)

The Lancer

by Harry Carr

CHICAGO.—This morning I saw a well-dressed woman walking along Michigan Boulevard, sobbing very pitifully.

I imagine she had just discovered that she had to live in Chicago.

If I had discovered that, I would have been rushing down Michigan Boulevard—not in tears, but in wild hysterics.

TWO PUNK TOWNS

If there is any public contest on for the two most goshawful cities on the map, I want to hasten to nominate Kansas City and Chicago.

And yet, California owes a great debt to Kansas City. Kansas City, in the old trading-post days, gave the Argonauts strength and resignation of soul with which to face the terrors of the prairies. They spent a couple of days in Kansas City; then they went out with glad hearts and welcomed death at the hands of the Indians. After a summer day in Kansas City being burned at the stake would only give you a chill.

There aren't any Indians you can go out of Kansas City to meet nowadays, but you can go to Chicago.

Possibly my passionate indifference to the shabby ugliness of Kansas City might have been due in some measure to the fact that it was the hottest day in thirty-seven years. It was frightful beyond description.

HOG KILLING

You can spend one day in Chicago and find it interesting because of Michigan Boulevard and the Art Museum. The second day has you stumped.

Once I had to spend two weeks in Chicago, and the wounds are still on my soul.

If you appeal in your agony to any Chicago native, he always asks you with bright hope if you have been down to see the hogs killed at the slaughter-houses.

Hogs are mortal. They are born and live their lives and die; but I never have been able to feel any call to attend the ceremonies when they are wafted on to the elysian fields at the hands of a Czecho-Slovakian peasant with a bloody knife.

MENTAL PICKPOCKETS

What I hate about Chicago is the detestable spirit of the shopkeepers.

They mentally pick your pockets when you come in at the door. If you do not look like money you are treated with insolent indifference.

Old Chicagoans admit this; they ascribe it to the influence of the foreigners who have rushed in during the last twenty years.

I can't understand why this should be so. The foreign population of Chicago has its origin in a part of Europe where life is sweet and charming.

LACKS CHARM

That is what Chicago lacks. It has strength and power and even a certain magnificence. But it has no charm. They plant culture in Chicago like cement curbs and ornamental lights in a new real-estate tract.

Michigan Boulevard is lousy rich and glittering with ostentation, but it has no charm. It is like a man with a top hat and shining patent-leather shoes.

RUSSIAN PAINTINGS

The paintings of the Russian, Brallowsky, are on exhibition at the art gallery.

They are simply terrific in their virility and power. They have the strength and fire of a wild stallion. They are not studies from life, but studies from imagination—some are episodes from Russian history—some are episodes from the everyday life of the Russia that went down with the Czar. They flame with color.

Brallowsky is a famous painter in Europe, but he is almost unknown over here. Consequently, his pictures are being sold for absurdly low prices.

The most expensive canvas I saw was a gorgeous study in scarlet—some Russian peasant woman walking up the stairs of a village church. The list price was $250.

WHY ARE WE WEAK?

This Russian makes all the American paintings in the gallery look pale and washed out.

Even the diabolical-looking futurist paintings are weak in comparison. They have freakishness, but no power.

I am puzzled at this. Why should not our painters show strength and virility equal to that of the Slav?

INFANTILE PARALYSIS CASES END

City Health Officer Says No New Contractions of Disease This Week

No cases of infantile paralysis were reported in Los Angeles yesterday, and the total for the week to date is none, according to a statement issued yesterday by Health Officer Parrish.

The official records at the health office show that the total number of cases this month to date is forty-four, and the total number for the year to date is 157. The total for the last week was nineteen cases and the total for the previous week was fourteen, of which three were contracted outside the city and treated at the General Hospital, it was said.

DIAMOND RINGS STOLEN

Mrs. Bertha Gosett reported to police last night that diamond rings valued at $2500 had been stolen from her bungalow, 2814 Alsace street. She said they were wrapped in a handkerchief in a drawer in a dresser.

COOLNESS PRESERVES LIFE

Prompt and Heroic Remedial Measures Prevent Death of Surveyor Bitten by Rattler

Bitten by a rattlesnake while in the dense underbrush of Big Tujunga Canyon miles from medical aid, Charles Beeson, member of a government surveying party, related from his bed in the Knox Hotel yesterday how his life was saved by cool-headed work in applying remedial measures.

So heavy was the brush where the party was working not far from Hansen's ranch that Beeson was forced to crawl under it to reach a point to be used in advancing the survey. As he was crawling under a heavy buckthorn bush, Beeson stepped on a rattlesnake coiled behind the trunk of the bush.

"Contrary to popular belief, the snake struck me and then rattled as he hurried off," said Beeson.

FELT BLOW'S WEIGHT

Beeson said he felt the weight of the blow, but there was no sting from the fangs as they pierced his trousers and two pairs of socks and buried themselves in the leg just above the shoe-top. It was with a sickening realization that Beeson recalled that this was one of the few times in his years of mountain surveying that he did not have with him some buckthongs to use as a tourniquet.

Without moving a step further, however, knowing that speed and a cool head were essential, Beeson sat down where he was and without stopping to remove his shoe, pulled up his trousers leg, and shoved his socks down. He whipped out his knife and cut the cloth strap to his canteen, grabbed a stick and made a tourniquet just above the wound—two tiny punc-

(Continued on Page 2, Column 6)

TODAYS BIBLE TEXT

REMEMBER NOW thy Creator in the days of thy youth, while the evil days come not, nor the years draw nigh, when thou shalt say, I have no pleasure in them. Let us hear the conclusion of the whole matter: Fear God, and keep his commandments: for this is the whole duty of man.—Ecclesiastes xii:1, 13.

THE SINNER'S SONNET

By EDNA CAHN

I can stand the headache that follows the wild party.
I can put up with the pains that come after errors in
Eating. I can endure the aches and blisters and
The soreness that follow too many hours in the saddle,
On the golf course or at the oars. I can gad until I am
Tired enough to drop and then dance until I do.
I can work hard all day and stay up all night.
I can survive the insolvency that follows a long session
At cards. I can lose sleep, and meals and weight;
I can lose credit, cash and personal prestige; I can put
Up with discomfort, dyspepsia and general disapproval;
I can be labelled a rounder, a trifler and a sport
Without caring a button but I would rather take a
Beating than be bored.

WINTER CLIMATE BOOSTED

Year Club Announces $145,000 Advertising Slate to Sell Southland as Vacationists' Mecca

The first important expenditures from the $1,000,000 promotion fund of the Southern California Forward Movement, now being collected, were announced yesterday when the winter advertising schedules of the All-Year Club of Southern California were completed. The latter, according to Executive Secretary C. G. Milham, will spend $75,000 for newspaper space and $70,000 for magazine space to tell the desirability of Southern California as a winter vacationland. The drive will use eighty-nine newspapers in sixty-three cities. It will use fourteen magazines, thirteen of which are of national circulation in America, the other is foreign.

The eighty-nine newspapers have a circulation of 10,305,249. Each will run five times. With a few exceptions the insertion dates are October 2, 9, 19 and 26, and December 7, next. The space used is 300 lines wide and fourteen inches deep, that space may be bought in The Times by noting the number of four columns at the top occupying it to a line four inches deep in the paper. The total number of advertising impressions in the newspapers will be 15,500,000. Most of the papers will run the space ranging from a full

(Continued on Page 2, Column 3)

YOUNG LETTER RUSE CHARGED

Message to Self Identified in Murder Trial

Story Hits Defense Plan to Prove Wife Author

Ex-Nurse's Confession Plea Account Admitted

Letters which attorneys for Dr. Thomas W. Young, on trial in Superior Judge Hahn's court for the murder of his wealthy wife, hoped to prove were written by Mrs. Grace Grogan Young after the date the prosecution contends she was slain, were written by the dentist himself and were sent to himself, a surprise witness testified in court late yesterday afternoon.

The surprise witness was George T. Guggenheim, dealer in dental supplies at 416 Story Building, whose sudden and unexpected appearance in the courtroom sent a shudder down the spine of Dr. Young.

Following the disappearance of Mrs. Young on February 21, last, Dr. Young exhibited to many friends excerpts from letters which he declared he had received from his missing wife. The letters, he told his friends, revealed that his wife was well and alive, that she had deserted him and that she did not intend to return to him. The scraps of letters, with their envelopes, previously had been introduced as exhibits into the trial and the line of cross-examination employed by Dr. Young's attorneys indicated that an effort would be made to show that Mrs. Young actually had written them. Then entered Guggenheim into the courtroom.

MAILED ENVELOPE

He had known Dr. Young for eight years, and it was some weeks following Mrs. Young's disappearance that Dr. Young visited the dental-supply dealer in his office.

"He had an envelope in his hand and he asked me to mail it to New York to somebody that would mail it back to him," Guggenheim testified.

"Somebody has been tampering with my mails and I'd like to have this letter sent to me from New York to play a joke on that feller," Dr. Young told me."

A blue envelope, addressed to "Dr. T. W. Young" was shown to the witness. Guggenheim identified it as the letter he had sent to New York for the dentist.

"I mailed it to my brother in New York and he mailed it back to Dr. Young," the witness stated.

It was the same envelope identified by other witnesses as one Dr. Young had shown them, with the remark, "See, I've received a letter from my wife which proves she's alive and all right."

Two or three weeks later, Guggenheim journeyed to New York on a business trip. Before leaving the city, Dr. Young requested him to call upon a Mrs. Nathan to inquire if Mrs. Nathan had seen Mrs. Young up to that time, which he did.

TELLS OF SIGNING

Guggenheim also told the jury that Dr. Young had confided to him that Mrs. Young was in a delicate condition at the time of her disappearance. Previous testimony by County Autopsy Surgeon Wagner contained the information that a post mortem proved Mrs. Young was in normal health at the time of her death.

Attorneys representing Dr. Young did not venture to cross-examine Guggenheim.

Guggenheim's predecessor on the witness stand proved to be another formidable obstacle between Dr. Young and liberty from the murder charge. She was Mrs. Agnes J. Woodley of Ocean Park. To her home at the beach city, Dr. Young had gone two days after the disappearance of Mrs. Young. He sought the signature of Dorothy Leopold Mahan, who was visiting with Mrs. Woodley, on a "power of attorney" which he carried with him. Dorothy Leopold Mahan had testified that she had signed such a document. Mrs. Woodley admitted she also had signed it, not knowing what the document was.

FORGERY IMPLIED

Mrs. Woodley identified her signature on a "power of attorney" exhibited to her. A second and similar document was shown her. Her signature was also upon it. She admitted the second signature looked like her own, but implied that it had been forged by Dr. Young with the statement to the jury:

"I signed only one paper."

Mrs. Woodley testified she signed the one and only document on February 23, last—two days after the purported death of Mrs. Young. When shown the document in court yesterday it contained the name of "Mrs. George Grogan."

"The name of Mrs. Grace Grogan was not or it when I signed it," she declared.

George Saunders, colored cook in the Young household at 692 South Kingsley Drive, last saw Mrs. Young about 6 p.m. on February 21, last. On the following morning Dr. Young called him by telephone and instructed him not to come over to the house to prepare breakfast, explaining that he and his wife had had a quarrel and that Mrs. Young had left him.

"Some time later," Saunders testified, "Dr. Young told me somebody was planning to get Patrick away from him. He told me if I saw any suspicious people around the house to use the automatic pistol and shoot to kill."

RING STORY GIVEN

That Dr. Young was hard pressed for finances at the time of his wife's murder was intimated by Saunders, who testified that Dr. Young refused to raise his salary, explaining that he was "hard up."

Saunders stated that Mrs. Young wore a diamond ring at the time of her disappearance. In his "missing" report to the police, several months prior to his arrest on the murder charge, Dr. Young told the officials his wife wore a diamond ring the last time he had seen her.

Dep. Dist.-Atty. E. J. Dennison testified late yesterday that Dr. Young produced the ring after his arrest, explaining he had found it in his automobile three weeks after his wife's disappearance.

An effort to rip to shreds the testimony of Dorothy Leopold Mahan, formerly office assistant employed by Dr. Young who was instrumental in obtaining his confession of the crime, was unavailing during the afternoon. She had testified that she conversed alone with Dr. Young in Dist.-Atty. Keyes's office a few hours before the discovery of his wife's body.

"I advised him to talk and he said he wouldn't," Mrs. Mahan told the jury. "I then told him the officers were digging up the cement work in the cistern beneath the cabin. His hands turned white. I noticed that particularly. And he was nervous."

This statement, which tends to lay the foundation for the introduction of Dr. Young's confession and admission of guilt, was admitted into the records over the strenuous protest of the defense attorneys, which, after two days' deliberation, was overruled by Superior Judge Hahn.

TRIP ADMITTED

Upon cross-examination, Mrs. Mahan admitted she kept Dr. Young's office account in her own name. Regarding the two powers of attorney, which bore her signature, she admitted she had signed one upon Dr. Young's solicitation, but that she does not recall ever having signed the second one, though it looked like her own signature.

In reply to defense attorney questions she admitted she had visited a ranch at Lindsay with Dr. Young and young Patrick Grogan. One night en route was spent in a Fresno hotel.

"Is it not a fact that your party was registered there as "Dr. Young, son and daughter?" "

"I don't know how Dr. Young registered. I did not see him until the following morning."

Mrs. Mahan also admitted spending a night at the ranch, but she testified that "Mr. and Mrs. Gray and their adopted daughter were also there."

"Didn't you go back to Dr. Young's Kingsley Drive home and remain there all night upon your return?"

"No," Mrs. Mahan replied calmly.

"Did you ever spend the night in Dr. Young's home?"

"Yes—I did. Three times. My mother was with me on each occasion."

LEGAL BATTLE ON

She had previously explained that she had visited the Young home upon the request of young Patrick Grogan, who at that time was bereaved over the mysterious disappearance of his mother.

That a legal battle is pending concerning the appointment of two disinterested alienists by the court to testify to Dr. Young's sanity seemed imminent yesterday when Dist.-Atty. Keyes attacked the appointment, as authorized by a new State statute, as unconstitutional. He asked for a writ of prohibition preventing the payment of public funds to such alienists as those appointed by the court. Superior Judge Hahn ruled against Dist.-Atty. Keyes, who then announced he would appeal the judge's decision to the Supreme Court. The court then announced that he had instructed the insanity experts to do nothing further in their tests until the Supreme Court passes upon the constitutionality of the new law.

The court scene will be transferred to Mrs. Young's Beverly Glen cabin possibly next Thursday, Dist.-Atty. Keyes stated that it was his desire that the jury be given the opportunity to view the cistern that served as Mrs. Young's burial crypt. The date for the visit will be announced by Superior Judge Hahn this morning.

BLONDE MAY TALK

Nita Carson "the mysterious blonde" who is asserted to have been unwittingly the cause of the quarrel between Dr. and Mrs. Young on the night the Los Angeles society woman was murdered, probably will take the witness stand for the State today, Dep. Dist.-Atty. Davis said last night. The nature of her testimony is being guarded by the prosecution, although it is known she was in Dr. Young's employ several years ago.

George Van Sands, for whom Dr. Young is said to have drawn a pencil sketch last June of the somnoform instrument with which he confessed he drugged his wife, and Bruce Grigsby, vice-president of the Pacific-Southwest Bank, also may be summoned today. Mr. Grigsby is the trust officer who handled the $750,000 Grogan estate. Grogan was Mrs. Young's first husband.

If time permits, which is doubtful, Charles Patrick Grogan, 18-year-old heir to the Grogan estate, will take the stand late this afternoon.

TESTIMONY BLOW TO DENTIST'S CASE

George T. Guggenheim

SOUTHLAND TO BE ADVERTISED

(Continued from First Page)

Lake City, Utah; Tulsa, Oklahoma City, Okla.; Lewiston, Butte, Great Falls, Billings, Mont.; Portland, Or.; Tacoma, Seattle, Spokane, Wash.; Winnepeg, Vancouver, Calgary, Regina, Saskatoon, Montreal, Toronto, Ottawa, Hamilton, Quebec, in Canada.

"This advertising schedule," said Mr. Milham, "is the first substantial community effort Southern California has made toward attracting winter visitors in years. It has been made necessary by the competition of other winter resorts that have recently come to the fore.

CLIMATE GREAT

"We here, can be secure in our knowledge that Southern California is the finest winter resort on the continent. In addition, to its restful climate and its shore it has the variety afforded by the mountains and it has all of the metropolitan delights of great cities. I am convinced that the advertising will bring us a substantial number of added winter vacationists and that the good that will accrue to them and to us from their visits will be a hundred-fold in value the cost of the advertising."

The All-Year Club like the Chamber of Commerce will receive a total of $425,000 from the $1,000,000 booster fund of the Southern California Forward Movement. The difference between its expenditures for the winter and the total will be expended in an advertising campaign next spring to attract summer visitors. One hundred and fifty thousands dollars of the $1,000,000 is to be held as a reserve in control of both the chamber and the club, to be expended only in event of emergency.

DOWNS ADMITS BOMBING HOME

Victim Confesses to Plot in Bribery Scandal

Attempt Made to Arouse Sympathy for Brother

Suspended Councilman Held Innocent of Blame

(Continued from First Page)

arguments were set by Judge Hahn for tomorrow at noon.

The "dynamite plot" really began Monday when "Bill" Downs rushed into the District Attorney's office and related his tale of a $1000 gift and the mystery letter.

The letter was typed, in small letters, all run together without any spacing. It read: "havecharlie pleadguilty1000peryearinjailthink donotbeadamnfoolandtalkkeepthis foryourservives"

He said this letter had been left in his office by someone Monday morning. Fitts asked him where the $1000 was.

"I left it all, except this marked $10 bill, at home. I was so frightened I did not know what to do," Downs replied.

"You go back home and get it," Fitts told Downs.

"I will," was the reply.

Downs never returned that night.

SLIGHTLY INJURED

Next morning, at one o'clock, there was an explosion at the Downs home at Alta La Canada, where he and his father-in-law, Harry Dillon, live. Downs told the officers who answered the call that he had received the letter the day before. He was slightly injured, with three broken ribs and contusions and lacerations.

According to his story he was awakened by smelling smoke. He said he walked around the house trying to find the source of the fire and was just returning to the porch when the explosion came.

Most of his injuries were on his back.

As soon as the facts of the explosion were related to Keyes, Dep. Dist.-Atty. Fricke and Undersheriff Biscailuz, with members of Capt. Bright's homicide squad, were dispatched to the scene. An investigation revealed that the force of the explosion was downward, with its center on the floor of the sleeping porch, directly under the bed where Downs slept, and not outside the house.

In a near-by shed the officers found some more explosives. A piece of fuse known as "underwater fuse," and containing a thick coating of rubber insulation, was found with the explosive. Bits of fuse recovered from the wreckage showed the same type of insulation. In the house the officers found a kitchen knife with tiny particles of what appeared to be rubbed insulation material clinging to its cutting edge.

"Inside job," said the investigators, and the questioning of Downs, the younger, began by Fitts. While the examination was in progress Chief Downs, the suspended and indicted Councilman, arrived. There was a clash between him and Fitts. Downs tried to keep his brother from talking without his attorney being present. Eventually the examination was resumed. Confronted with some discrepancies between his story and the physical facts of the explosion, "Bill" Downs confessed.

FROM POWDER MAGAZINE

The explosive used in demolishing the porch, Downs told Fitts, was obtained from a near-by powder magazine where contractors have been blasting in some subdivision work.

The envelope produced by Downs never contained more than $10," Chief Deputy Fitts said after his talk with Downs. "No one ever saw more than $10, and I do not believe there ever was more than that sum in evidence," he said.

Attorney White's letter, in which the defense made attacks on Hodges, said, in part:

"As attorneys for Councilmen Charles E. Downs and Joseph F. Fitzpatrick, and in the performance of what we consider to be a public duty as well as an obligation to exact fairness for our clients, we desire to present to you herewith certain facts which to our mind not only warrant, but demand, an investigation by the law enforcement agencies of this county, not only of the circumstances surrounding the arrests of our two clients, but of every transaction and of every man, City Councilman or otherwise, who is connected in any wise with the Second street tunnel project. The facts which we herewith present must also necessarily impress you with the need for an impartial, unbiased and courageous investigation of the campaign contributions made to members of the City Council who, unlike our clients, seem to favor the promoters of the Second-street tunnel deal."

HODGES ACCUSED

The letter ended with the following statement:

"We feel that the public interests of Los Angeles city demand a vigorous, uncompromising, unrelenting and sweeping investigation of the existing conditions at the City Hall as they are now under the new regime and as they were under the 'Old Council,' which, it must be remembered is the body which William C. Hodges, Jr., told our client, Councilman Downs, that he, Hodges, had "greased" to the tune of $65,000 in order to put over his Second-street tunnel deal.

"We fail to see any difference between passing money and giving Councilmen the right to place insurance, cement and like contracts, of which Hodges boasted that he did. We trust, therefore, that the grand jury will institute a sweeping investigation, spurred on by the slogan, 'Let the chips fall where they may.' "

Consideration of the ordinance legalizing the franchise awarded in April last to the Tunnels Transportation Company for the construction of a sub-tunnel under the Second street tunnel and the operation there of an automatic passenger conveyor yesterday was set by the City Council for tomorrow afternoon at 1:30 o'clock. A public hearing will be given at that hour, at which all phases of the proposition will be aired. General Manager Hodges of the company said that he welcomed the public hearing and would be glad to answer all questions concerning the plans of the company and its financial responsibility. This is the ordinance which when presented to the Council last Wednesday resulted in a demand by then Councilmen Fitzpatrick and Downs for further time for investigation and was followed by the arrest of the two men charged with accepting a $2000 bribe for their favorable votes on the ordinance.

President Workman of the Coun-

Rattler Failed to Sound Warning

Surveyor Recovers from Snake Bite

Charles Beeson faced death in Big Tujunga brush when he stepped on a coiled rattlesnake that struck him without giving warning rattle. But keeping cool and prompt remedial aid saved his life.

cil said that yesterday's proceedings at the Courthouse in the Downe-Fitzpatrick case indicated that there would be a long court battle and defense, and that it therefore will be the duty of the Council to appoint substitutes to the places of the suspended Councilmen in order that the Council may have its legal membership of fifteen.

The Cryer-Parrot administration is said to be suporting Assemblyman William M. Byrne for Fitzpatrick's place and Joseph J. Meyers for Downs's place. Meyers was third man at the May 5 primaries, the vote being: Assemblyman Mark Pierce, 1302, Downs 1713 and Meyers 1394. Pierce is also activ ely in the race for the appointment.

It is probable that a caucus will be held by the Councilmen this week to ascertain how each stands in the matter of the two appointments and to determine whether the appointments can be made. The votes of eight Councilmen are required to elect a substitute for a suspended Councilman.

In connection with the general investigation now under way of City Hall "deals" and transactions, publicity was given yesterday to the fact that a pool of city employees was formed about a year ago and approximately 100 acres of land purchased near Mulholland High Way and Laurel Canyon. City Planning Director Whitnall said yesterday that the pool was formed by a number of city employees and the land purchased. No Councilmen were in the pool or syndicate, Whitnall said. Some of the land has been sold. Director Whitnall said that the purchase was made after Mulholland High Way was under construction and was a business proposition in which the city employees made the investment, believing that the building of the road would increase property values. Whitnall added that there was nothing illegal and improper in the transaction, but it was simply a real estate transaction and venture by city employees.

COOLNESS SAVES SURVEYOR'S LIFE

(Continued from First Page)

tures in the flesh, already turning blue.

As he sat on the ground working, Beeson kept calling to the other members of the party some 300 yards up the hill, but owing to the thick brush it was a few seconds before they could understand him.

"One of the boys carried a bottle of potassium permanganate crystals which his mother insisted that he carry, and we made a sort of poultice with them over the wound," said Beeson.

While other members of the party had been fighting their way through the brush to him, Beeson had been at work with his knife, a dull, one-bladed affair, cutting the flesh away from around the wound. This started the blood flowing freely. After applying the potassium crystals, Beeson, who already was sick at his stomach, was aided as much as possible back through the brush.

It was two hours before the party could get him down to the road on the floor of the canyon. The procedure was to take it easy, not to increase the blood circulation by unnecessary exertion, and to stop frequently and tighten the tourniquet. Just before the car was reached Beeson went into a partial faint, but came out of it soon. His foot had swollen considerably and the shoe was removed with difficulty.

Two hours later he was in Los Angeles, a doctor having been arranged for in advance. There was little else to do save cauterize the wound. One injection of strychnine was given and strychnine tablets were taken every hour during the night. A precaution taken by Beeson, and one he urges as the only safe procedure, was not to remove the tourniquet until the following morning. More than a week has elapsed since the bite, but Beeson, though out of danger, is still quite weak in bed from the effects of the poison.

BILL DOWNS'S HOPES CRASH

Brother of Suspended Councilman Admits Failure When Home Bombing Ruse Proves Unavailing

Bill Downs's despairing effort to divert the scorn of the world from his brother, Charles E. Downs, suspended from the Council while bribery charges are pending, ended in a confession of failure yesterday afternoon.

Bill is a stocky little real estate dealer, 30 years of age. Until three years ago he was a contractor. With Charles and another brother he had amassed a comfortable fortune, and the family had reached its pinnacle when Charles was elected to the Council.

Then came the scandal, with Charles insisting he was the victim of a frame-up and asserting a conspiracy had been hatched against him.

NOTE OFFERED

Bill came to Chief Deputy District-Attorney Fitts Monday afternoon with a note offering a huge sum in return for Charlie's silence. At 1 a.m. Tuesday the quiet valley at Alta, Canada, was rocked by a terrific explosion, and Bill staggered out of his smoking house, covered with bruises and splinters and with three ribs broken. The gang after his brother did the job, he intimated.

But the District Attorney's office was hard to convince. Mr. Fitts and Detective-Lieutenant King went to the hospital, where Bill was lying. Fitts began shooting questions at Bill, and Bill began telling the same simple story he had earlier given to newspaper reporters. In the midst of the questioning Charlie entered. When his eyes fell on the flying pencil of the stenographer he called a halt. Bill shouldn't speak without a lawyer present.

"Do you mind telling me the truth about 'his, Bill?'" asked Fitts.

"He's too ill to talk," answered Charlie. "I'll speak for him."

HEATED ARGUMENT

The argument grew heated.

"I won't have Bill mix himself up in this," said Charlie.

"You'll get in more trouble yourself," replied Fitts.

"Charlie had nothing to do with this bombing," insisted Bill.

And so it continued for an hour.

"It's an inside job to becloud the bribery case," was the attitude of the District-Attorney's office.

At last an agreement was reached.

"Shall I continue to direct my office in the hunt for the persons who tried to kill you, Bill?" was the question Fitts asked.

"No, there isn't any need," Bill replied. "I did it."

So the case ended, with the bribery indictment still hovering over Charlie.

Fifteen minutes later Charlie helped Bill walk from the hospital to their automobile, and away they drove, Bill glowering at the failure of his brilliant plan.

Think of this—hot water wherever and whenever you want it—at the turn of the faucet! For the bath; for the laundry; to wash dishes; to scrub—in fact, for any purpose without a minute's delay.

No Lost Time
No Wasted Gas

Turn any hot water faucet and pure, clean water is instantly and automatically heated. As long as the faucet is open, hot water flows. Close the faucet and the gas is shut off. Time saved! Gas saved!

All this convenience is now offered you at a real saving in original cost and in operating charges. Hoffman prices are the lowest and gas consumption very moderate.

These low prices and easy terms remove reason for delay in modernizing your home. Let us demonstrate. Call or 'phone for complete information.

The New No. 35
HOFFMAN
Automatic
Gas Water Heater
NOW ONLY $75

At the right is shown the new Hoffman No 35 now priced at $75. For larger homes the new No 45 is only $90. See and learn about both of these models.

Consult your neighborhood plumber or
The Hoffman Heater Co
1029 S. Grand Ave. Tel. VAndike 8111
LOS ANGELES,

N.S.S.

You'll Want One! or more of these Catoon Cloth Shirts

Once more National Shirt Shops announces one of its many feature shirts—ones more you can easily judge for yourself the real value that has established N. S. S. reputation.

Stores from coast to coast—immense volume of business giving the purchasing department a tremendous cash buying power, cannot help but reflect to the benefit of the public.

Look for the diamond label—it's a sure sign of quality at fair price.

You'll want them because they have the style, the appearance and the wearing qualities that go to make up good shirts.

They come either with collar attached or with collar to match—and they're in the sort of patterns that take your eye the minute you see them.

Many color combinations and patterns—in all sizes. And the price—

$1.95 at all Seven Shops

NATIONAL SHIRT SHOPS Inc.
Seven Locations now
205 West Fourth 548 S. Broadway
418 West Eighth 457 South Main
506 S. Broadway 652 S. Broadway
50 Mercantile Arcade—Over Curtiss

COAST TO COAST

Expert Fitting Always

Designed for Comfort

The last is patterned from the outline of the foot. The natural inner sole line provides room for the toes and allows them to point straight ahead. In Cantilevers the weight is distributed so that there is no strain on the arch of the foot.

And the shank of the shoe flexes! With every step, the shoe yields with the foot. The muscles have free play, they exercise and grow strong. Cantilevers correct and prevent flat foot because they strengthen the muscles that surround and uphold the small bones of the arch.

Cantilever Shoe STORES, INC.
THIRD FLOOR
728 South Hill Street
At Pasadena
372 E. Colorado St.
At Long Beach
536 Pine Ave.
Mail Orders Promptly Filled.

"Adds 7 More Eggs to Record"

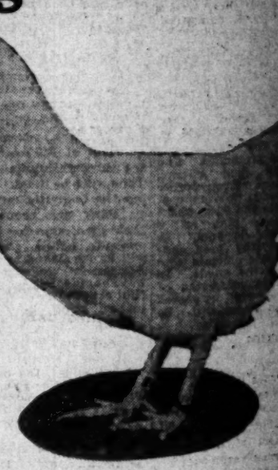

LADY FONTANA II, New World Champion Hen—

Laid another seven eggs last week—added them to the world record—and today has a total of 572 eggs in 24 months. The former record, held by her mother, was 564 eggs for the two years.

Lady Fontana II has 4 more days to lay.

"FONTANA POULTRY FOR PROFIT"

Orange and Grapefruit Groves—$850 to $12,500 per acre
Vineyards—$550 to $650 per acre
Walnut Orchards—$550 per acre

"Our Finance Plan Helps You Start"

Fontana Farms Company
Phone TRinity 3064
631 South Spring Street—Suite 600

LONG BEACH: Ben Murphy, 21 Locust Ave.
HOLLYWOOD: F. D. Murchison, 1055 N. Western Ave.
VENICE: Cassimus & Volker, 46 Market St.
INGLEWOOD: F. H. Elmore, 200 N. Market St.
PASADENA: C. W. Prewett, 700 E. Colorado
GLENDALE: F. A. Gilbert, 220½ N. Brand Blvd.
EL SERENO—H. A. Schurra, 4915 N. Huntington Drive

Don't Delay—Write Us Today

FONTANA FARMS CO.
Please send me your new booklet about Fontana Plan of raising poultry and fruit for profit at Fontana.
Name ..... City .....
Address .....

Copper Etchings in Sepia Tones

A beautiful pictorial rotogravure section containing from eight to twelve pages is issued each week with the SUNDAY TIMES.

—hot water wherever and whenever
the turn of the faucet! For the
ndry; to wash dishes; to scrub—in
urpose without a minute's delay.

Lost Time Wasted Gas

water faucet and pure, clean water
automatically heated. As long as
n, hot water flows. Close the faucet
shut off. Time saved! Gas saved!

nience is now offered you at a real
al cost and in operating charges,
re the lowest and gas consumption.

ces and easy terms remove reasons
ernizing your home. Let us demon-
'phone for complete information.

No. 35

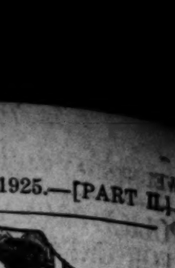

MAN
atic
Heater
75

ew Hoffman No 35
ver homes the new
learn about both of

ur neighborhood plumber or
ffman Heater Co.
Tel. VAndike 0637.
LOS ANGELES,

ds 7 More to Record"

FONTANA II, New World Champion Hen—
eggs last week—added them to the world
day has a total of 572 eggs in 24 months.
ord, held by her mother, was 564 eggs for

as 4 more days to lay.
ANA POULTRY FOR PROFIT"
efruit Groves—$850 to $12,500 per acre
yards—$550 to $650 per acre
nut Orchards—$550 per acre
ance Plan Helps You Start"

Farms Company
Phone TRinity 3064
Spring Street—Suite 600
HOLLYWOOD — F. D. Murchison, 1025 N. Western Ave.
VENICE — Casselman & Wallace, 40 Market St.
PASADENA — C. W. Prewett, 700 E. Colorado
GLENDALE — F. A. Gillies, 229½ N. Brand Blvd.
H. A. Schurra, 4915 N. Huntington Drive.
Delay—Write Us Today
MS CO.
e your new booklet about Fontana Plan
and fruit for profit at Fontana.
City

ings in Sepia Tones
ictorial rotogravure section containing from
pages is issued each week with the SUN-
S.

POLICE PREPARE FOR CRIME WAR

Machine Guns and Armored Car Asked of City

Grave Influx of Crooks Reported at Hand

Pay Request Made Also for Salary Boosts

Crooks who flock here from the east to spend vacations at the expense of the people of Los Angeles, whom they rob, will be met with machine guns and officers in an armored car under plans laid before the Board of Police Commissioners yesterday by Chief Heath. The board approved the Chief's program to roll back the usual winter crime wave of robberies and to reduce crime generally.

The City Council will be urged by the Chief and the Commissioners to recognize the emergency that exists and to approve the preventive measures that must be taken by appropriating the money necessary to provide Chief Heath with an armored car, such as now is in use in Detroit, ten machine guns, bullet-proof vests, fifty flashlights and ten special cases for carrying the vests, hand grenades, and other equipment for the war against criminals and "gunmen."

Besides Chief Heath's program of calls for reconsideration and approval by the Council of the recent request to the former Council for increases in salaries of patrolmen and small increases for certain grades in the department up to and including the assistant chief.

Chief Heath said that the recommendations would place Los Angeles on a par with the pay of police officers in Oakland and San Francisco, but that the increase would do much to secure better men for the department and to retain trained men in the service for the protection of the public.

The present pay for patrolmen ranges from $146 to $170 a month. The proposed pay is $170 a month to start. There are now 1900 patrolmen. Chief Heath said that of the increased expenditure necessary to be incurred from accumulated savings in the department, and said he personally desired to obtain increases asked for the patrolmen.

CRIME GAINS IN SPITE OF CROOK DRIVE

Record of Burglaries and Thefts Shows Increase Over Last Month

Despite the campaign by police against crime in Los Angeles, showing increase in burglaries, thefts and automobile thefts is shown in statistics compiled from reports for the first three weeks in August, compared for the same month of July.

Regarding the situation, Chief of Police Heath and Detectives Chief Home, at a meeting of division and department commanders today, outlined plans laid for cutting down the increase in crime, particularly that of a violent nature. The situation confronting police is one of figures revealing that crimes for the first three weeks of August are 144, compared with 115 for the entire month of July. Robberies to date this month total seventy-one, compared with forty-one in July. There were 144 automobiles stolen to date this month, and only 471 in July. Reports show there were 1000 cases of petty larceny to date this month, compared with 323 in July.

LOS ANGELES POPULATION GAIN SHOWN

Telephone Census Gives City Twice as Many People as San Francisco

The telephone census report, showing that Los Angeles now has twice the population that San Francisco has, was made public by the Engineering Department of the State Railroad Commission yesterday.

According to the department's report San Francisco has a population of 578,390 and Los Angeles 1,158,000 persons. The department's estimate was supplemented by a house-to-house canvass of the telephone company which showed 2.79 persons to each telephone in Los Angeles and 2.74 persons to each telephone in San Francisco. Applying the population for telephones, however, the total population arrived at without including the populations of San Pedro and the San Fernando Valley.

FILM ACTRESS BUYS NEW HOME

Realizes Profit on Old Residence

Jacqueline Logan

JACQUELINE LOGAN, film star, yesterday acquired for $50,000 the Spanish-style residence at 722 Linden Drive, Beverly Hills. She previously resided at another location in Beverly Hills, but sold her former home when an opportunity to realize a handsome profit presented itself, she said. Miss Logan and her husband, Ralph Gillespie, and her mother moved into their new home yesterday.

HINT NEW FRASER ANGLES

Wife Denies Missing Man Called Away on Trip; Those at Party He Attended Quizzed

The mysterious disappearance of Earl Fraser, millionaire amusement zone owner of Ocean Park, who has been missing more than a week, became a more complex problem than ever yesterday, and the investigation being carried on by the authorities seemed likely to develop sensational angles.

Outstanding features of the case yesterday was a statement issued by Attorney W. H. Anderson of Los Angeles in which the lawyer asserted he had been in personal communication with Mr. Fraser, and that the latter had merely been called away on a business trip and that a message to that effect he had sent to his wife apparently had not been delivered.

PARTY INVESTIGATED

Mrs. Fraser, who is under the care of a nurse at the Merritt-Jones Hotel at Ocean Park, asserted no message from her husband had been delivered to her; declared that she had not heard from him and that she is pushing the investigation all the more vigorously.

Furthermore, Mrs. Fraser asserted, she was positive her husband had no urgent business when he left the house on the night he disappeared. He was supposed to have gone to a boxing match at the Olympic Auditorium that night, she said, and to have returned to the Merritt-Jones before midnight.

The authorities learned yesterday, she declared, that he, instead of going to the fights had attended a party, and that the members of this party were now being closely interrogated by investigators.

"If I don't hear personally from Mr. Fraser soon or learn from good authority of his whereabouts, I am going to start one of the biggest investigations on record," Mrs. Fraser stated yesterday. "I am sure that my husband will communicate with me personally as soon as he can and before he talks to anyone else."

LAWYER'S STATEMENT

Attorney Anderson's statement, in part follows:

"There has been considerable unpleasant and unnecessary public notoriety lately given to the supposed "mysterious disappearance" of Mr. Fraser of Ocean Park, an old-time friend and client of mine.

"I have been today in personal communication with Mr. Fraser and find that the whole matter is the result of a misunderstanding, he having been and being merely absent on a business trip, upon which he was unexpectedly called away and having sent a message to that effect to his wife, which, he supposed, until the unpleasant newspaper publicity, had been delivered.

The attorney could not be reached late yesterday afternoon when Mrs. Fraser had commented on his statement, declaring a more thorough investigation of her husband's disappearance has been undertaken.

W. H. HOUSH STARTS ON GLOBE TOUR

Retiring School Principal Wished Bon Voyages as He Leaves Harbor

William H. Housh, retiring principal of Los Angeles High School, left on the President Polk yesterday at 2 o'clock on the first lap of his long journey around the world.

Some fifty faculty members and former students of Mr. Housh were at the pier to wish him "Bon Voyage," and to tender him the unlimited letter of credit supplied by one of the large banks here as a part of the plan to give the man who has served forty years as a teacher a world tour.

Before leaving, Mr. Housh tendered his resignation to the University Club because of his anticipated long absence. Executives of the club presented him yesterday with an honorary life membership.

Mr. Housh will be met by Stanley Dollar, representative of the Dollar Line on whose steamships the traveler will spend 110 days, when he arrives in San Francisco. He carries a personal letter to Mrs. Calvin Coolidge which he will present when he returns to the United States in March, 1926. He also has been supplied with letters to many prominent persons in Europe, and while in Paris, will be the guest of the French government at L'Opera, the official opera house.

The itinerary arranged by the alumni committee, of which Sam L. Kreider is chairman, includes Honolulu, Tokyo, Kobe, Shanghai, Singapore, Rangoon, Calcutta, Bombay, Cairo, Athens, Milan, Rome, Vienna, Paris, London and many other intermediate points of interest.

"WHISKERS" ON DEATH STAND

Ben Brown, of "Covered Wagon" Fame, Drawls His Account of Scene in Room Where "Yakima Jim" Anson Was Slain; Says He Didn't Get Liquor There

Ben Brown, with lengthy beard and Indian's trappings played a part in the "Covered Wagon."

Brown played the role of Whiskers at the trial of Tom Bay (Ted) Carmichael charged with the slaying of "Yakima Jim" Anson, shot to death in a room of a second hotel some weeks ago. Ever since the "Covered Wagon" rolled to fame and fortune in the picture houses the land over Brown has not changed a whisker. He slipped into Justice Craig's court yesterday with all of the plains and the mountains who trailboss the wide open days of '49. Milt's whiskers are still matted and his leg-whiskers, the voice, too, came from the witness stand. Milt in his usual fashion lowed he was in Anson Jim's room prior to the slaying. Was there any liquor there? Milt was asked.

"If there was I didn't get none," said Milt stroking his beard, "and as a rule if there's any liquor where I am I gin'rally gits it."

"How did it happen you didn't remain in 'Yakima Jim's' room?" he was asked.

"Wall," he drawled, "it was like this. 'Yakima Jim' takes a sudden dislike to my company and says, 'There's the door. Whiskers exit.' And," added Milt, "I exited."

The hearing was continued until today, after Atty. W. J. Clark representing Bay told the court that if "Yakima Jim's" red shirt, the shirt he was slain in, could be found, his client would go free, it being maintained that the shirt which mysteriously vanished following Jim's death, would show evidences of a struggle bearing out a plea of self defense for the men on trial.

LAST 5 Days of August Bring GREAT VALUES!

SATURDAYS WE CLOSE AT 1 P. M. DURING AUGUST

Reorganization Sale

NOW Is the Time to TAKE ADVANTAGE!

Come to the Pasadena and save on all kinds of dependable home furnishings in this remarkable sale. Let us figure on your complete home furnishings including draperies and show you how much we can save you. Welcome to look without obligation to purchase.

$8.95 Sq. Yd.

12-ft. Wide Imported Scotch Chenille Broadloom Carpet

Think of a heavy wool back Chenille carpet or rug without seams in the desirable taupe color at this comparatively low price.

If you have a large room of irregular shape, the saving is considerable.

Broadloom Carpet at $5.85

Fashionable heather carpet in the 9 or 12 ft. widths, heavy durable quality in the sale special at $5.85 per square yard.

9x12 Oriental and Chinese Rugs $239

A choice lot of our former $400 and $450 rugs in good patterns and colors. Dependable quality and unusual value.

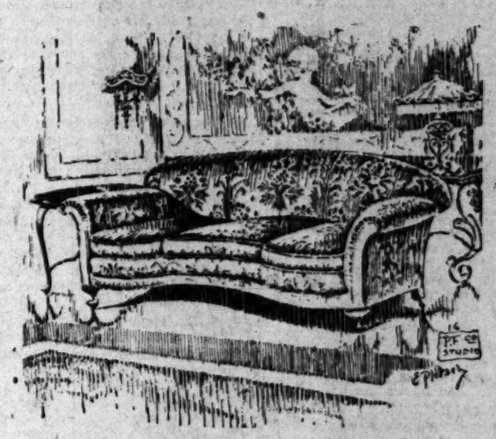

This Fine Davenport A Sale Feature

In Cut Velour $68.50 — In Fine Mohair $98.50

$39.75 Fireside Chairs to Match $49.50

An extraordinary value made possible in this sale by cooperation of the manufacturers who make these pieces to conform with our dependable quality standards.

Our $140 Davenport, $89.50; Chair, $48.50

Famous Karpen construction in beaver velour. Choice of wing chair or rocker to match at $48.50.

Our $295 Davenport, $147.50; $150 Chairs, $75

Mahogany carved base with imported frieze cover and reversible seat cushions.

Our $325 Davenport in Mohair with Walnut Base, $198.75

A magnificent example of high-class workmanship.

$650 Two-piece Davenport and Chair Set, $395

One of several beautiful super-quality sets at similar reductions in this great sale. Table, five chairs and arm chair, in mohair.

New Location 532 to 542 East Colorado

Pasadena FURNITURE CO.

Telephone Wakefield 1140

Los Angeles Studio, 934 N. Western Ave. GRanite 0902

Urban Military Academy
The Great Outdoor School
Primary through High School. All Athletics.
New Year Opens Sept. 16. Enroll now. Write for booklet. "Preparing for Manhood." 637 Wilcox Ave. HE. 7602.

ERNEST BELCHER'S
CELESTE SCHOOL OF DANCING
BALLET, GRECIAN, ORIENTAL, NATIONAL AND ALL BRANCHES OF STAGE DANCING.
634 WEST 15TH ST. MAIN 4556

Schools and Colleges

Information About Schools
The Times' School and College Bureau will help you secure complete information about any kind of school or Education Training. Carefully compiled data are on file, from which source suggestions may be made which will be helpful to you. THE SERVICE IS FREE. Address, write or call the TIMES' Information Bureau, First street and Broadway—telephone MAtpoln 0700—or leave your name and address with the TIMES' Branch Office Information Bureau, 621 South Spring street and the desired school data will be mailed to you.

Sawyer Secretarial School of Business
Rapid advancement through SAWYER BUSINESS TRAINING
All Commercial Subjects—Day and Night Classes. TRAIN FOR BUSINESS THE "SAWYER WAY" Write for Our Free Book of Facts.
308 SOUTH FLOWER. TUcker 3260 for information

CERTIFIED BUSINESS TRAINING
Prepares for Promotion. Guarantees Positions. All Business Courses. Secretarial, Stenographic, Bookkeeping, Mechanical Bookkeeping, Comptometry. Filing and Indexing. Day and Evening Classes. Enroll now.
Commercial Experts' Training Institute
909 South Hill St. MEtro. 0251.

Woodbury BUSINESS COLLEGE
FOREMOST FOR FORTY YEARS
OF COURSE
One of America's greatest business training institutions, giving unequalled instruction in all business college subjects plus university-grade courses in Business Administration, Accountancy and Salesmanship. Exclusive methods develop highest efficiency and shorten time. Finest quarters; largest enrolment. Begin any time. Best positions secured. Satisfaction guaranteed. Get interesting free catalog. MEtro. 0133; TUcker 8816.
Woodbury Bldg., 727 So. Figueroa St.

EFFICIENCY BUSINESS COLLEGE
All Courses in Shortest Time — "Train the Efficiency Way"
Positions Guaranteed — 747 So. Hill. TU. 2580.

Secretarial Coaching
For cultured people desiring personal attention. Refined, harmonious surroundings. All Secretarial subjects. Enter any time. Management, Mrs. Frank Rutherford, 711 South Vermont Avenue. Fitzroy 1703.

HOLMAN Business College
829½ S. Hill
Personal Attention. Thora teachers. Enrollment limited. Day and evening. BRoadway 2939

Secretarial
BR. 5013 — SOUTHWESTERN UNIVERSITY — 1121 S. HILL
Highest grade training in all commercial subjects. Our own new home. Every facility. Satisfaction and positions guaranteed. Day and Evening. Free Texts.

Wolfe School
COSTUME DESIGNING, 948 W. 7th St.
Distinguished for the success of its graduates.
Highest standards in designing profession. DESIGNING and CUTTING, FRENCH DRAPING, MILLINERY, FASHION SKETCHING and CREATION OF FASHIONS. Complete and guaranteed. Enroll now. Day or evening. Established 1920.

California Preparatory School
For Boys. Non-Military. Accredited. Formerly Pasadena Military Academy. Opens next September (same location) as High Grade Academic School, comparing favorably with best eastern schools, and fitting for all Universities, East or West. Will continue Lower School Grades five to eight. Catalogue. Address Mr. C. H. Wood, Supt., R. D. 2, Box 31-T, Pasadena, Los Angeles. Tel. GArfield 3842. Pasadena. Tel. Fair Oaks 300.

MACKAY BUSINESS COLLEGE—612 So. Figueroa
Call, write or 'phone for free catalog. Bachelor Degree Credits. C. P. A. Credits. Earn While You Learn. Half Day Office Positions for Advanced Students. Day and Night Classes. TUcker 3193; MAin 4904.

Military

HARVARD SCHOOL
AN ACCREDITED SCHOOL FOR BOYS
26th year. R. O. T. C. unit. Pupils received in any grade from the sixth through high school. Rt. Rev. Joseph H. Johnson, D. D., Bishop of the Episcopal Diocese of Los Angeles, President.
Fall Term Opens Sept. 15th.
Limited number accepted. For information address the Rev. R. B. Gooden, D. D., Headmaster, 1601 S. Western Avenue, Los Angeles, Cal.

CALIFORNIA MILITARY ACADEMY
Boys from 6 to 15. Primary, Grammar and Junior High grades. Manual Training, Piano, Band, Violin. We teach boys how to study. Fine gymnasium and well-equipped playground. Day pupils may remain until six and on Saturdays. Twentieth year. N. William Brink, M.A., Principal. 4901 West 18th St. Phone 7-4072.

PACIFIC MILITARY ACADEMY
WASHINGTON BLVD., CULVER CITY.
Boarding and Day School for the boy interested in the progressive training this military school can give. All athletics, horseback riding and music. Enter any time in Grammar or High School. References required. Summer quarters. Maj. E. H. Baker, 626 W. 9th St.

Southwestern Military Academy
(Dedicated to the young manhood of America—for the most good)
Respectfully invites your consideration when choosing a school for your boy.
Lieut. Maurice Veronda (U. S. Army) (A.B. Univ. of Illinois)
1898 So. El Molino Ave. (Oak Knoll, San Marino), Pasadena, Cal.

MIRAMAR MILITARY ACADEMY
SUMMER SCHOOL & CAMP
All Grades, Day and Boarding. School open entire year.
4317 Ocean Front
Phone Santa Monica 62824
The only Military Academy and Summer Camp by the Seashore.

PAGE MILITARY ACADEMY
A Big School for Little Boys. The largest school of its class in America. Send for catalog. 1236 Cochran Ave. WHitney 1128.
ROBERT A. GIBBS, Headmaster.
Not best because largest, but largest because best.

THE COMING WEST POINT OF THE WEST
SAN DIEGO ARMY & NAVY ACADEMY
Prepares for colleges, West Point and Annapolis. Unit, of California's highest scholastic rating. Christian influences. Land and water sports all year. Regular session will begin Sept. 17th. For catalogue address. COL. THOS. A. DAVIS, Pacific Beach, San Diego, California.

Coronado Military Academy for boys 6 to 16. Send us the boy and we will return a lad with firmer principles of right, a clean, intelligent mind and a strong, erect body. 1925 session opens Sept. 1. Immediate enrollment advisable. Address Director, Box 85, Station B, San Diego, Cal.

Military

URBAN MILITARY ACADEMY
Beach Camp at Santa Monica
IDEAL FOR THE YOUNG BOY
For information address MISS KELLER, Secretary, 637 Wilcox Ave. HE. 7602.

GIRLS—Boarding and Day Schools

GIRLS' COLLEGIATE SCHOOL
NEWLY LOCATED IN THE COUNTRY
DAY AND BOARDING SCHOOL
Thirty-fourth year. Accredited East and West. Seventh Grade to College Entrance; Post-Graduate Work. Re-opens October 1st in Glendora Foothills overlooking beautiful San Gabriel Valley.
OUTDOOR LIFE A REALITY.
Fifty-acre estate; all sports; saddle horses. New buildings, Italian type. Catalogue and view-book on application. Until Sept. 1st, address 1008 West Adams Street, Los Angeles. Tel. REaron 4567 or 4568. Miss Parsons and Miss Dennen, Principals. Special transportation for day pupils.

HOLLYWOOD SCHOOL FOR GIRLS
Fall Term Opens Sept. 21. Only Accredited Private School in Hollywood. Boarding and Day School. Louise K. Woollett, Principal; Inez Payton, Vice Principal. 1749 La Brea Avenue. Phone GRanite 4801.

BROADOAKS
A Kindergarten — Primary Teacher Training School (State Accredited). A two years' and one Summer Session course and a three years' course. Also a Kindergarten—Primary School. Fall Season opens Sept. 16th. Directors: Imelda N. Brooks, Ada Mae Brooks, 714 West California St., Pasadena, Cal.

ORTON
Boarding and Day Schools, Accredited
Los Angeles, 3300 Wilshire Blvd. After Sept. 1 at 1245 Manhattan Place. DUnkirk 4087.
Pasadena, 154 S. Euclid Ave. Opens Sept. 24. Fair Oaks 696.

URBAN SEMINARY
SUMMER SCHOOL & CAMP
Day and Boarding, Primary, Grammar, High School. School open entire year.
727 Ocean Ave., phone S. M. 23689

Westlake School for Girls
Resident and day school. College preparatory and college courses. Unusual advantages in Music, Art, Expression and Home Economics. Accredited to all colleges. Eight acres of grounds. Tennis courts and outdoor swimming pool. Fall term opens Sept. 30th. Jessica Smith Vance, Frederica de Laguna, Principals. 323 South Westmoreland Avenue. Phone DRexel 0035.

FALL TERM OPENS MONDAY, SEPTEMBER 21st
Elliott School for Girls
Residence and Day School—Sub-Primary to Eleventh Grade Inclusive. Open the entire year. Ideal Home Life—Character Building—Outdoor Experiences. Martha Collins Weaver, M.A., Principal. Gramercy Place and Pico Boulevard, Los Angeles. Telephone EMbarx 5347.

Marlborough School for Girls
Boarding and Day School Accredited to Eastern and Western Colleges.
30th Year begins September 17th. Ada S. Blake, Principal.

Boys' and Girls' Schools

GLENDORA FOOTHILLS SCHOOL
THE BISHOP'S SCHOOL FOR YOUNG CHILDREN
Summer Session: June 15th to Sept. 15th. Opportunity offered both boys and girls for academic instruction together with swimming, riding, camping and outdoor life in the country. Time divided between school site near Glendora and summer camp site in San Gabriel Canyon. D. R. Downes, Headmaster. Address: Glendora, California.

Gardner Coaching School
689 South Catalina (near Ambassador.)
Adjustment classes. Private tutoring. Grammar and High School subjects.
Call WAshington 7185. GEORGE HOLMAN GARDNER, Principal.

Dancing

NORMA GOULD
Foremost Dance Instructor of the West.
490 N. Western Ave.
Tel. HAmpstead 3536.

PUBLISHERS:
THE TIMES-MIRROR COMPANY
OFFICERS:
HARRY CHANDLER, Pres. and Gen. Mgr.
MARIAN OTIS CHANDLER, Vice-Pres. and Secy.
FRANK X. PFAFFINGER, Treasurer.
HARRY E. ANDREWS, Assistant General Manager and Managing Editor.
DIRECTORS:
Harry Chandler, Marian Otis Chandler, Frank X. Pfaffinger, Mabel Otis Booth, Harry E. Andrews.

Los Angeles Times
EVERY MORNING IN THE YEAR
DAILY FOUNDED DEC. 4, 1881—44TH YEAR

Average for every day of July, 1925.....146,982
Sunday only average for July, 1925.....192,795
Average every day gain over July, 1924.... 14,697
Sunday only gain over July, 1924..... 11,618

OFFICES:
New Times Building, First and Broadway.
Branch Office No. 1, 621 South Spring Street.
Washington Bureau, 504 Hibbs Building.
Chicago Office, 360 North Michigan Avenue.
New York Office, 225 Fifth Avenue.
San Francisco Office, 742 Market Street.
Paris Office, 120 Rue Saint Honore.
In addition to the above offices, The Times is on file and may be found by Europeon travelers at the following places:
420 Rue St. Honore, Paris.
120 Fleet St. E. C. 4, London.
Hotel Excelsior, Rome.

LOS ANGELES (Loce Ahng-hay-lais)

MEMBER OF THE ASSOCIATED PRESS
The Associated Press is exclusively entitled to the used for republication of all news credited to it or not otherwise credited in this paper and also published here within.

The Times aims at all times to be accurate in every published statement of fact. Readers who discover any important inaccuracy of statement will confer a favor by calling attention of the Editorial Department to the error.

SHEDS
What we need is more protection for watersheds and less protection for sheds in which bootleg is made.

JOIN THE LEAGUE
When we go driving or camping in bone-dry woods it would be a good idea if we'd all become temporary members of the Anti-Cigarette League.

SOMETHING LEFT
The women are not pushing all the men out of the jobs. There are still more men milliners than there are lady deep-sea divers or girl blacksmiths.

DANGEROUS NOODLES
In many cases it's the very same lot of careless, selfish idiots who are always trying to burn up the roads who are responsible for burning up the forests.

CHAMPION PINCHER
Dishonesty may delude a man with promise of temporary relief from the pinch of hard-upness, but it puts him in imminent peril of the far worse pinch of the law.

JUST AS GOOD
If the British rubber monopoly gets too brash some Edison will find something better and cheaper from which tires may be made. Something always turns up to meet an emergency.

GLOVES TO MATCH
Some of the new gloves for women are two-toned. The cuff may be of different color from the body of the glove. In this way it is possible to match the vagaries of the sun in laying on its course of summer tan.

PRETTY SOFT
A beautiful New Jersey girl of twenty summers but no hard falls has been giving swimming lessons to young and old at Atlantic City this summer for $5 a swim. So far this summer she has made enough to reside in Los Angeles during the coming winter.

BUSINESS AS USUAL
According to complaints from different sections of the land, this summer has been too hot, too cold, too wet and too dry. Anyhow, it proves that this is a great country. At the same time, it must be admitted that no objections are arising in this square of the map.

MAY BE EVOLUTION
The scientist says that it takes centuries of evolution to produce a species so lofty and self-centered that both male and female may at times desert their young. That is why the city is credited with an advance above the jungle. No mother of the wilds will leave her whelps.

LOOKING BACKWARD
Recently discovered sculptures show that the famous Empress Faustina had a marcel wave that was more enduring than anything the beauty shops are putting over in these days. The ancient Romans may have had no telephone directory, but they knew how to live just the same.

OVER THE HILL
An Ohio woman was born in a poorhouse eighty-five years ago and has lived there ever since. Her only world has been the poorhouse and she has seen nothing except what has passed by its windows or through its halls. It would seem that this was a wasted life, but she is described as being content and comfortable.

SWEET CHARITY
Sixteen different institutions in this city and environs are each regularly receiving a liquid donation of an average of more than 100 gallons of fresh milk every week. The milk is the gift of ten of the leading dairy companies and is delivered at the doors every day. Here is a bit of practical benevolence that is even more refreshing than it sounds. In the course of a year this would mean quite a river of milk.

SHOWING SPEED
Greater Pasadena is now declared to be a community of 103,716 souls—count 'em. The Crown City avers that it has advanced 100 per cent since the count of noses in 1920 and if its claims be true it may have passed Sacramento and Berkeley and be prepared to contest for the fifth position in the State. There is also this to be said: The growth of Pasadena is always substantial. There is nothing flighty or evanescent about its advance.

ECONOMY FIRST
Uncle Sam is paying more than $500,000,000 a year for the services of men and women working for him in various aisles of activity. This is a vast sum and President Coolidge is making sure that the workers earn their money. They must not expect to get marcelled on the government's time. Nor will any new positions be created unless the need be demonstrated beyond peradventure. The big chief is serious in his passion for economical administration.

PETER, THE PAINTER
That there is to be no letting-up of the Red terror in Russia, already responsible for the agony and death of millions of innocent people, is seen by the dispatches which announce the appointment of Peter, the Painter, as chief of the soviet Cheka, the most relentless of all secret services. Peter was the head of a gang of anarchists much feared in London during the World War. He and his lawless band barricaded themselves in a house in Whitechapel when set upon by the police, which they defied until the Coldstream Guards knocked the house to pieces and killed most of the gang. Peter escaped through an underground passage and made his way to Russia, the land of his birth, where, as a member of the Cheka, he became the most notorious torturer in Europe. He directed the massacre in Kharkoff in 1920 and the horrible Georgia affair of last year.

In Georgia Peter personally directed the massacre of 25,000 men, women and children, being ordered to do so by Stalin, the former Georgian bandit, who is now the leading spirit of sovietism. Stalin, on returning to Georgia last year, became furious when he found that the old social and commercial regime had survived there and the massacre was the result of his fury. After this bloody affair Peter massacred 10,000 people at Tiflis and Batum and exiled 50,000 to Siberia.

It is the employment of such a butcher as Peter to carry on his reckless punitive policy that leads students of Russian affairs to believe that Stalin proposes to continue his rule by terrorist methods of the worst order by means of the ever-vigilant Cheka, though the name of that scourge has been changed to State Political Police. Until the recent appointment of Peter, the Painter, the official head of the organization was M. Djerjinski, who is said to have been responsible for 100,000 persons being tortured to death during and after the Russian revolution. Naturally enough, after all this bloody work in furthering the aims of sovietism, Djerjinski went completely insane the other day and was taken off his joyless job. But in the matter of madness he would seem to rank with Peter and his saturnine employer, Stalin, for a crazier way of dealing with people in order to subject them to political rule than that under which these officials are working hardly could be found in all the world's annals.

Good of some sort generally can be discovered in the results of almost any political system, however harsh or crude, but one looks in vain for the good results of sovietism, though that system finds an occasional apologist in the American press—some Red editor who complacently overlooks the fact that the people of Russia have been impoverished by soviet rule, that the government is more corrupt and relentless than that of any Czar and that the whole moral tone of the country has been infinitely lowered.

If one looks at Petrograd alone one sees how idleness and poverty have taken the heart out of Russia. Before the war that city, then known as St. Petersburg, had a population of over 2,000,000 and was busy and prosperous. Today, with only a little over 500,000 people, it is in a state of decay. Its factories are idle, poverty is everywhere. It is described by Stanley High as a city of deserted houses, broken windows and rats—rats everywhere. "No city in the world today," says Mr. High, "is more frayed out in appearance and down-at-the-heels in spirit." From the desperate city one goes to the desperate country. Everywhere the people are listless and without hope. A continuation of the rule of terror will result in even worse conditions. The golden dream of sovietism has turned out a horrible nightmare.

PRICELESS ISOLATION
Almost stone deaf for many years, Thomas A. Edison remains so by deliberate choice when a comparatively simple operation might restore his hearing. This statement, made recently by the great inventor's wife, should give noisy people something to think about, for it is because of them that he makes what many will deem his strange preference for isolation from a world of clang, clatter and babble.

People of good hearing pity the deaf. They think of them as shut out from the sweet blessings of social intercourse. Few ever would dream that deafness in some cases is a boon and that one of these cases is Edison's. Offered the chance of restored hearing by a great surgeon and with an appointment made for him by his wife, the electrical wizard would not consent to the operation. He said he had a lot of important work to do and could do it better if not subjected to frequent interruptions by people who had nothing of importance to communicate. In his silent world he could concentrate and get something done.

"I have learned," he explained, "to think by being shut away from sound and confusion. And I have a lot more thinking to do before I die. If they fix up my ear I'll have to do it all over again. I haven't the time to lose."

This is a sad commentary on the present age, but it would have been equally true, if it contain any truth, of other times than ours. It was one of the afflictions of the ancient Job that he had to listen to those who "darkened council by words without knowledge." Over three centuries ago Montaigne bewailed the existence of so many "loose-tongued idlers." Tennyson feared that England would "go down in babble," and Whittier complained of "the harsh noises of our day." And jazz bands and saxophone sextets had no existence in any of those times.

But, despite all the chatterboxes, the child wonders who can almost play the piano, the muffler, cut-outs, the honkings of moron motorists, the raucous shriek of the police patrol, ambulance and fire-wagon sirens, there are few who would not rather dwell in the midst of alarms than reign in enforced solitude on the Isle of Silence, if only there were a chance once in a while to get away where they might hear a low, sweet organ prelude, the well-modulated voice of a Melba, a harp swept by a master hand, the notes of a 'cello vibrating through the night or the soughing of the wind among the pines.

Even Edison, who now considers his physical infirmity an asset rather than a liability, may live to repent his choice of deafness and try to get back into the world of sound. True, there are times when most of us would like to turn a deaf ear to the discords of our day, and there are some of us who even make protest against the nocturnal singing of the mocking birds and probably would like to kill off the nightingales and whippoorwills, but, then, we are not all great geniuses who think best when sound is shut out from us. But where is the man besides Edison who is willing to make such a sacrifice for constructive thought and the service of mankind? For, after all, it is a sacrifice, though he may, from choice, deny himself the sense of hearing.

EAT MORE FRUIT
Fruit production in California is increasing while fruit consumption is barely holding its own, a condition of affairs not at all satisfactory to this large and important State industry. To find a remedy for this relative shortage in the demand for good fresh fruit a campaign has been launched from the Watsonville Chamber of Commerce to set forth the advantages of fresh fruit as a leading article of diet and to encourage a more general consumption of this health-supplying food.

Prominent business men, bankers, fruit packers and orchardists attended this meeting and outlined a tentative plan to work, through the chambers of commerce in each important section of California to popularize the eating of all varieties of fruit through personal appeals, printed literature, window displays and general publicity.

The end aimed at is a commendable one, not so much for the benefit it may bring to fruit grower and fruit packer as for the marked effect it will have, if successful, on the health of the whole community. As Perry Buckley said, in presiding over this meeting, the question to be met is not one of overproduction but of under-consumption. A normal demand for fruit once established no surplus need be feared by the orchardist, however great the number of acres planted to fruit trees. For the use of fresh fruit, when properly understood, is the easiest answer to the desire for health. And the desire for health is limitless.

It should not be a hard task to bring the consumption of fruit up to normal. If every man, woman and child in the United States ate the normal amount of fruit every day that his bodily health called for, the leading question before the California fruit growers would soon be one of underproduction and a vast new stream of energy would be unloosed in the State to keep the supply from lagging behind the omniprevalent demand.

Doctors, hygienists, nerve and brain experts, psychologists, even morality teachers, have long recognized the value of fresh fruit for building a sound mind in a sound body and keeping both in repair, in best condition to withstand the wastage and ravages of time. People who subsist largely on fruit have fair and kindly dispositions as well as clear brains and a charming personality—because the organs of digestion and the agencies of nutrition are working smoothly and subconsciously.

When the power of ripe, sound fruit to promote strong, sound health is recognized by every one desirous of this priceless boon—and that means 100 per cent of the population—the next gathering to deal with this subject will be held by city dwellers, not to boost consumption but to advertise the need for more production, and possibly to offer a bonus to every California orchardist who will increase the acreage set to fruit trees.

THE SEVEN BIBLES
Recently there has been a great deal said about the Bible. This reference is, of course, to the Christian Bible. There are seven sacred books all told and in them many beautiful and inspiring things. (1) The Bible of the Christians. (2) The Eddas of the Scandinavians. (3) The Five Kings of the Chinese. (4) The Koran of the Mohammedans. (5) The Tri Pitikes of the Buddhists. (6) The Three Vedas of the Hindus. (7) The Zendavesta of the Persians. The chances are that it would do no harm if we were familiar with the good in all of them.

Well Begun!

[Copyright, 1925, by Public Ledger Company.]

Just About It
by James J. Montague

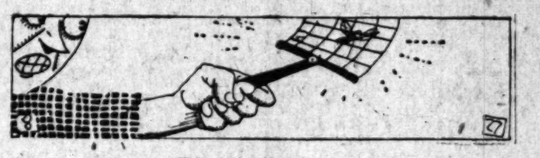

TO A MOSQUITO

I possibly did you a wrong,
When my swat put an end to your flight,
But you added the insult of song
To a mean and malevolent bite.
Your bill no more punctures will make,
The music is still in your throat—
It was really a tragic mistake
To gloat.

Perhaps you were famished for food,
When into my somnolent cheek
You savagely sought to intrude
That pointed and poisonous beak.
But why as you spirally flew
Away on your nocturnal jag,
Did you think it becoming in you
To brag?

I might have slept on unaware
Of the sting you had planted in me,
Except for your triumphant air,
Expressive of sinister glee.
I woke with that hideous hum,
Its meaning I well understood—
And presently tendered it dumb
For good.

Let virtue proclaim far and wide
The glorious deeds it has done,
Let it sing in self-satisfied pride,
As it basks in the light of the sun.
But creatures which basely molest
Their fellows with motives of ill—
And strike in the darkness, had best
Be still.

(Copyright, 1925, by the Bell Syndicate, Inc.)

HOLLYWOOD AGAIN!
If all is true, as writes "A Canadian" in the London Daily Mail concerning the films made in Hollywood to represent Canadian life, we apologize to our large and highly valued constituency from the Dominion. He says that the Canadian scenery is made in a Hollywood back yard and on the carefully manicured lawns of Los Angeles. In fact, he is so wrought up that he declares the chevrons on the Canadian uniform are worn upside down, "American style," when representing the mounted police, and complains that when Peter Pan vanquished the pirates he hauled up the Stars and Stripes instead of the Union Jack. The next time we meet Peter we'll ask him about it.

Meantime we trust our vast Canadian contingent will not feel badly about it all and decide to go back home without giving us a chance to square ourselves—particularly as to the style of checked shirts the Canadian may wear when he is at home. This writer asserts that no such shirts "ever appeared on a Canadian back." Flag incidents and military decorations may be passed by as of no moment, but that shirt question demands attention.

REGARDING DOGS
Dr. Minas Joannides, Minnesota's well-known physician, has demonstrated that dogs may carry germs of tuberculosis, diphtheria, scarlet fever, measles, smallpox and rabies, plus fleas, ticks and lice. He says the only way to keep a house dog from being dangerous is either to shave it, or to bathe it daily, then to see that it does not associate with houn' dogs.

NIGHTFALL IN LOS ANGELES
The drowsy lids of day droop o'er her eyes,
Veiling their meaning and their marvelous light;
And in the east, magnificent, arise
The far-off lamps of night.

Silent, the mighty mountains watch the plain
Where myriad lights flash challenge to the stars;
And brilliant searchlights sweep the skies again
Like gleaming scimitars.

Above, eternal quiet, solemn peace:
Beneath, hysteric rushing to and fro
Of those who haste, not knowing how to cease
Their one desire—to go.

And tranquil night, through aeons wise, looks down
Murmuring o'er the fevered pleasure-quest,
"Flit on, ephemeral fireflies of the town;
"But know—at last—comes rest."

W. INGE.

Rats Keep a Country Poor
A former Indian official says that rats are one of the greatest curses of India. There are hundreds of millions of them, and they cannot be exterminated because of religious beliefs. The Hindu will harry the rat, but will not kill him. the Mohammedan, who does not object to killing, knows that without help he can do nothing. And so the evil continues. If the number of rats could be kept down to a reasonable figure, the wealth of India would be increased a fifth.

LETTERS TO The Times

Trained Help Essential
SOUTH PASADENA, Aug. 23.—[To the Editor of The Times:] There is a closed season for the killing of game—or the taking of fish—but so far no closed season for the burning of our forests and watersheds.

We can get along without game or fresh-water fish—but if the timber is burned from our watersheds California certainly cannot continue to grow.

Educating to the danger does no good—for if 50,000 went into the forest and were careful—one careless or reckless fool can start a fire and destroy forests that will take fifty years to bring back.

If the public is not for prohibiting all people from the forests all summer—then it is imperative that the old-town type of fire fighters must be organized.

As it is now, a fire starts—a few foresters supplemented by a few people—not efficient—try to stop the spread of the fire—usually it gets away—then a few more men are enlisted—not experienced and no time to properly instruct by experts—so the fire goes on and on for days and does damage it will take years to replace.

Thousands of the young men should be enlisted for fire protection and instructed and drilled occasionally—and be ready with proper clothing and equipment, just as the militia was organized in colonial days and the settlers were prepared to fight Indian uprisings—or the old towns were organized to fight fire. J. WALTER SCOTT.

Parents or Neighbors?
GLENDALE, Aug. 22.—[To the Editor of The Times:] I read the letter of Jonathan Morton and A. D. M. and I am going to tell you, Mr. Editor, just what people like these two did to two little children in our family. Margy and Jack, age 10 and 8, were happy, care-free, pure-minded children of this age, who saw only beauty in the human body, and the story of their birth, which had been taught to them through flowers and evolution by their mother, a believer of Darwin. How these babies loved to strip their beautiful, golden-brown bodies and caper around their spacious yard like happy young deer, kicking their little limbs around in pure joy of childhood—shouting snatches of popular jazz songs. But next door lived a family of "good citizens," church-goers and firm believers. They reported the dancing nude children to the authorities. They cornered the children and taught them "modesty." These babies are no more. Today we have two sophisticated grown-ups, ashamed of their bodies and their births—no longer seeing the beauty of nature, only the vulgar side of it. I ask you this—Who are the best Christians, the parents of these children or the neighbors next door? J. E. T.

PEN POINTS

The sun never sets on a British monopoly.

In matrimony, as in bridge, the dummy is supposed to help take tricks.

Among the penalties of success are taxes and invitations to make speeches.

Women are one of the two sexes that haven't yet mastered the tariff question.

England has discovered that the way to handle labor is to say: "Oh, very well."

Traffic problem: A car eight feet long containing one individual.

An ideal leader, in the eyes of moderns, is one who won't start anything.

If looking at the thermometer makes people hot, what does the thermometer look at?

A crisis in the Balkans usually simmers down when both sides run out of adjectives.

Backbone doesn't help if too much of it has been used in constructing the knot at the top.

How pleasant is summer when youngsters can get together without saying "Rah! rah! rah!"

One explanation of things is that decent men don't enjoy being reformed by corrupt men.

That European who is here to collect insect pests may have the one who is forever asking us for a stamp.

If he isn't afraid to ask the clerk for something cheaper he has been married four or five years.

It's a queer language. "I've lost ten pounds" means tragedy in England; here it means accomplishment.

We heard a "good conversationalist" make an error yesterday. He failed to begin one sentence with a capital "I."

Correct this sentence: "Why, the little thing is crying," said the old bachelor; "let me hold it."

History has made heroes of lots of men who were really too scared to run.

TOPSY-TURVY

BY FAITH BALDWIN

"It seems to me this is a topsy-turvy world," sighed Mr. Flibbertigibbet. "Sexes and ages mingle, and costumes are all mixed. They say that the hairdresser has a good deal to do with it. Men bob their beards and become effeminate, while women bob their locks and wax manish. And then there's the clothes. Infants have donned long trousers and old men bloom out in Hollywood roses. What does it all mean?"

"It simply means that girls will be boys and oldsters will be young while infant prodigies assume the airs of manhood in this clever age," replied Miss Flibbertigibbet. "Then why not mix things up a bit? If there is nothing new under the sun, then the only hope of variety is in turning the old order upside down to lend spice to the succession."

"Spice is all very well in its time and place," grunted Mr. Flibbertigibbet. "But spice as daily diet, as a trying condiment. A little dash of the old bread-and-butter conditions won't hurt anybody. I can accustom myself yet to the modern car style of letting willowy maidens hang to the straps while the young sheiks complacently occupy the seats."

"The willowy maiden can occupy a seat if she looks helpless and appealing," stated Miss Flibbertigibbet. "Especially if she can perch about on tip-tilted heels and look for a soft landing place."

"But the topsy-turvy order penetrates every phase of modern life," hastily interrupted Mr. Flibbergasted. "The arts and sciences are feeling the change. For instance, the movie, which is but an infant compared with the spoken drama, is exerting an enormous influence over the style of plays written or spoken; the saxophone, which but yesterday was a joke band instrument, is working its way into the best society and symphony orchestra; the whole of the world is being changed to conform to the cubists and futurists; free versifiers are discarding the rhyme and rhythm of poetry, and humorists are ignoring the classics."

"It's the day of the Flibbertigibbet," asserted the irrepressible Flibbertigibbet. "The world will have had it all their own way these many years, and the arts and sciences needed humanizing. Why, the art museums in the cities do half as much for the entrancing lines of the figure as a single bathing parade. All the symphonies that have ever been given fail to teach the love of music as does a home-made radio set."

"Well, it's mighty queer to have voices and songs from around the world without people; records repeating jokes that folks who are no longer in the land of the living; photographs being telepixed through the air; electric pianos playing themselves boards a la Paderewski. It's upsetting to one who clings to the good old days," complained Mr. Flabbergasted.

"Static and deadly dull, I find it if you could stage it back," asserted Miss Flibbertigibbet, "to the old days when women made crazy quilts and men had beard-growing contests. Isn't it perfectly wretched in a home with telephone, radio, vacuum cleaner, storage batteries and bum wives? You'd long for a moment of upsetting modern conveniences and little syncopation now and then relished by the best of men."

WALT MASON.

[Copyright, 1925, Gene Byron Stone.]

JUST FOR FUN

Judge: Sambo you are accused of stealing a chicken. How do you plead, innocent. How do you mean? I mean the fact that you were found with the feathers on the scene of the robbery with chicken property in your hand.

Sambo: Judge, dat's what's been puzzlin' me, too.

With rod and basket Tom went bumped right into the minister. The latter being on his way to fish.

"Uncle Mose, which way you gwine?"

"Well, pahson, Ah 'spects Ah'll go Ah's on my way to de creek.

"Uncle Mose, do you know the conscience ob your soul is?"

"Yes, pahson, Ah do. Ah has de enny luck Ah'll have a big mess ob fish."—Lightning Bug.

RIPPLING RHYMES
A PANIC

It happened many years ago when I was young and full of glee, was earning lots of dough and had no dread or care. The country boomed, there was no sign of misery in sight, and everyone was feeling fine in festal yuletide. The people all were optimistic, sunshine on their brows, we earned good pay and with our fists they threw it to the crowd. We all were buying things on time, and things we didn't need, and we paused to save a dime or two for chicken-feed. A few back numbers shook their heads and warned us to be wise; they cried, "The prodigal wastrel treads a path which leads to danger lies." But only we were on the trees, or so it seemed to us then; and products made for cheap disease designed for thoughtless men. And then, as sometimes blights a land that's bright and fair, a panic came to sweep between two nights and we were in it everywhere. We lost our jobs, our gladsome gents, who'd been receiving wages in, and now we couldn't pay the rents or fill the yawning bin. I journeyed to my uncle's farm, and times a week or so and more I'd soak the jimcracks there for food. I'd spent my dough. Just then I chanced to meet the gilded days with whom I used to train and they of course were spendthrift days and they were full of tears in vain. And I've been in the mournful group that dines along the road, to get a little free hot soup that charity bestows. And now if a panic came again, as it will come oftsoons, how many of us are riding men would have the time to prunes?

WALT MASON.

[Copyright, 1925, Gene Byron Stone.]

McCO DR
Thursday
Special Sa
At All McC
$1.00 Size Wild Root Ha
.50 Size Mulsified Co
.50 Size Laveris .....
.50 Size Forhans Toot
.60 Size Mennens Talc
.25 Size Auto Strop B
1.00 Size Pond's Cold
.80 Size Pond's Vanish
2 for 25c Wash Cloths,
1 dozen Clemente Cocoa
1.50 Perfection Type B
.25 Cuticura Soap, 3 f
.25 French Made Pock
FREE—
To better acquaint you
new store at—
9th
we will give at that store
each purchase of $1.00 or
TO THE LADI
borough Vanit
water-proof ca
TO THE GENTLE
encased PULLA
.35 Gentlemen's Dress
.75 Glo-Co Hair Dress
1.00 Hammermill Bond
.35 Hammermill Bond
1.50 Everlast Hot Wate
.38 Length Syringe T
.35 Holder Top Shavin
.25 Tincture Iodine ..
.35 Oil Eucalyptus ...
.35 Spirits Campher ..
.25 Senna Leaves ....
.25 Epsom Salts .....
1.00 I. D. L. Lilac Veget
1.50 Petrologas, Plain, 3
FREE—
(Thursday and F
One 2-for-a-quar
McCO COLLOCO
9th and Alvarado.....
9th and Vermont.....
3rd and La Brea.....
Sunset and Stanley.....
Broad and Western.....
9th and Spring.....
Phone & Mail Order
YOU'LL
think
choice afte
Take a litt
you buy an
You'll be a
than one.
Starr Piano
ings to you
venient ter
THE STA
Pac. Div. 630
Grand a
Playerpia
Gennett
BUSINESS C
variety unlimited f
listed alphabetically

TOPSY-TURVY

BY FAITH HOLMES HYERS

"It seems to me this is a topsy-turvy world," sighed Mr. Flibbertigibbet, disgusted. "Sexes and ages, customs and costumes are all mixed up. They say that the hairless creature has a good deal to do with it. Men bob their beards and become effeminate, while women bob their locks and wax mannish. And then there's the clothes. Infants have donned long trousers and old men bloom out in Hollywood rompers. What does it all mean?"

"It simply means that girls will be boys and oldsters will be young, while infant prodigies assume the airs of manhood in this clever age," replied Miss Flibbertigibbet. "And why not mix things up a bit? If there is nothing new under the sun, then the only hope of variety is in turning the old order upside down to lend spice to the occasion."

"Spice is all very well in its time and place," grunted Mr. Flabbergasted. "But spice as daily diet is a trying condiment. A fair share of the old bread-and-butter conventions won't hurt anybody. I can't accustom myself yet to the streetcar style of letting willowy maidens hang to the straps while fussy young sheiks complacently occupy the seats."

"The willowy maiden can get a seat if she looks helpless and appealing," stated Miss Flibbertigibbet. "Especially if she sways about on tip-tilted heels and looks for a soft landing place—"

"But the topsy-turvy condition penetrates every phase of modern life," hastily interrupted Mr. Flabbergasted. "The arts and sciences are feeling the change. For instance, the movie, which is but an infant compared with its parent drama, is exerting an enormous influence over the style of play, written or spoken; the saxophone, which but yesterday was a brass band instrument, is blowing its way into the best society and the symphony orchestra; the scenery of the world is being changed to conform to the cubists and impressionists; free versifiers are extracting the rhyme and rhythm from poetry, and humorists are declaiming the classics."

"It's the day of the lowbrow," asserted the irrepressible Miss Flibbertigibbet. "The highbrows have had it all their own way for these many years, and the arts and sciences needed humanizing. All the art museums in the world would do half as much for the study of the entrancing lines of the human figure as a single bathing-beach parade. All the symphony concerts that have ever been given don't teach the love of music as well as a home-made radio set."

"Well, it's mighty upsetting to have voices and messages zooming around the world without the people; records repeating voices of folks who are no longer in the land of the living; photographs being telepixed through the air and electric pianos playing ghostly keyboards a la Paderewski. It's very upsetting to one who clings to the good old days," complained Mr. Flabbergasted.

"Static and deadly dull, you'll find it if you could stage a throwback," asserted Miss Flibbertigibbet, "to the old days when women made crazy quilts and men had beard-growing contests. You'd be perfectly wretched in a house with telephone, radio, vacuum cleaners, storage batteries and buzz wagons. You'd long for a measure of the upsetting modern conveniences. A little syncopation now and then is relished by the best of men."

RIPPLING RHYMES

A PANIC

It happened many years ago
when I was young and fair, and
was earning lots of dough and had
no dread or care. The country
boomed, there was no sign of trouble in sight, and everyone was
feeling fine in festal garb bedight.
The people all were optimists, with
sunshine on their brows; they
earned good pay and with both
fists they threw it to the cows. We
all were buying things on time, the
things we didn't need, and never
paused to save a dime or other
chickenfeed. A few back numbers
shook their heads and warned us
to be wise; they cried, "The piper
wastrel treads a path where danger lies." But coin was growing
on the trees, or so it seemed for
then; and prudence seemed a
cheap disease designed for bloodless men. And then, as when
sometimes blights a landscape
bright and fair, a panic came between two nights and woe was everywhere. We lost our jobs, we
gladsome gents, who'd blown our
wages in, and now we couldn't pay
the rents or fill the yawning bins.
I journeyed to my uncle's lair to
soak the jimcracks there for what
I'd spent my dough. And there I
meet the gilded jays with whom I
used to train and they all wept
spendthrift days and shed their
tears in vain. And I've been in a
mournful group that shivered by
the road, to get a little bowl of
soup that charity bestowed. Yes,
if a panic came again, as it has
come oftsoons, how many gay, befur riding men would have the price of
prunes?

WALT MASON.

[Copyright, 1925, George Matthew Adams.]

JUST FOR FUN

Judge: Sambo you say you are innocent. How do you explain the fact that you were found near the scene of the robbery with the stolen property in your hand?

Sambo: Jedge, dat's what's puzzlin' me, too.

* * *

With rod and basket Uncle Mose bumped right into the parson, the latter being on his way to church.

"Uncle Mose, which way is you gwine?"

"Well, pahson, to tell de truth, Ah's on my way to de creek."

"Uncle Mose, doesn't dat conscience ob yours hurt you?"

"Yes, pahson, hit do. But Ah's got enny luck Ah'll 'fore yo' gits back a mess ob fish."—[Arkansaw Traveler as Cat.

McCOLLOCH DRUG CO.

Thursday and Friday Special Sale

At All McColloch Drug Stores

16-oz. Size Wild Root Hair Tonic	$ .73
20 Size Mulsified Cocoanut Oil	.37
20 Size Lavoris	.36
25 Size Forhans Tooth Paste	.39
25 Size Mennens Talcum Powder	.17
50 Size Auto Strop Blades 10s	.75
25 Size Pond's Cold Cream	.49
50 Size Pond's Vanishing Cream	.49
10c Size Wash Cloths, 3 for	.25
10c Size Clemente Cocoa Almond Soap, dozen	.57
15c Perfection Type Bed Pans	1.97
25 Cuticura Soap, 3 for	.50
25 French Made Pocket Combs	.13

FREE—To better acquaint you with the convenience of our beautiful new store at—

9th & Spring

we will give at that store ONLY, Thursday and Friday, *with each purchase of $1.00 or more:*

TO THE LADIES—The popular Gainsborough Vanity Powder Puff in dainty water-proof case.

TO THE GENTLEMEN—A handsome leather encased PULLMAN SHOE DUSTER.

25 Gentleman's Dressing Combs	.17
150 Glo-Co Hair Dressing	.53
150 Hammermill Bond Pound Paper	.63
150 Hammermill Bond Envelopes	.17
150 Everlast Hot Water Bottles	.89
25 Length Syringe Tubing	.19
25 Holder Top Shaving Stick	.29
25 Tincture Iodine	.17
25 Oil Eucalyptus	.17
25 Spirits Camphor	.17
25 Senna Leaves	.17
25 Epsom Salts	.17
100 L. D. L. Lilac Vegetal	.69
25 Petrolagar, Plain, 3 for	3.23

FREE—*With Every 50c Purchase of Cigars (Thursday and Friday at 9th and Spring Only) One 2-for-a-quarter "La Confesion" Cigar*

McColloch Drug Co.

Alvarado ..... Telephone DRexel 0618
Vermont ..... Telephone WA. 0312
La Brea ..... Telephone WHitney 3112
Stanley ..... Telephone GLadstone 3521
Western ..... Telephone Fitzroy 4776
Spring ..... Telephone VAndike 2830

Phone & Mail Orders Solicited. Prompt Deliveries.

STARR PIANOS

Outsell because they Excel

YOU'LL have a lifetime to think over your piano choice after you get it.

Take a little time NOW before you buy and hear the Starr.

You'll be ahead in more ways than one.

Starr Pianos are sold at savings to you, and on most convenient terms.

THE STARR PIANO CO.
Pac. Div. 630 SOUTH HILL ST.

Grand and Upright Pianos
Player-pianos — Phonographs
Gennett Records and Radios

"BUSINESS OPPORTUNITIES"

Directory unlimited for large or small investments listed alphabetically every day in—

TIMES WANT ADS

PAIR TAKEN ON FRAUD CHARGE

Asserted Fugitives from Indictments Caught

Prisoners to be Returned to Colorado for Trial

Men Declared Implicated in Huge Bank Graft

Two men, indicted with seven others by a Federal grand jury in Denver in April in connection with an asserted stock and banking fraud, were arrested in Los Angeles yesterday by Deputy United States Marshals Mangarina and Rice, acting with Postal Inspector Switzer.

The men, John Luther Wyatt and Frederick L. McCoy, were taken in the office of the Tire Credit Company at 1209 South Olive street.

Wyatt fled when the officers approached McCoy, darting through a back door. He was captured and both were taken before United States Commissioner Turney. Bail was set at $5000 each and was furnished, their release following. They refused to make a statement. They will be tried in Denver.

CHARGES FACED

Indictments there charge them with being members of an organization known as the Bankers' Reserve Deposit Company, which is said to have sold thousands of dollars' worth of first-mortgage trust certificates branded as worthless. They are also charged with using the mails to defraud. Asserted victims are scattered throughout the Rocky Mountain district and the Southwest.

The company, according to indictments, represented their officials as being members of the Colorado Bankers' Association and their concern as placing $10,000,000 worth of trust certificates annually. Literature described their company as loaning money at 6 per cent on real estate, but indictments charge that when persons wrote for loans they were induced to invest in trust certificates.

OTHERS INDICTED

Others indicted with Wyatt and McCoy were Howard L. Williams, Mortimer Duncan Bowen, Arthur J. Connor, Charles H. Armour, John A. Meyer, H. Wayne Russell and W. N. Smith.

Three weeks ago Denver Postal Inspectors Dutton and Hudson came to Los Angeles to hunt Wyatt and McCoy, but were unsuccessful and left four days ago after placing the matter in the hands of Postal Inspector Switzer.

FAST RURAL TRAIN PLANS TO BE TOLD

San Fernando Valley to Get Outline Tonight of Rapid Transit Project

San Fernando Valley's campaign for the installation of a rapid-transit system will be formulated this evening under the direction of the Greater San Fernando Valley Association at a conference of city and county officials, rail officials and leaders of various communities of the valley, meeting at the Hollywood Athletic Club.

Under the plan suggested by Kelker and Deleuw, special engineers employed by the city and county to conduct the county's rapid-transit survey, installation of the valley's line will reduce the running time of all trains from any valley point to Los Angeles approximately twenty-seven minutes.

Maj. R. F. Kelker will attend the meeting to go into all details of the plan with the officials and valley men.

Efforts are being made on the part of the Greater San Fernando Valley Association, an organization of more than 6000 valley property owners, to begin construction of the system early in 1926.

The Kelker-Deleuw report places the valley system independent of all other lines in the city. A connection is made with the Hill-street station—Glendale Boulevard tunnel, which is practically completed—and follows Glendale Boulevard to the Los Angeles River over an elevated. Estimates of cost for the entire system are said to be less than $5,000,000.

Newlyweds Win Race for World Ship Honeymon

Wedded a few hours before, A. G. Wermich, rich Los Angeles clubman, and his bride sped to Los Angeles Harbor yesterday afternoon and dashed up the gangplank just before the Dollar liner President Polk sailed on a voyage which will take them around the world. The bride is the former Miss Vivian Vanduesen.

They will leave the ship at Naples, motor across Europe to London and take another globe-circling Dollar liner which will bring them back here two days before Christmas.

The bridegroom heads a number of Los Angeles oil, asphalt and paper corporations.

MAN HELD ON LARCENY ACCUSATION OF WIDOW

W. W. Crosby of San Gabriel, according to a story told yesterday to Dep. Dist.-Atty. Work, recently obtained from Mrs. E. B. Guyer of San Gabriel, a widow, an agreement to sell some property, gave her a check for $237 in part payment, and then stopped payment on the check. "Try and get it," Mrs. Guyer quoted Crosby as saying. As a result of Mrs. Guyer's trial in that direction, Crosby was arrested charged with larceny by trick and device.

SET ROAD MEETING DATE

The City Council yesterday set November 27 as the date on which it will consider the proposed widening of San Fernando Road from Dayton avenue to the Glendale city limits.

OUT-PATIENT CLINIC GIVEN AT HOSPITAL

Hundred Children Get Treatment During Day; Chest Aid Praised

There can perhaps be found no greater "melting pot" than that which is found at the Los Angeles Orthopaedic Hospital, one of the 125 welfare agencies of the Community Chest, where young children, fighting for the restoration of their health, are brought together through the common bond of suffering.

Yesterday afternoon, when the Orthopaedic Hospital held its "out-patient" day, almost 100 children came for treatment.

Whether they were Greek, Rumanian, Russian, Polish, Irish or English; whether they could afford to pay or not; all differences were swept away in the great battle for health and happiness.

"There have been times before we entered the Community Chest," declared Preston T. Slayback, business executive, "when we have had to turn away some of the little patients asking for treatment, because we lacked finance and facility. Today, through the help of the Community Chest, we are enabled to increase not only our scope of work, but also our efficiency."

The staff of attendants today includes occupational therapists, orthopaedic surgeons, gland therapists, neurologists and lung doctors.

NEWS OF THE CAFES

"At what hour do you sail? What ports do you ply between? Will I get seasick on the trip?"

These and a hundred other queries are asked the operator in charge of the switchboard of the Ship Cafe at Venice by visitors who are unaware that the historic old craft is securely moored to the seaside pier. The fact that Ward McFadden, the manager, is known far and wide as "commodore," also adds to the nautical viewpoint in which the ship is held. Not only the telephone, but the mails as well bring in funny questions from those who imagine the Ship Cafe is a seagoing institution and "Commodore" McFadden has started a scrapbook with each epistle neatly pasted therein.

The Greater Westlake Business Association held its regular weekly luncheon and meeting in the outdoor dining-room of the Westlake Park pavilion Wednesday noon. So well pleased were the members with the beauty of the surroundings and the excellence of the service that a motion was passed to hold the next monthly dinner today, at the same place. At the meeting a committee was appointed to attend the Park Commission meeting and determine when the new $8000 radio outfit now installed in the park would be put in use. The pavilion is now a popular meeting-place for luncheon clubs, it being the regular meeting-place for the Proximo Club, Friends of Our Parks, and the G. W. B. A., besides having occasional visits from the Centenerian Club, the John H. Pregan Chapter, Daughters of the Confederacy, an dother organizations.

In order to meet the demand of its customers, Klemtner's Grill, 617 South Spring street, is installing counter service, at which the hurried business man may be speedily and adequately served. Mrs. Klemtner, who has just returned from New York, Atlantic City and Chicago, made a thorough inspection of modern cafes in those cities and promises some innovations that will be met with extreme favor, particularly by those whose time at noon is limited. She states that the same food and service will be given at the counter as has been rendered in the cafe heretofore, adding that a man may be able to count but fifteen minutes as necessary at noontime for his dunch.

Mrs. Klemtner is opening a new cafe in the Hollywood Plaza Hotel and in both places is putting in one of the newest New York cafe features, details of which are to be announced later.

The Oaks Tavern at Fourth and Hill, played host last Sunday evening to Mr. and Mrs. J. Herman and 150 friends and relatives invited to be present and join in the celebration of their golden wedding jubilee. In honor of the occasion, Frank Reiter, the proprietor, arranged an attractive decorative scheme and an eight-course dinner.

Sally Long, the screen star, whom Florenz Ziegfeld declared one of the most beautiful girls in the world, will judge the usual Wednesday evening dancing contest at the Greenwich Village Cafe in the Christie Hotel, Hollywood tonight. What the prize is to be, is to be kept a secret until just before the contest goes on. The new orchestra at the Greenwich Village Cafe is creating much favorable comment.

William Russell and Helen Ferguson, film stars who were married recently, will be the guests of honor at Brandstatter's Hollywood Montmartre Cafe tonight when Bohemian night will again be celebrated. They will judge the dancing contest and award the prizes, which will consist of a pair of shoes from the Vogue Company Salon for the feminine winner and a pair of Young's "Speedy" shoes for the gentleman. Wilda Davies, dancer from the New York Winter Garden Show, will present several dance numbers of her own creation, while Wedgwood Nowell will act as master of ceremonies and present another of his weekly vaudeville entertainments. Among the motion-picture folk who have made reservations for tonight are Mr. and Mrs. Clarence Brown, Renaud Hoffman, Robert Leonard, Hunt Stromberg, Lillian Rich, Alice Calhoun, Winifred Landis, Rex Lease, Patsy Ruth Miller, Charlotte Merriam, Vola Vale, Mrs. Tom Reed, Marian Nixon, Edna Mae Cooper, Myrtle Stedman, May Allison, Bebe Daniels and others. On next Wednesday evening Brandstatter will give a Harold Lloyd's "Freshman Night," in honor of the comedian's latest picture which will have its world premiere at Grauman's Million Dollar Theater this week. Harold Lloyd and his leading lady, Jobyna Ralston, will be the guests of honor.

When Marion Harris concludes her present engagement at the Cafe Lafayette to resume her Orpheum vaudeville tour, she will have a brand-new song with which to entertain the natives of the cities she will visit. It is the "Lafayette Blues," and was written by Roy Fox, director of the Lafayette Orchestra, and dedicated to Harry M. Miller, proprietor of the popular Wilshire-district dining and dancing palace.

RADIO SHOW TOYLAND PLANNED FOR KIDDIES

Acting on the theory that children are enthralled by the magic charm of radio, and believing that thousands of juvenile broadcast fans will attend the forthcoming Third Annual National Radio Exposition to be held from September 5 to 12 in the Ambassador Auditorium, the committee on arrangements yesterday designed a veritable toyland of radio for the youngsters' amusement and edification. The largest loop aerial, the doll's house radio set, a mechanical dog which barks by means of a radio device in his throat, and the radio doll are among the lures for childhood.

TO CONSIDER TUNNEL LINE

The City Council's street-opening and widening committee yesterday voted to give further consideration to the recommendation of General Manager Marsh of the Department of Public Utilities and Transportation that the North Spring street cars be routed through the Broadway tunnel while the new straightened Spring street is being laid out from First street to Temple street.

Main Store Seventh at Olive Street — **Coulter Dry Goods Co.** FOUNDED in 1870 — Branch Store 215 South Broadway

TO CHARGE CUSTOMERS: All purchases on and after August 25th appear on September bills, payable Oct. 1st, 1925. Store Closed All Day Saturday, August 29th; open all Saturdays thereafter.

Side Flares — Many of the frocks feature side flares similar to those above. They lend a very graceful swing and are typical of the autumn mode.

Fur Trimmed — Not in several seasons has the cloth frock been so style significant, as it is now, and when fur trimmed it is particularly flattering.

Coats $25 to $250

New Fall Coats

Achieve Grace in Flares

You will have a most interesting time choosing your fall Coat. They are so delightfully different. Rich, velvet finished fabrics — Carmina, velour, Fortuna and Kashoretta are particularly popular, with high up-standing collars of fur, slightly fitted waistlines and flares darting out in back. Sometimes the new barrel shape replaces the flare.

As for color, smart Coats in all the glowing, vivid shades of fall are here, with perhaps ruddy browns, navy blue and black most prominent.

For Autumn's First Affairs, Choose a Smart Fall Frock

Almost any day now your invitation to the season's first bridge or tea or club meeting will arrive. It will mean a smart new Frock for everybody will be there—friends you haven't seen all summer, and you will want to look your best. These Frocks are of both silk and wool appropriately styled for all fall occasions. Flares in many interesting treatments are an outstanding style feature of the collection.

Wine Red is a Smart New Color
Many Feature Fashionable Flares
Crepe-back Satin is a Favorite Fabric

$25 and Higher

(Third Floor—Coulter's)

500 Yards of Figured Dress Voiles in a Special Selling at, Yard 25c

THAT yard-wide figured dress voile that makes up into such delightfully pretty frocks for almost any purpose, may now be had at a sharp saving, to clear out 50c and 60c qualities—all in good patterns and colors.

200 Yards of Embroidered Voiles

38-inch embroidered dress voiles, all in new and most attractive patterns and colors; a small lot, regularly $3.00 a yard, in this group at such a startling reduction for Wednesday. **95c yd.**

(Second Floor—Coulter's)

Taffeta Pillows, Each $5.85

SOFT, graceful pillows for any corner, or for the sofa—square, round and oblong shapes, trimmed with gold lace, braid and hand-made flowers.

Upright Venetian Mirrors—of heavy French plate glass, 10x38, special $7.95

Bed Lights—made from Georgette in the cleverest new shapes, lined with silk, and shown in a variety of shapes, specially priced at $4.85

(Fourth Floor—Coulter's)

For Wednesday, Babies' Day at Coulter's

Cotton Blankets—double crib blankets, size 30x40, of very fine cotton, in pink or blue and white checks, or white with pink or blue stripes; were $2.25, for $1.75

Flannelette Kimonos—in infants' size; white, bound with pink or blue silk, or in plain colors, $1.25

Enameled Nursery Chairs—with trays, specially featured for Wednesday at $2.50

(Fourth Floor—Coulter's)

Reservations for Space in the First Unit of

LOS ANGELES INVESTMENT COMPANY'S SOUTH BROADWAY BUILDING

at 1025 South Broadway
Are Now Being Made

CLASS A Structure — *12 Stories*

Part of first floor and offices for lease. Particularly well adapted to firms or corporations desiring large office space on one floor.

Character and finish of this building will be of high type and will be a credit to any tenant.

Equipped with high-speed elevators. Other mechanical equipment of the latest and best. Experienced employees will render courteous and efficient service always.

If you are contemplating a change, permit us to discuss the proposition with you. We can positively demonstrate where this building has many distinct advantages of money value to you.

Call Office of the Building, "TRinity 0251"

Los Angeles Investment Company
1016 South Broadway

Home Hints Entertainment — Of Interest to Women. — Shop News Timely Topics

SOCIETY

BY JUANA NEAL LEVY

Perhaps never in its history has there been such a delightful season at Hotel del Coronado as this year, for with the attractive old hostelry being crowded to capacity, there were several bouquets of charming young buds and subdebs and of course a number of service men to add to the thrill in the many activities planned for the amusement and entertainment of the visitors.

Mrs. Estelle Burdine Crumm gave a number of wonderful dinner parties preceding the many balls and supper parties in the Silver Grill, and dancing in the Casino ballroom after the balls.

One of the recent balls given was that of last Saturday evening when all nations were represented in the many attractive costumes and even the orchestra was clad in costumes representing the various countries including, of course, the United States, Great Britain, France, Italy, Spain, Hawaii and India.

Preceding the ball Mrs. Crumm entertained fifty members of the younger set at dinner, all being in fancy costume, the tables being artistically arranged in the Rose Room, the decorations carrying out the all-nations motif, with flags and artistic favors, lighted tapers and ferns. In the ballroom afterward the flag of each country was displayed as the grand march formed, the national airs played, confetti and serpentine thrown, and a fairyland spectacle afforded which was much applauded by the many hundreds of guests assembled in the ballroom lounge.

Among the many Angelenos who have been enjoying a vacation at Hotel del Coronado this summer are: Mr. and Mrs. Joseph Du Boise Simpson of Wilshire Place, with their son Ernest Clark Simpson, while Miss Janet Wigmore was Mrs. Simpson's guest for several weeks, and their daughter, Mrs. Rex Hardy (Dorothy Simpson) Mr. Hardy and their children have taken a cottage at La Jolla for the summer.

Mr. and Mrs. Edward A. Featherstone were at the hotel for several weeks, as were also Mr. and Mrs. Fred L. Baker, and Mrs. Daniel Innes of the Alvarado motored down for the week-end accompanied by her daughter, Mrs. Willard J. Doran (Sarah Innes) her son and daughter-in-law, Mr. and Mrs. Walter Innes, and their daughter, Katherine, from Wichita, Kan., and Miss Louise Innes of Los Angeles.

Mr. and Mrs. G. Aubrey Davidson, formerly of Los Angeles, are making their headquarters at Hotel del Coronado, having given up their beautiful home at the entrance of Balboa Park in San Diego some time ago, and Mrs. Davidson is planning to leave shortly for Washington, D. C., where she will visit with her son and new daughter-in-law, Mr. and Mrs. G. Aubrey Davidson, Jr., who since their marriage are making their home in the capital city.

Engagement Announced

Formal announcement is made by Mr. and Mrs. N. Goodman of 1424 Constance street of the engagement of their daughter, Miss Dorothy Goodman, to Meyer Morris of New York City. An attractively arranged reception was given by Mr. and Mrs. Goodman in honor of their daughter, the news being told to a large group of intimate friends. No date has been set as yet for the wedding. Miss Goodman was graduated from Hollywood High School, and is one of the most popular members of the younger set.

Bridge Tea

One of the delightful affairs of recent date was the bridge tea with which Mrs. William H. Savage entertained at her home, 184 South Kingsley Drive, Saturday afternoon, the rooms being beautifully decorated with a profusion of ferns and summer flowers arranged in great baskets and tied with pastel shades of tulle. Forty guests were bidden and the tea refreshments carried out a charming idea in the ices, which were molded in the form of pink roses with green stems and leaves, the cakes being ice in the same colors and the sandwiches cut in the fanciful motifs. Mrs. Edward R. Cox and Mrs. Zurn Savage, daughters of the hostess, assisted in receiving the guests and presiding at the tea table.

Wedding Date Set

Miss Ellen Patrick, attractive daughter of Mr. and Mrs. James E. Patrick formerly of Hollywood, has chosen Wednesday, October 21, as the date for her marriage to George E. Moore, Jr., the ceremony taking place in the new home of her parents, 495 Maylin avenue, Pasadena, where they have recently moved. Miss Dorothy Merrill will be the maid of honor at the wedding and Miss Alice Sarah Nelson and Miss Susanna Watson will be the bridesmaids, while Harry Wise of Seattle has been selected by Mr. Moore to serve him as best man. Miss Watson, who has but recently returned from a cruise to Honolulu, will be a co-honor guest at an affair with which Miss Mary Poggi is entertaining tomorrow afternoon for Miss Patrick and Miss Watson.

At Catalina

Mrs. Emma N. Solie and daughters, Misses Marie, Catherine and Helen, of South Berendo street, are enjoying a delightful sojourn at Avalon this summer. Mrs. T. J. Adams (Clarabel Solie) has been visiting her mother for several weeks at their island home.

Visiting Here

After more than a year's sojourn in Guatemala, Mrs. John Ernest Rodriguez is visiting her parents, Mr. and Mrs. Frederick W. Pliachke, at their home in West Twenty-fourth street. Traveling by way of Jamaica and Cuba aboard the Steamship Metapan, Mrs. Rodriguez had a most delightful trip, and after visiting in New York, came west by train. She was graduated from the University of California, Southern Branch, is a member of the Sigma Alpha Kappa Sorority, and is being much entertained here by her many friends and sorority sisters. Mr. Rodriguez is associated with the American Foreign Power and Light Company, and his father is a judge of the Supreme Court of Guatemala, where Mrs. Rodriguez will return after several months' visit in Los Angeles to renew old friendships.

Engagement Announced

Formal announcement is made of the engagement of Miss Jean Shirley Gluskoter to Joseph Herman, the news being told at a dinner dance with which Mr. and Mrs. J. Herman celebrated their silver wedding anniversary. The betrothal was told in a novel fashion, when silver balloons containing tiny parachutes fluttered out from a huge silvered bell in the center of the ballroom. The attractive young bride-elect is a member of the Kai Tau Sorority, and will be the honor guest at numerous charming arranged affairs which are being given preceding the wedding. Her fiance is associated with his father in business here, and after their wedding trip, they will make Los Angeles their home.

HOTEL SCENE OF MANY FETES

Resort's Charms Lure Vacationists

[Photo by Harold A. Taylor, Coronado]

Left to right, Miss Mildred Landis, Miss Janet Wigmore and Ernest Simpson.

HOTEL DEL CORONADO this summer has been the scene given in honor of and by the many charming visitors from far and near.

Among those who have been enjoying the summer vacation at the famous resort are Miss Mildred Landis, daughter of Mrs. Harrison Landis of Philadelphia, Miss Janet Wigmore, daughter of Mr. and Mrs. Cyril Wigmore of Gramercy Place and Ernest Simpson, son of Mr. and Mrs. Joseph Du Bois Simpson of Wilshire Place.

LAST RITES CONDUCTED FOR PIONEER

Mrs. Robert Strong Laid to Rest After Services in Pasadena

Funeral services for Mrs. Robert Strong, 86 years of age, of Pasadena, at the chapel of Turner and Stevens, North Marengo avenue, at 10 o'clock yesterday morning, closed another chapter of pioneer history in Southern California. Mrs. Strong died early Sunday morning.

Mrs. Strong, who was formerly Miss Villa Marquis, came to California in 1871 from Aledo, Ill., with her father, the late Rev. John Marquis, her invalid mother and an unmarried sister and brother, the family rejoining here another brother, John F. Marquis, who the previous year had settled on a ranch at Los Nietos, near the old Pio Pico Rancho.

A few years later the entire family removed to the Presbyterian Colony of Westminster, seven miles south of Anaheim, where, in 1875, Miss Marquis became the wife of Rev. Robert Strong, a former Presbyterian minister of Albany, N. Y., who had come to California in quest of health.

In the middle eighties Mr. and Mrs. Strong with their two sons removed from Westminster to Pasadena, where for more than thirty years the family home was maintained on El Molino avenue just north of Colorado street, at which place Mr. Strong died five years ago.

Mrs. Strong leaves her two sons, Archibald M. and Robert M. Strong, both residents of Pasadena, with engineering offices in Los Angeles; a sister, Mrs. J. M. Guinn, of Highland Park, widow of the late James Miller Guinn, pioneer California educator and historian, and a brother, Waldo H. Marquis, of Monrovia.

Diamond Jubilee Delegation Will Make Ocean Trip

Los Angeles' delegation to San Francisco's Diamond Jubilee will be taken from here to the northern city on the steamship City of Los Angeles, it was announced yesterday by Ralph J. Chandler, general manager of the Los Angeles Steamship Company. The ship will reach San Francisco early Wednesday, September 9, and will remain there open for public inspection until midnight of that day.

The flagship will leave here on the special trip at midnight on Monday, September 7, giving Los Angeles' delegation two nights and one day at sea on the largest first-class passenger-carrying steamship that has ever made a coastwise trip.

Besides the delegation to the jubilee which includes George E. Cryer, a number of city officials, harbor commissioners and delegations of Native Sons and Native Daughters of the Golden West, the ship will carry any of the public wishing to make the trip. The delegation will reach Los Angeles on the return trip early Friday, September 11.

K-H-J The Times RADIOPHONE

TODAY'S PROGRAM

7 to 7:15 a.m. "Setting Up Exercises" by Prof. Barclay L. Severns.

12 to 12:30 noon. Leighton's Arcade Cafeteria Orchestra, directed by Jack Cronshaw.

12:30 to 1:30 p.m. Program presenting the Rendezvous Ballroom Orchestra, from Crystal Beach, Santa Monica.

1:30 p.m. Fred C. McNabb of Aggeler and Musser Seed Company, will give his weekly garden talk.

2:30 to 3:30 p.m. Matinee program presenting the Sorority Six Orchestra, Dorothy Conant, leader.

3:30 p.m. McClellan Reed will talk on "Personal Psychology and Character Analysis."

5:30 to 6 p.m. Leighton's Arcade Cafeteria Orchestra, directed by Jack Cronshaw.

6 to 6:30 p.m. Art Hickman's Biltmore Concert Orchestra, Edward Fitzpatrick, director.

6:30 to 7:30 p.m. Children's program presenting Prof. Walter Sylvester Hertzog, radio historian; "Cousin Jim" Beardsley, guest announcer; Dick Winslow, screen juvenile reporter; Baby Muriel MacCormac, screen juvenile; Mickey McBan, screen juvenile; Olga Mitana, 13 years of age and Rose Rondzik, 13, in violin duets, with Mary Hinds accompanist. June Oliver Onstad, 7-year-old reader, and Vivian Marple, 10-year-old reader, "Blue Bird of KHJ."

8 p.m. Dr. Mars Baumgardt will lecture on "Astronomy."

8:30 to 9:30 p.m. Program presenting the Filipino String Orchestra, Bennie Nawahi, ukulele; Lillyan Bjorkstrom, "How Gang Played;" Karl Brandenburg, tenor and Mona Content, pianist.

9:30 p.m. Program presenting Piggly Wiggly Girls, courtesy of Piggly Wiggly stores.

10 to 11 p.m. Art Hickman's Biltmore Dance Orchestra, directed by Earl Burtnett.

LOCAL SCHEDULE

TIMES	7:00 to 7:45 a.m.
Express	7:10 a.m. to 1:00 p.m.
Angelus Temple	10:30 a.m. to 12:30 p.m.
TIMES	12:00 noon to 1:30 p.m.
Angelus Temple	2:30 to 3:30 p.m.
TIMES	2:30 to 3:30 p.m.
TIMES	5:30 to 11:30 p.m.
Warner Brothers	6:00 to 11:00 p.m.
Angelus Temple	6:30 to 7:30 p.m.
Express	7:00 to 10:00 p.m.
Anthony	7:00 to 9:00 p.m.
Bible Institute	8:00 to 9:00 p.m.
Examiner	9:00 to 10:00 p.m.
Anthony	10:00 to 11:00 p.m.

SALES LECTURES PRINTED

Featuring ten lectures on "How to Become a Producing Salesman," by Dr. Paul W. Ivey, who recently completed eight institutes in Southern California under the supervision of the community service department of the University of Southern California, in which

NEW PALAIS DE DANCE TO OPEN FRIDAY

Clean Bill Given Place as Police Board Issues Permit After Delay

Following a decision of the Los Angeles police commission giving the Palais de Dance, Los Angeles' new ballroom, a clean bill in the dance hall investigations, which resulted in a delay in opening the new home of jazzmania, Mike Lyman announced yesterday that the Palais de Dance will be opened Friday night. The board issued the permit yesterday without discussion.

Abe Lyman and his orchestra, now playing at the Orpheum, will be heard for the last time, for Lyman, following his engagement here, will go to Chicago to play during the winter months at the Hotel Sherman.

Chris Schonberg's orchestra will provide the music for the Palais de Dance.

The reconstruction and decoration of the Palais de Dance, on the site of the old Rendezvous Cafe, was done by Will C. Jones, Los Angeles architect and decorater. Jones was assisted by June Whisler and Charlotte Garcia. Miss Whisler is a graduate of Manual Arts High School and her chief contribution to the new ballroom consists of two life size water color panels depicting the spirit of the modern dance.

CITY EMPLOYEES TO PICNIC SEPTEMBER 9

Los Angeles city employees will have their annual picnic Admission Day September 9, at Sycamore Grove. Mayor Cryer will be a guest of honor and Griffith Jones, attorney, will make the principal talk. Airplane stunts arranged by the Los Angeles Aeroplane Club will be features. Charles Raitt, superintendent of public playgrounds, will be in charge of sports. City, county and Federal officials and friends will be invited guests.

Diet and Health

By Lulu Hunt Peters, M.D.

ANSWERS TO CORRESPONDENTS

A LETTER FROM HONOLULU

"Dear Doctor Peters: Is there any kind of bread or biscuit whatever that a person can eat who has long ago lost interest in the pleasures of the palate and eats only to keep from being uncomfortable? Something to banish that unpleasant gnawing and consequent headache and a lessening of one's power to work? Anything that one can pick up and chaw on when pangs of hunger disturb one's working hours? It is such a boring nuisance to be conscious always of one's stomach. I don't suppose there is a blessed thing that would fill and not fatten?

"In this agreeable place the food is of a dullness most stupendous. No temptations whatever. Just eat to live, you know. No trouble at all to keep within the law in the matter of calories. That is, it's no trouble as far as desire is concerned, and I live a perfectly calorific existence. Why, then, should the stomach (or whatever the deuce makes all the Oliver Twistings inside one) demand to be stoked, and failing this demand, wreck one's day's work?

"I suppose I ought not to bother you in this way, but in case you do pay some attention to me, you might as well know a few of the disgusting details. I am a woman of 50, five feet, six and one-half inches in height, and I weigh 139-41. I have what Gertrude Atherton calls 'the high stomach of middle age'—horrid, what? I am a very strong person and a good swimmer. Your book is top hole. Why don't you come down here and preach to some of our 'poi babies' and incidentally let the literati of the town give you a good time?—Miss F., Honolulu."

I thought there were delicious things to eat in the Philippines. How about the wonderful fruits? Of course the common impression that one can eat fruits ad lib, is wrong, because they do run up in calories; but compared to equal weights of pastries and other rich things, they are infinitely less.

That "high stomach of middle age" is obsolete now. There is no need of having it at any period.

I am planning a trip to Honolulu in the near future and I'll certainly look you and the poi babies—whatever they are—up. Thank you for the invite.

Here's a recipe for biscuits which you can chaw on without counting, and which is helpful for constipation:

Bran Biscuits With Agar Agar

Bran, washed, 1 pound; Agar agar, 1½ ounces; water, 1 pint; salt, 1 teaspoon. Caraway seeds, if liked.

Wash or boil out starch from bran, as follows: Boil bran for fifteen minutes in a large amount of water, at least eight cupfuls of water to a cupful of brand. Pour bran into a sieve, let cold water run through it for several minutes, then drain. Repeat three times, then dry bran carefully, unless you use it right away.

Mix agar with water and cook slowly to make a thick paste. Mix with washed bran, kneading the bran and agar together thoroughly. Spread in thin layers on baking pans greased with mineral oil, and press smoothly and firmly. Cover with oiled paper and a board or pan (size of bran biscuit pan) and press with weights for twelve hours. Cut the bran into desired size before cooking. Bake in moderate oven until dry and crisp.

Here are some other things you can have at your office: Carrots, over one-half pound to the 100 calories (one medium-sized carrot is not more than 25 c.); broths made of bouillon cubes and vegetable extracts have so few calories that you can ignore 'em. Mix these with hot water.

I hope my suggestions will help you and that you will write again.

My dear Followers: When sending for material which we offer you, please remember to inclose a stamped, self-addressed envelope bearing your full name and address. The pamphlet on reducing and gaining is the only one for which you must inclose 10 cents in stamps extra. Address your letters to Mrs. Peters, care of this paper. Make them as brief as possible, not over 200 words, and type or write them legibly with ink. Please sign your name as evidence of good faith—we will not use it in any way. Remember it is impossible for me to diagnose for you or to answer you personally. I appreciate very much the beautiful letters you send me and regret it is impossible to give you individual advice. The questions you ask will be answered in the column as soon as possible, if they are of general interest. Don't forget the stamped, self-addressed envelope if you expect me to send you the information I have offered.

[Copyright, 1925, by the George Matthew Adams Service]

Breakfast
Grapefruit
Steamed Rice with Dates
Milk Coffee

Luncheon
Eggs in Tomato Cases
Hot Rolls
Baked Pears Oatmeal Cookies
Milk Tea

Dinner
Soup Piemontaise
Radishes
Braised Beef Raisin Sauce
Buttered Lima Beans
Mashed Potatoes
Beet and Lettuce Salad
Souffle, Mexican
Milk Coffee

EGGS IN TOMATOES

Select the required number of firm, ripe tomatoes, cut off the stem ends and scoop out the insides, be careful not to break the cases. In each case, place two tablespoonfuls of creamed ham, drop in one egg, cover with melted butter, place on a buttered baking pan and set in a moderate oven until the eggs are set. Serve on squares of buttered toast.

OATMEAL COOKIES

Break two cold eggs into a cold bowl, add half a teaspoonful of salt and beat until light. Beat in slowly one cupful of sugar and two tablespoonfuls of melted butter and beat until smooth. Add three cupfuls of rolled oats mixed with one teaspoonful of baking powder and work until it sticks together. Drop even-sized mounds onto a buttered baking sheet and bake in a quick oven. These are nice when a seeded raisin is placed in the center of each one before serving.

SOUP PIEMONTAISE

Place in a two-quart saucepan one tablespoonful of butter and one thinly sliced small onion; stir and cook until the onion is a light brown. Pour in two cupfuls of beef stock and one cupful of boiled rice and simmer until the rice is tender. Add four cupfuls of hot beef stock, four tablespoonfuls of butter, and four tablespoonfuls of grated Parmean cheese. Boil ten minutes and season with salt and paprika. Serve with crusts of toasted French bread and pass grated Parmean cheese.

RAISIN SAUCE

Strain the juice from the pot the beef was braised in into a saucepan; add half a cupful of seedless raisins, the grated rind of half an orange, a seasoning of salt and one tablespoonful of browned flour. Stir and simmer six minutes. Pour over the beef and serve.

SOUFFLE, MEXICAN

Beat four tablespoonfuls of butter to a cream with three tablespoonfuls of cornstarch and two tablespoonfuls of ground chocolate. Place in a double boiler and stir in one cupful of strained strong black coffee. Stir and cook until smooth. Remove from the fire and stir in slowly the well-beaten yolks of three eggs beaten to a cream with one-third of a cupful of sugar. Fold in the stiffly beaten whites of three eggs and half a teaspoonful of vanilla extract and pour into a buttered souffle dish. Set in a pan of hot water and bake twenty-five minutes.

All rights to reproduce reserved by A. L. Wyman.

ADVENTISTS WILL MEET TOMORROW

Annual Encampment for Southland Expected to Draw 5000 Delegates

Beginning tomorrow and continuing until September 6, inclusive, the annual encampment of the Southern California Seventh Day Adventists will be conducted at Glendale, more than 500 family tents having been erected to care for at least half of the 5000 delegates expected. Several thousand delegates have reserved accommodations at the hotels and at private dwelling houses. The encampment grounds are at Glendale avenue and Verdugo Road.

A large tent with a seating capacity of about 5000 has been erected for the services, which will be conducted daily at 11 a.m., 3 p.m. and 8 p.m. Persons of any and every religion or of no religious convictions will be given hearty welcome.

The first meeting of consequence will be at 8 p.m. tomorrow with an address on "Personal Observations in War-Mad Europe," by J. L. McElhany, president of the Pacific Union Conference. Musical programs throughout the convention will be furnished under the direction of Paul O. Campbell of Chicago, assisted by Torrel Seat and Prof. Lee Marsh.

Among other speakers at the evening meetings will be Revs. J. W. McComas, Phillip Knox, C. S. Proul, C. K. Meyers, J. W. Rich and Alonzo L. Baker.

CROATIANS INDORSE BALKAN REPUBLIC

MOVEMENT IS APPROVED BY ORGANIZATION IN THIS CITY

Resolutions recently adopted by more than 1,000,000 Croatians in America fostering a movement to establish a republic in the Balkan State of Serbs, Croats and Slovenes were received and approved yesterday by members of the national organization in Los Angeles.

The resolutions indorse the movement already started in the Balkan province under the name of the Croatian Republican Peasant Party, and promise support. Disapproval is expressed of the present Jugoslav Administration at Belgrade, especially as to election methods and propaganda issued against the Republican movement. The Croatian movement is upheld on the grounds that self government and freedom promise a just solution of both national and international problems.

Before the World War, Croatia was a province in the Austrian Empire, and since has become a part of the kingdom of Serbs, Croats and Slovenes. Frank Antich, president of the local branch of the Croatian Republic Societies of America, estimated that there are some 40,000 Croats in Los Angeles.

STAGE LAST SHOES

French Slipper Shoppe

Chas. D. Cline

647 South Flower Street

between 7th and the Elite TUcker 7073

A worldly little shoe of utmost chic and charm
Satin with patent;
—and dull French kid with patent.

Distinctive Hosiery
Reasonably Priced

Raquel

Exclusive Short Vamp Footwear

I See by Today's "Times" Want Ads—

That $500 is paid every three months on $7500 trust deed offered for sale at $1000 discount.

That young man—25 to 30 years old—with knowledge of city and selling experience, is wanted by local oil distributer.

That an importer of oriental rugs will sell four samples cheap.

That a beautiful five-acre home site is offered for sale for $5000.

CANADA MAY EXPEL LOVE CULT CHIEF

"Rev." J. B. Clarke, at Large From Insane Asylum, to Face Court

"Rev." John Bertram Clarke, love cult leader who escaped from the Patton Asylum for the insane nearly a year ago and is now under arrest in Vancouver, B. C., on a charge of indecent assault, may be deported to the United States, reports from the Canadian city indicated yesterday.

Since he fled from the asylum here, Clarke has been traced through Reno and Seattle only to be arrested in Vancouver for actions asserted to be similar to those he practiced here. Clarke was scheduled to appear in the Canadian court yesterday and it was intimated that his counsel will attempt to obtain a mental examination for his client to thwart prosecution, a move that was successful when he was in Los Angeles. He has been unable as yet to obtain bail, the reports said.

The love cult leader who was a member of the National Independent Spiritualistic Association is said to have opened offices in Vancouver and advertised for stenographers, receiving them in the evening. His arrest grew out of this practice when one applicant swore to a complaint against him.

In Los Angeles Clarke followed much the same method. A woman police operative here allowed the cult leader to make love to her and agreed to go through with a fake marriage ceremony. Clarke was arrested after he is said to have offered to marry a 15-year-old girl and her mother at the same time and take them to India.

Banquet Planned to Honor Zumoto, Japanese Editor

Motosada Zumoto, Japanese journalist, editor of the Herald of Asia and formerly a member of the Japanese Parliament, will arrive in Los Angeles tomorrow for a two-day visit.

A banquet in his honor has been arranged by the Chamber of Commerce committee on relations with Japan at the Los Angeles Athletic Club tomorrow evening. Friday noon the distinguished visitor will address the City Club under the auspices of the International Relations Council of Southern California. Co-operating in this meeting are the Japan Society, Pan-Pacific Union and the Chamber of Commerce committee. Sam Kreider will preside at tomorrow evening's banquet and Dr. Rufus von Klein-Smid will preside at the Friday luncheon.

Zumoto was personal secretary of the late Prince Ito when he was Premier. He is now closely associated with Viscount Shibusawa, one of the Japanese leaders in promoting friendly relations with other countries. The visitor was a prominent speaker at the Williamstown Institute of Politics and also at the recent Pacific Relations Institute at Honolulu. While Zumoto was a member of Parliament he took a leading part in persuading the Japanese government to withdraw troops from Siberia.

Wilshire Zone Plan Petition Termed Legal

City Clerk Dominguez today will report to the City Council that the number of names on the referendum petition against the business zoning of the west end of Wilshire Boulevard by the former Council from Detroit avenue to Curson street is sufficient to make the petition legal. It contained the names of 16,211 registered voters.

This will place before the Council two sufficient referendum petitions, one for the business zoning of Wilshire Boulevard from Westegn avenue to Rimpau Boulevard and the other for adjoining section on the west, from Detroit avenue to Curson street.

The City Council is expected to order both ordinances placed before the voters at the next election.

Withdrawal of Leviathan From Service Denied

Denial of reports to the effect that the Shipping Board contemplates withdrawing United States Line ships, particularly the Leviathan from North Atlantic service, was made yesterday by M. H. Hunt, general agent at Los Angeles, following receipt of word from New York officials of the line.

"On the contrary," the wire from New York states, "the fleet corporation intends to maintain and continue in improved service the Leviathan and all other ships of the United States Lines as this year has been our most successful one and indications justify belief that next year will be even better. There is no ground for present adverse rumors which are of no more importance than similar rumors broadcast from time to time during the last three or four years."

ORCHESTRA NIGHT FOR BOWL CAR

Hertz Names Concert in Honor of Thursday Program

The second Hollywood Bowl concert of Alfred Hertz has been designated orchestra night in honor of the 16th season, which has played every separate symphony concert of the season.

The concert, the closing season, will feature the members of the orchestra. Noack, concert master of as well as the Philharmonic be heard as violin soloist the request number by the American composer Saar. Ilya Bronson, who will give the Jewish number, Nidrei," also by request.

Hertz has arranged an accompanying program, strauss's march Op. 11 will be given for the Los Angeles. The Grieg die of Rubin Goldmark will receive its initial at the Bowl.

For the first time the reading of the works of Kreisler, composer, will be given. will conduct his "Caprice Viennois" and "Liebesleid" and

Rudolf Ganz, St. Louis tor who drew a capacity theater last Saturday night, featuring himself as a soloist, re-engaged to appear He will play the Grieg E Flat of Liszt, edged one of the world's anists.

Burglars Steal Safe and Try to Open It

Burglars removed a safe containing $500 cash and checks from the drug store of Crawford, 1401 early yesterday and finding being unable to open it furniture store at 1301 son avenue and stole a of electric drills.

The furniture store of W. Coulter. No trace of a large one, had been trance to both establishments made by jimmying doors.

Following reports of burglaries came news of a store burglary at Boulevard where $500 in cohol was stolen. The is operated by the Company. Officials the alcohol was for and without value unless redistilled.

MILDRED DAVIS IS MINOR OPERATED

Mildred Davis, wife of Lloyd, yesterday at the maritan Hospital, minor operation. It was She had been slightly ill time prior to the physicians reported successful. She will be able to on her new picture, a cian stated.

Moths Enjoy Food Flavors in Clothes

Cincinnati, O., Aug. 5—Moths will not readily eat clean clothes, scientific ties here declare.

Food spots furnish the ment, the specialists The dirt and grime the wearing of clothes an extra flavor to the your clothes. Have them thoroughly cleaned at a before putting them season. National your protection.

(Copyright, 1925

ITCHING ECZEMA

Irritating, Antiseptic Zemo Will Help You

Send how often you have failed, you can stop burning Eczema quickly by applying in a short time usually Eczema, Tetter, Pimples, Blackheads and similar will be removed.

Clearing the skin and making it clear healthy, always use Zemo, the clean, antiseptic liquid. It is unequaled as a treatment for skin troubles of all kinds. Zemo Antiseptic Soap for daytime use. Trial bottle free. Zemo Ointment for use at night, 50c. Zemo Shaving Cream, 25c. All druggists and dealers. Advertisement.

Furniture Upholstery

Unsightly Grease Spots on the head rests or upholstery of your car? Use Carbona and the entire surface of the cushion is like new. Leaves no odor. Directions in Bulletin's Sales-demand

CARBONA

Cleaning Fluid

REMOVES GREASE SPOTS

Sold by Hardware or Drug Stores

Eventful days at Del Monte!

Enjoy eventful days of golf, hunting, yachting, fishing, polo, tennis, riding and many other sports on Del Monte's private sports preserve!

All shooting records at the Del Monte Trapshooting Tournament were broken. Del Monte now supplies more than 50 per cent of the entire number of targets thrown in all the tournaments in the United States. Del Monte is the official and sporting headquarters of the Pacific Coast.

Hotel Del Monte

Del Monte Properties Co.

Crocker Building, San Francisco

Address Manager, Hotel Del Monte, for illustrated booklet. Also Manager, Hotel Del Monte Lodge, Del Monte, California.

EVER READY DRESS SHIELDS

WEDNESDAY MORN

California Landmarks — No.

Wawona

...one of the earth's oldest living things, yet when this giant tree was a sapling men were practising thrift to protect themselves against the hardships of the seasons. Those who wasted did not survive.

For two generations, the Pioneer Bankers have been teaching and helping thrift.

Pioneer Bankers

Resources more than 50 millions

Pellissier Bank

LOS ANGELES

CONSTANT PAIN FROM PIMPLES

Face, Neck and Shoulders Covered. Lasted Four Years. Cuticura Heals.

"My face, neck and shoulders were covered with pimples that were hard, large and red. At first I paid no notice of them but the pimples kept getting worse. The pimples itched and burned and only made it worse if I scratched the worse they grew. They caused constant pain and I lost my rest at night. The trouble lasted for four years.

"I was advised to try Cuticura Soap and Ointment so purchased some and after using six cakes of Soap and three boxes of Ointment was healed." (Signed) Ed Lynn, Seminole St., Evansville, Ind., Feb. 4, 1925.

Nothing quicker or safer than Cuticura Soap and Ointment for pimples that itch and burn.

Cuticura Ointment 25 and 50c. Talcum 25c. Sold everywhere. Sample each free. Address: "Cuticura Laboratories, Malden, Mass." Cuticura Shaving Stick 25c.

WOMAN'S SECRET OF BEAUTY

Many lies in the care a woman gives upon herself and in keeping at bay those dread ailments peculiar to her sex, which drag her down and leave telltale traces upon her countenance. Sparkling eyes, elastic step and a clear complexion never accompany organic disorders. Distressed expressions, dark circles under the eyes, lassitude, headaches and mental depression are the telltale symptoms of women's ailments. Women so troubled should take a day in taking Lydia E. Pinkham's Vegetable Compound. Made from roots and herbs, this successful remedy known to thousands restores woman's ills and restores health and beauty. — [Advertisement]

Furniture Upholstery

Eventful days at Del Monte!

Hotel Del Monte

Del Monte Properties Co.

Crocker Building, San Francisco

Formal Opening

The Home Supreme

Now Open For Inspection

Los Angeles Del Rey

EFFICIENT WORKERS are secured through WANT ADS

ORCHESTRA NIGHT FOR BOWL CARD

Hertz Names Concert in Honor of Ensemble for Thursday Program

The second Hollywood Bowl concert of Alfred Hertz tomorrow night has been designated orchestra night in honor of the 100-piece ensemble which has played under ten separate symphony conductors during the season.

The concert, the thirtieth of the season, will feature two soloists, members of the ensemble. Sylvain Noack, concert master at the Bowl, as well as the Philharmonic, will be heard as violin soloist, playing the request number "Gendelle" by the American composer, Victor Saar. Ilya Bronson, noted violinist, will give the Jewish piece, "Kol Nidrei," also by request.

Hertz has arranged an unusual accompanying program. Richard Strauss's march Op. 57, "Festival," will be given for the first time in Los Angeles. The Negro Rhapsodie of Rubin Goldmark likewise will receive its initial presentation at the Bowl.

For the first time this season, the reading of the works of Fritz Kreisler, contemporary violinist and composer, will be given. Hertz will conduct his "Caprice Viennois" and "Liebesleid" and "Liebesfreud."

Rudolf Ganz, St. Louis conductor who drew a capacity audience to the theater last Saturday on a program featuring him as a soloist, has been re-engaged as pianist Friday night. He will play the Concerto in E Flat of Liszt. He is acknowledged one of the world's great pianists.

Burglars Steal Safe and Tools to Open It Wi

Burglars removed a safe containing $500 cash and [illegible] checks from the drug store of F. Crawford, 1401 Vernon [illegible] early yesterday and then, evidently being unable to open it, robbed a furniture store at 1810 West Jefferson avenue and stole a number of electric drills.

The furniture store is owned by W. Coulter. No trace of the safe, a large one, has been found. Strange to both establishments was made by jimmying doors.

Following reports of thefts of watches came news of another drug store burglary at 4951 Santa Monica Boulevard where $200 worth of alcohol was stolen. The drug store is operated by the Delarova Drug Company. Officials reported that the alcohol was for external use and without value as a beverage unless redistilled.

MILDRED DAVIS HAS MINOR OPERATION

Mildred Davis, wife of Harold Lloyd, yesterday at the Good Samaritan Hospital, underwent a minor operation. It was announced that she had been slightly ill for some time prior to the operation, which physicians reported was successful. She will be able to begin work on her new picture soon, her physician stated.

Moths Enjoy Food Flavors in Clothes

Cincinnati, O., Aug. 25.—Moths will not readily eat thoroughly clean clothes, scientific authorities here declare.

Food spots furnish the nourishment the moth miller craves. The dirt and grime accumulated in the wearing of clothes adds an extra flavor to his dish, it is said. Have them thoroughly cleaned at a reliable place before putting them away for the season. National campaign for your protection.

(Copyright, 1925)

Eventful days at Del Monte!

Enjoy eventful days of golf, and sports preserve! All these sports may be enjoyed at the celebrated Hotel Del Monte, California's largest and best loved resort.

Travelers from all parts of the world now enjoying one of the most delightful seasons at that famous playplace. The climate is ever mild and invigorating—never more than ten degrees the year around. Hotel Del Monte is annually host to the social and sports center of the Pacific Coast. Write for reservations.

Carl Stanley, Manager.

Hotel Del Monte

Del Monte Lodge, Pebble Beach
Del Monte, California

Del Monte Properties Co.
Crocker Building, San Francisco
Los Angeles

Adjoining Monterey, ancient Spanish capital, the historic Monterey Peninsula, 125 miles south of San Francisco, 350 miles north of Los Angeles.

EVER READY DRESS SHIELD
A Perfect Fit
Sold by Dealers Everywhere

Los Angeles Landmarks — No. 8

Wawona

One of the earth's oldest things, yet when a giant tree was a sapling men were practising how to protect themselves against the hardships of the seasons. Those who did not sur-

FOUR BRANCHES

INSTANT PAIN FROM PIMPLES

Neck and Shoulders Healed. Lasted Four Days. Cuticura Heals.

For neck and shoulders annoyed with pimples that itched, burned and irritated. At first a spot or two appeared, then more and more of them but the itching grew worse. The pimples festered and burned and the irritation was worse than they caused constant pain and kept me awake at night. The trouble lasted four years. I was advised to try Cuticura Soap and Ointment so purchased a cake of Cuticura Soap and a box of Ointment and after one application I noticed relief. I continued their use and was healed in a few weeks." (Signed) Ed Lynn, R. R. 8, Evansville, Ind., Aug. 11, 1925.

Nothing quicker or safer than Cuticura Soap and Ointment for skin troubles that itch and burn.

Cuticura Soap 25c. Ointment 25 and 50c. Talcum 25c. Sold throughout the world. Cuticura Laboratories, Malden, Mass. Cuticura Shaving Stick 25c.

WOMAN'S SECRET OF BEAUTY

Lies in the care a woman gives herself and in keeping away those dread ailments that mar her sex, which drag her down and leave telltale traces upon her countenance. Sparkling eyes, clear skin and a clear complexion accompany organic health. Depressed expressions, a sallow complexion, dark circles under the eyes, lassitude, headaches and depressing pains are the tell-tale signs of women's ailments. Don't be troubled should you be in need of help in taking Lydia E. Pinkham's Vegetable Compound. Its roots and herbs, the wonderful remedy known to the world for women's ills and restore health and beauty.—[Advertisement.]

ITCHING ECZEMA

Quickly relieved. Antiseptic Zemo Ointment Will Help You

How often you have wished you can stop burning and itching quickly by applying a few drops of Zemo. Usually in a short time usually Eczema, Tetter, Pimples, Blackheads and similar skin troubles will be removed.

Apply Zemo to the skin and making a lather with soap always use Zemo. Zemo Liquid. It is an antiseptic liquid. It is also a wonderful treatment for skin troubles. Zemo Antiseptic Soap 25c. Trial bottle free. Zemo Ointment at night, 50c. Zemo Shampoo for dandruff and healing, 25c. All druggists. Advertisement.

Furniture Upholstery

Repair the naughty Grease Spots and Stains on upholstery, carpets, rugs, suede surfaces of the finest cars in this area. Leaves no ring. Pay on delivery.

Sold on Sale-on-demand

CARBONA

Cleans Fluid

Grand Opening

Home Supreme

Now Open

Inspection

Del Rey

WANT WORKERS Secured through WANT ADS

QUAKE RELIEF DRIVE SPEEDED

Public Interest Aroused Throughout County

Pasadena and Covina Send First Contributions

Venice and Valley Cities Conduct Meetings

That public interest in the Santa Barbara Relief Fund campaign is increasing in Los Angeles county is revealed by the reports of direct contributions sent in from different places, and of meetings to speed up the work of gathering funds now daily coming in to campaign headquarters at the Chamber of Commerce.

Two towns, Pasadena and Covina, reported yesterday that they have already forwarded their first contributions to Santa Barbara and are putting forth every effort to meet their respective quotas in the shortest possible time.

The local committee at Venice reported that an enthusiastic meeting took place in that city Monday evening to discuss the campaign work. It was attended by representatives of all the service clubs, the women's clubs, the local improvement association, the Chamber of Commerce and the City Trustees.

Another "pep" meeting was that conducted by the Associated Chambers of Commerce of the San Fernando Valley last night at Dixie Inn on Ventura Boulevard. Representatives of eighteen chambers of commerce were present, the principal business of the meeting being to put the finishing touches on the organization, which is to raise the valley's quota of $22,778.

RECEIVES $115,779

According to a report received from Santa Barbara yesterday morning the total amount received from all parts of the State by the fund committee of that city up to Monday noon was $115,779.35. This does not include the $50,000 sent out by the Los Angeles Chamber of Commerce on Saturday, however, which amount had not been received by the time the Santa Barbara report was made out.

The total amount of contributions from the city and county of Los Angeles up to Monday night, according to the Chamber of Commerce records, was $92,995.53. Of this amount $80,401.53 came from the city and $12,594 from the towns and localities outside.

"While the campaign has progressed more slowly than we had anticipated, the principal reason for this is that much of the time up until now has necessarily had to be devoted to perfecting the organization, without which a campaign of this kind would not succeed," said S. P. Morris, manager of the Chamber of Commerce campaign committee. "I am absolutely confident, however, that we are going to raise our quota.

"The Chamber of Commerce is following out a definite plan in this campaign, which involves certain features not usually found in connection with drives to raise funds. In the first place, we had to make a careful investigation to assure ourselves that the amount asked for is really demanded by the emergency. Then, in order the better to serve the members of the Chamber of Commerce and the public at large, we decided to carry on the campaign with our own forces and through our own headquarters, to avoid the payment of campaign costs, thus insuring that every cent of contributions would go to the fund. And finally, we have had to conduct the campaign so as to avoid the adverse publicity that might grow out of it.

"We have consistently proceeded along these lines and hope that, in view of the economy and minimum of undesirable publicity connected with this procedure, the membership of the chamber and the public will respond with such generosity and promptness that it will not be necessary to resort to more spectacular methods."

MONROVIA READY FOR ONE-DAY DRIVE

[EXCLUSIVE DISPATCH]

MONROVIA, Aug. 25.—Tomorrow has been designated as Santa Barbara day in Monrovia and one of the most thoroughly organized forces in the history of local fund drives will attempt to raise Monrovia's quota in the earthquake relief fund, $2767, between 9 o'clock in the morning and 7 o'clock at night.

Under the leadership of James Richardson, chairman of a Chamber of Commerce committee, a captain is in charge of each precinct and a special worker is named for each side of every street in the city.

Two blasts of the city fire horn will start the drive promptly at 9 a.m. and two local bankers will be named to canvass the reports at the chamber office in the evening.

CONSIDER APPEAL TO CATHOLIC DAUGHTERS

[EXCLUSIVE DISPATCH]

SANTA BARBARA, Aug. 25.—A national appeal to the Catholic Daughters of America for assistance for Santa Barbara is being considered, it was announced today. A fund of $2000 was given today, according to Dominia L. Janssens, Grand Regent of the Santa Barbara court of the organization, as the result of the visit of Miss Mabelle Murphy, State Regent for the organization. Miss Murphy left here for Los Angeles.

Plans for a possible national aid appeal were discussed here. According to Mrs. Janssens, an appeal for further relief is to be sent out to all the courts of the Catholic Daughters of America in California as soon as Miss Murphy returns to San Francisco, with the possibility of a national appeal being issued. Officials of the organization did not realize the real need of Santa Barbara for relief until the visit of Miss Murphy, according to Mrs. Janssens.

EX-BANKER ACCUSED IN FRAUD CASE

W. D. Howard Declared to Have Misrepresented in Stock Sales

W. D. Howard, former president of the Continental National Bank of this city, was named defendant yesterday in a suit filed in Superior Court by Glenn W. Smith and A. V. Dresher, said to be an Omaha capitalist, who charged Howard with using false representations to induce the plaintiffs to invest in the State Securities Corporation, an organization in which Howard was said to be the principal stockholder.

According to the complaint, Smith had had considerable experience in the banking business, and was to be backed by Dresher in the purchase of a controlling interest in a Southern California bank. The plaintiffs asserted they called on Howard for his advice relative to the proposed purchase and were informed by Howard that the State Securities Corporation was in the business of buying bank interests.

Howard was said to have represented that the securities company was in a going condition and that he could arrange the purchase of 100 shares of stock in the company at a par value of $100 a share. The plaintiffs said they were informed that the company soon would be paying dividends and that the stock would be advanced to $125 a share.

In addition to this, the complaint continued, Smith was promised a position in one of the banks controlled by the securities company at a salary of $300 a month. Acting on these asserted representations, it was said, Dresher gave his promissory note for $5000 as part payment for the stock. Smith stated that instead of being employed by the securities company at a salary of $300 a month, he was paid only $150 a month. It was also stated that the plaintiffs learned later that the securities company had a deficit of $6000 instead of being in a prosperous condition. The plaintiffs asked cancellation of the promissory note and a rescission of the contract for the purchase of the stock in the securities corporation.

BIDS OPENED FOR NEW POLICE FORCE AUTOS

Bids were yesterday opened by City Purchasing Agent Oughton for the purchase of seventy new touring cars for the Police Department to replace seventy outworn cars. The net bids were as follows: Reo, $87,566; Cleveland, two models, $42,725 and $49,725; Oakland, $51,530; Studebaker, $72,200; Dodge, $44,100; Buick, $65,775, and Star, $31,080. The cars that are being turned in toward the purchase of the new ones are Dodges. Chief of Police Heath and Purchasing Agent Oughton will consider the bids, and are expected to award the contract later in the week.

CLUB MEETS THURSDAY

Harmony Sewing club of Helen Jean Christie Tent, No. 17, Daughters of Civil War Veterans, will meet at the home of Mrs. Rebecca Dunbar, 4038 Monroe street, Thursday. Business meeting at 3 p.m. Dinner will be served at 6 o'clock.

SANTA BARBARA FUND

The Times will receive, acknowledge by publication and deliver to the authorized agents of the California Development Association any sums sent to this paper as contributions to the $1,100,000 fund to be raised by the association for emergency and charitable work in stricken Santa Barbara.

The Times itself started the fund with a donation of $10,000 and takes this occasion to urge all loyal Californians, individuals, organizations, companies, etc., to give to the extent of their abilities. The need is urgent. Santa Barbara has pluckily refused eastern help in the belief that California will take care of her own. Let her be not disappointed!

Contributions may be made through any bank or newspaper, the Chamber of Commerce or the California Development Association, Garland Building, Los Angeles. If sent to The Times, checks should be made payable to the Santa Barbara Fund.

Up to 4 p.m., yesterday contributions received by The Times were as follows:

Previously acknowledged	$37,701.90
Dickie, Larry, Pat and Bill Doheny	1,000.00
M. H. Whittier Company	500.00
W. F. Montgomery	100.00
E. E. T.	50.00
Money collected during "Lost Angels" program of KHJ, August 22	14.27
Hill & Hill	10.00
Hugo E. White	5.00
Mrs. K. S. M.	5.00
Enid and Rosalie	2.00
A friend	2.00
A friend	2.00
Mrs. G.	2.00
E. and M. Conant	2.00
No name	1.00
W. B. Boyd	1.00
G. E. M.	1.00
Total to date	$39,399.17

VETERAN MERMAID DELAYED

Projected Ten-Mile Swim of Mrs. Van Skike as Event of Her Sixty-fifth Birthday Postponed on Account of Illness of Pair Who Were to go Part Way

By a "Times" Staff Correspondent

SANTA MONICA, Aug. 25.—Mrs. Anna Van Skike, who was to have celebrated her sixty-fifth birthday this morning with a ten-mile ocean swim, has postponed the event until September 1, owing to the illness of two of the young women who were to have accompanied her the last two miles of the swim. She states she is in splendid condition and has completed her training.

The veteran swimmer, who came to this city fifteen years ago after being told by physicians that she would only live a few weeks, has startled the swimming world on four different occasions with long rough-water swims. Last year she swam more than ten miles in Santa Monica Bay, finishing in good condition and asserting she could have continued for some time.

The test this year will be more severe than any contemplated by the swimmer on former occasions. Although she is scheduled to swim ten miles it is possible she may try for a record.

Three young women swimmers, friends of Mrs. Van Skike, will take to the water and accompany her over two miles of the course.

Complaint Issued Accusing Editor of Aiding Escape

Complaints against Oscar F. Mahler, Maywood editor, on a charge of aiding a prisoner to escape, and against Louis Gonzales and Harry Davenport, alias Homer Clayton, on charges of escaping, were issued yesterday by Dep. Dist.-Atty. Ryan. All three are in the County Jail.

On the 18th inst., it is asserted, Gonzales, under sentence to the county road camp for burglary, was taken from the County Jail by Deputy Sheriff, Daniels. Daniels was seized by a sudden and violent toothache, and while he was preoccupied by this Gonzales got away. He was found later, it is declared, in Mahler's home, and Davenport, said to have escaped from the road camp, was there also, according to officers.

NEW ENGLANDERS TO PICNIC

Saturday the 29th inst., will be the date of the annual fall picnic for six New England States, Maine, New Hampshire, Vermont, Massachusetts, Rhode Island and Connecticut, at Sycamore Grove Park. Visitors will register in the States of their ancestors. A register will be opened for each county in each State. Souvenir badges will be supplied and coffee served. The program will follow the basket dinner hour.

START FAST TRIP EAST

Christie Men Leave on Seven-Day Race to New York

Leaving the Los Angeles City Hall at 10 o'clock this morning, officially checked out by Mayor Cryer, a Christie studio automobile will race across the country in an effort to make the trip in exactly seven days from the time it leaves Los Angeles and stopping at night along the route.

The car will go through Flagstaff, Kansas City, St. Louis, Dayton, Columbus, Cumberland, Baltimore and Philadelphia and will be taken through by M. H. Newman, studio representative, and Charles H. Holdson, endurance driver, who will subsist on California native fruits and vegetables en route, having avocados, raisins, etc., shipped ahead to pick up on the run.

The trip is expected to establish a precedent in the motion-picture industry by the representative visiting many of the large eastern cities previewing the new Christie production "Seven Days," after the seven-day run has been made to New York.

EXTEND ROAD IMPROVEMENT

The proceedings for the improvement of Fletcher Drive from San Fernando Road to Riverside Drive were yesterday extended by the City Council to include Fletcher Drive from San Fernando Road to Glendale Boulevard. The motion to extend the improvement was made by Councilman Ash.

Stomach Trouble

of Brilliant Australian Pianist Relieved With Coso Volcanic Iron Water

Mr. William Conway

For the first time in my life I find myself wanting to tell the whole world about something in which I believe. The "something" is Coso Volcanic Iron Water. Yet, strange to say, I hit upon it by accident. It was not even recommended to me.

I was playing at the Orpheum Theater in Los Angeles, and one day, after the matinee, was making a tour of the city, and while doing so, saw Coso Water advertised in the window of The Owl Drug Store. A New York specialist once told me that I had too much acid in my system. Another of my ills was indigestion, and both ills were among the cures that Coso Water claimed to effect. So I took a chance on one bottle. It helped quite a bit. Then I purchased another bottle, and, to make a long story short, I have taken altogether nine bottles and I can say with all sincerity that I am enjoying health equal to the best I have ever known. In conclusion, I would say long life to Coso Water.

(Signed) WILLIAM CONWAY.

Coso Volcanic Iron Water relieves Acid Stomach, Indigestion and Constipation almost from the first drink. Coso Volcanic Mud Baths remove inflammation, arouse circulation and make the old closed pores breathe with renewed life. Coso Water, $1.25 per bottle or case of 16 bottles, $19. Coso Volcanic Bath Mud, $3 per jar, or four jars for $10. A three weeks' course of Water and Mud, consisting of an internal and external treatment, means bringing the Springs of Coso to your own home for $25. For sale by Leading Druggists, or

COSO HOT SPRINGS, Inc.

Tel. TU. 7253. 844 South Hill St.

RUDIN'S TRADE-IN WEEK

We give 25% More Than Any Dealer will Offer YOU For Your OLD FURNITURE During This TRADE-IN WEEK

Announcement Extraordinary!

Telephone WEstmore 6092 or 6091

and let Rudin's representative appraise your old furniture, without charge, and receive credit for their full value in exchange—simply exchange your old home furnishings for new, up-to-date living room suites, designed and finished by the largest factory of its kind in America. We allow you 25% more than any furniture house. Come and inspect our wonderful new upholstered designs, covered in choice fabrics, made to suit your individual taste and requirements. Investigate, Save and Use Your Credit at Rudin's.

Trade in your old furniture for a new Rudin living room suite.

Buy this matchless 3-pc. Overstuffed Suite in Tapestry or Velour consisting of Davenport, Chair and Rocker. Spacious as well as attractive. A small payment down will deliver this suite.

$64

You will find Our CREDIT system a wonderful aid in furnishing your living room completely. Pay a small deposit and pay the balance the RUDIN EASY PAYMENT WAY!

Exchange your old furniture as part payment for a new Rudin three-piece suite.

This charming 3-piece creation, upholstered in the best MOHAIRETTE. Comfortable, spacious, loose cushions, guaranteed spring construction.

$128

Trade in your old furniture for a New Suite.

Here is an exceptional value in a 3-piece group in choice TAPESTRY or VELOUR, guaranteed spring construction, spring cushions. Special during this big drive for new accounts we feature this suite for

$139

Our Living Room Suites are designed and finished by experts. Our choice fabrics consist of quality mohairs, velours, damasks and mohairettes. We use only the best spring construction.

No Cash Down on Any New Living Room Suite

We will deliver any suite immediately for a small deposit—you may finish paying in small amounts.

Trade in your old furniture for new suites designed to your order. The exquisitely upholstered 3-piece suites in the luxurious velour—spring construction, comfortable and graceful, special during this offer.

$110

RUGS

At Lowest Prices

27x54-inch Rug—Was $5.75—NOW..... $2.95

8.3x10.6 Seamless Brussels—Was $35.00—NOW..... $16.95

9x12-ft. Axminster—Was $45—NOW..... $23.75

9x12-ft. or 8.3x10.6-ft. Seamless Axminsters—Were $55—NOW..... $29.75

9x12-ft. or 8.3x10.6-ft. Velvets—Were $45.00—NOW $27.75

8.3x10.6-ft. or 9x12-ft. All Wool Wiltons—Were $110. NOW $59.75

$265

The super three-piece suite in the dignified MOHAIR, beautifully designed and upholstered to meet your approval—the best spring construction figured cushions—see this and you will buy.

OPEN EVENINGS

Call Rudin's, WEstmore 6092 or WEstmore 6091 and have your old furnishings liberally appraised.
No obligations. Enjoy the use of a new three-piece upholstered suite made to order in our factory.

Long Beach Display Room
417 American Avenue

RUDIN'S
2715 South Main
The Largest Factory of Its Kind in America

OPEN EVENINGS

Exchange your old furniture for new living room suites. Call WEstmore 6092 or WEstmore 6091 and we will send an appraiser to your home and allow you 25% more than any furniture house.

The *large patronage* enjoyed by this bank is a tribute to its strength, facilities, progressive policy, democratic spirit and its ability and *willingness* to give its patrons prompt, efficient, *cheerful* service at all times.

4%
on Savings Accounts

REAL ESTATE LOANS ON LOS ANGELES IMPROVED PROPERTY

Commercial National Trust & Savings Bank

Ten Los Angeles Locations

S.W. Corner Spring & Fourth
Head Office Ninth & Main & Spring
Pico at Hoover
Main at Pico
Vermont at Eighth
Seventh and Central
Seventh and Westlake
Hollywood Blvd. at Cherokee
Pasadena Ave. at 56½
Wilmington Office 131 W. Anaheim

Combined Resources
Commercial National Bank & Bank of America
40 MILLION DOLLARS
21 BANKING OFFICES in Southern California

Silver Marshall Super Heterodyne
Parts for Portable $45.00
Parts for Laboratory $60.00
These sets wired and tested to order—$12.50.
RADIO BUG HOUSE
157 South Main. Phone MAin 0571.

BRUNO PARTS IN STOCK
Top Notch Radio Stores
639 So. Main and 747 So. Main.
Phones: MAin 2091, MAin 0687.

FAVORITE TRIO HEARD ON KHJ

Arion Group Feature Special Evening Program

Offering Given Radio Fans by Young's Market

Matinee Under Auspices of Pacific Electric

BY PAUL SHEEDY

Patrons of The Times broadcasting station last night heard a favorite group of matinee artists when the Arion Trio was presented in a special program given through the courtesy of Young's Market Company, which included selections by Carl Buratti, recognized as one of the leading cornetists of the West.

The program from 8 until 10 o'clock was opened by the Waikiki Hawaiian Four, and, in addition to the numbers by the Arion Trio and Mr. Buratti, included tenor solos by Dan Gridley and unique musical illustrated readings by Frieda Peycke, pianologist.

MYTHICAL NAME

The Arion Trio takes its name from a mythological Greek hero. Captured by a mutinous ship crew, he secured his freedom by attracting a dolphin with his lute playing, and was carried to shore on its back. Since then, the name Arion has always been associated with music.

Among the selections given by the trio was "Why Is Love," the big hit of a musical show just opened in New York which critics forecast will be one of the most successful plays in years. Last night was the first time any of the music was broadcast.

Nova Chilberg, violinist, Lilyan Ariel, pianist with the trio, and Bernice Neil, 'cellist, delighted the crowd in the visitors' gallery with their solo numbers, "Mazurka," by Mlynarski, "Polonaise," by Chopin, and "Ah! Moon of My Delight," by Lisa Lehmann.

Accompanied by Audrey Buratti, his daughter, Carl Buratti, again proved his musical mastery of the cornet in his solo numbers, which included "Skys Are Dark," by Ernest Ball, "Your Smile at Dawn," by Tours, and "Rose in the Bud," by Forester. Dan Gridley's best number was "The Builder," by Cadman and Frieda Peycke's "Rejected."

Announcement was made during the program that the sponsors, Young's Market Company, had arranged for trips through their big establishment by visitors on Wednesday and Thursday afternoons at 2 o'clock. Special guides have been provided to pilot the groups through the elaborate food purveying establishment.

QUEEN PRESENT

Queen Titania was present for the children's hour, as was Charles Leslie Hill, the 4-year-old reader who has endeared himself to everyone around the tower studio with his unspoiled boyish ways. H. M. Robertson followed the program with another of his very interesting talks on dogs.

As Louis F. Klein and E. K. Barnes were arguing as to what musical number should be the first to be played by the Court Musician, the sound of the Sandman's whistle was heard, and there beside them stood this representative of Queen Titania's Fairyland. Upon the Sandman chiding his two friends for their foolish argument, they asked him to decide who was right.

Refusing to settle the question, the Sandman said that he would take them on a little journey which might straighten matters out and requested them to close their eyes. This Barnes and Klein did and when they opened them again they found themselves in the Fairyland of the Heart and saw Queen Titania coming down a moonlight path to meet them.

Following the Fairy Queen along a pathway which led under spreading tree arms, the earth visitors were struck with the absolute harmony which reigned everywhere.

Reaching some high cliffs, the visitors noticed a forbidding castle in the valley below and the Fairy Queen told them this was known as 'he Fortress of Self, wherein were found rooms of Selfishness, Hate, Fear, Treachery and Disloyalty. Gathered above the castle were dark clouds of Discord, through which flashed flames of lightning. Gathering together in a mighty bolt, these flames struck downward and destroyed the castle. This was sympolic of the destruction of a mortal who shut himself up in the Fortress of Self, explained Queen Titania.

PLAY PRESENTED

A different program was given in the afternoon from KHJ, when the Roman Players presented "Sham" before the microphone. Les Roscoe, the "Rag Man of KHJ," Grace Curry, talented harpist; Gladys Burch Dale, violinist, accompanied by Mona Content, and June Lee, well-known WJO, Chicago, artist, presented the matinee concert through the courtesy of the Pacific States Electric Company.

Exceptional praise was given the playing on the violin by Gladys Burch Dale, a pupil of Louis Persinger, who is violinist with the San Francisco Chamber Music Society. This young lady played "Songs My Mother Taught Me," and the "Old Refrain." She has just returned from San Francisco, where she has done farther work with Mr. Persinger. Critics declared that she is one of the city's most accomplished violinists.

A very laudatory editorial about one of KHJ's best known artists came very near to being an epitaph. It was like this: Last Friday the Monterey Park Progress said in its editorial column: "The other night we allowed ourselves the pleasure of being sorrowful. KHJ was responsible. Karl Brandenburg had just sung the "Spanish Cavalier." And one's thoughts went back to the golden days of youth when life seemed to spread out before us with the glories of a peacock's tail."

The near-epitaph incident occurred the following morning, Saturday. The reason it wasn't an epitaph is because Karl is only four feet, four inches tall. The police and bank bandits were having their shooting party on Seventh street, but fortunately for Karl they were shooting for regulation tall men. One bullet whistled over Karl's head as he dodged around the corner. Needless to remark, our little "Stormy Petrel" of the Lost Angels was grateful that he had been constructed on a "short wave length."

KHJ started a new feature yesterday with the broadcasting of the daily "Sinner's Sonnet" by Edna Cahn, which appears in each issue of The Times. These bits of writing have already attracted wide attention and praise. Hereafter, they will form a few minutes part of each evening's broadcast.

Indicating the high caliber of exhibits to be entered by Los Angeles dealers and distributors, as well as manufacturers, in the forthcoming Third Annual National Radio Exposition, Carl A. Stone, chairman of the arrangements committee, pointed out yesterday that some of the finest displays in the show will be put in place by Southern California establishments. The show will be held from September 5 to 12 next, in Ambassador Auditorum. Stone declared that this vicinity leads in radio west of Chicago, and that it is on a par with most of the largest and most important radio manufacturing centers of the East. He said that Southern California lent itself particularly well to radio industrial operations, and that the market and appreciation for radio here assured plenty of sales.

Filipino String Orchestra on Air

FILIPINO STRING ORCHESTRA

SORORITY SIX ORCHESTRA

Girl Musicians Popular on KHJ Programs

OREGON PROFESSOR IN U.S.C. FACULTY

Prof. Frank A. Nagley of the school of commerce, University of Oregon, has accepted appointment as a member of the faculty of the college of commerce, University of Southern California. He will teach marketing, salesmanship and merchandising during the fall semester which opens September 15, next, according to an announcement by Dr. W. McCunningham, new dean of the local college.

Opening Friday Nite

Palais de Dance

HILL STREET 'TWEEN SIXTH & SEVENTH

A Beautiful Ball Room De Luxe

featuring

ABE LYMAN (himself in person) and his ORCHESTRA

for the

OPENING NITE ONLY

Your last chance to dance to this famous orchestra—It's leaving soon for an extended Eastern engagement

A Nite of fast and furious fun
Special Festivities—Many Surprises

Meet Famous Stars of Stage and Screen face-to-face

CHRIS SCHONBERG'S ORCHESTRA

Nightly and Tuesday, Thursday & Saturday Afternoons

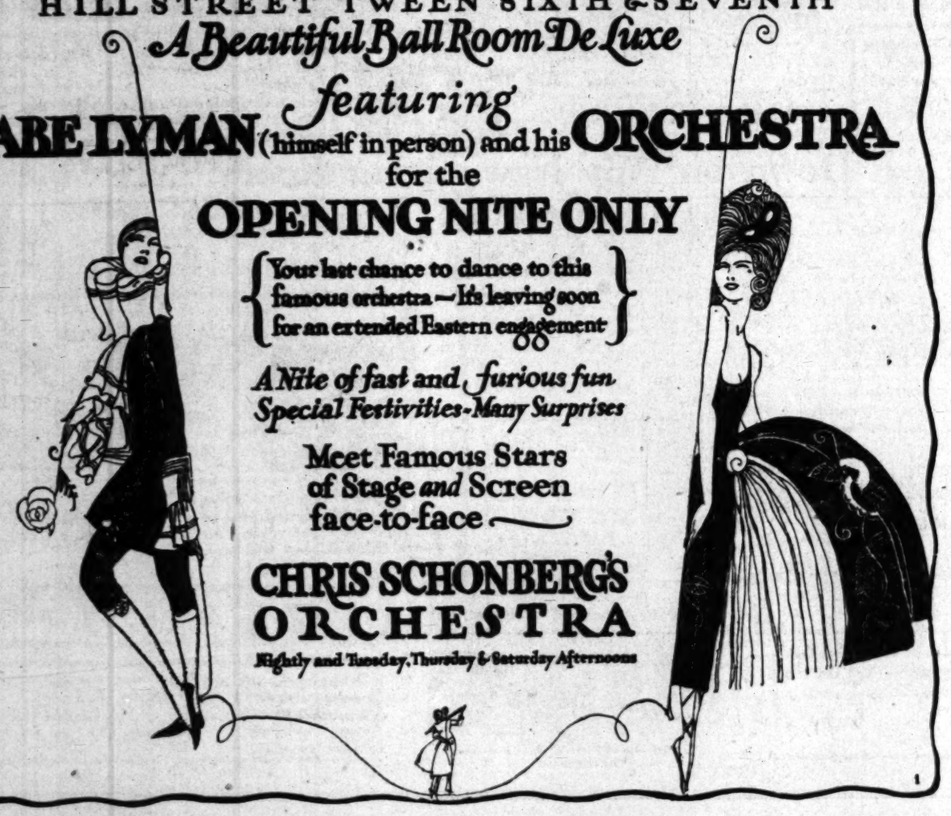

INDEPENDENT THEATERS

SANTA ANA
YOST — OUR SHOWS ARE ALWAYS GOOD
WEST-END — WATCH FOR OUR CHOICE PROGRAM
TEMPLE — SEE OUR SHOWS FOR THE BEST

ORANGE
COLONIAL — Today—Betty Compson in "Eve's Secret"

FULLERTON
CHAPMAN'S — Today—Lois Wilson in James Cruze's "Welcome Home." Stage Act. Thurs.—Chapman's Vaudeville Road Show, 2:30, 7:00, 9:15. Fri.—Matt Moore in "Now Baxter Suited Ia." Stage Act

ALHAMBRA
PLAZA — 130 West Main St. — SEE OUR SHOWS FOR THE BEST PICTURES

COMPTON
COMPTON — WE SHOW THE BEST PICTURES
SYMPHONY — WE ALWAYS SHOW THE BEST PICTURES

GLENDALE
GATEWAY — San Fernando Road and Glendale Blvd. Today—Select Vaudeville, Matt Moore and Eleanor Boardman in "The Way of a Girl." Thurs., Fri. & Sat.—"Adventure"

WATTS
LARGO — Today—Lon Chaney in "The Unholy Three" Thurs. & Fri.—Lois Wilson and Warner Baxter in "Welcome Home"
YEAGER — WE SHOW ONLY THE BEST PICTURES

MONROVIA
COLONIAL — Today, Thurs. & Fri.—C. B. De Mille's masterpiece "The Ten Commandments." Mat. Thurs., 2:30 P.M.

UPLAND
COLONIAL — WATCH FOR OUR PROGRAM

HAWTHORNE
HAWTHORNE — WATCH FOR OUR PROGRAM

INGLEWOOD
SEVILLE — West Blvd. at 84th St. Free Auto Park. Today—Anna Q. Nilsson in "One Way Street" Thurs.—Irene Rich in "My Wife and I" Fri. & Sat.—Milton Sills in "The Making of O'Malley"

Suburban and Neighborhood Theaters

WEST COAST THEATERS, INC.

ANAHEIM
CALIFORNIA — Wed., Thurs.—"Night Life in New York" Fri., Sat.—Claire Windsor, Conway Tearle in "Just a Woman" and Vaudeville

POMONA
CALIFORNIA — Wed., Thurs.—Nazimova in "My Son" and Vaudeville. Fri., Sat.—Milton Sills in "Making of O'Malley"

RIVERSIDE
REGENT — Wed., Thurs., Fri., Sat.—Billie Dove, Jack Holt in "Light of Western Stars"
LORING — Sat.—Nazimova in "My Son"

SANTA BARBARA
AIRDOME — Wed., Thurs.—Alice Terry in "Any Woman" Fri., Sat.—Babe Daniels in "The Manicure Girl"
CALIFORNIA — Wed., Thurs., Fri., Sat.—Lillian Gish in "Romola"
MISSION — Temporarily Closed
GRANADA — Temporarily Closed

SAN BERNARDINO
WEST COAST — Wed., Thurs.—All Star Cast in "Enticement" and Vaudeville. Fri., Sat.—Corinne Griffith in "The Marriage Whirl"

MONTEREY PARK
MISSION — North Garfield Ave. Wed.—Zasu Pitts, Tom Moore in "Pretty Ladies" Thurs., Fri.—Monty Banks in "Racing Luck" Sat.—Bebe Daniels in "The Manicure Girl" and Try Outs

HOLLYWOOD
HOLLYWOOD — 6701 Hollywood Blvd. Now Playing—Zasu Pitts, Tom Moore in "Pretty Ladies"
APOLLO — 5548 Hollywood Boulevard. Wed.—Barbara La Marr in "The White Monkey" Thurs.—Hoot Gibson in "Hurricane Kid" and Vaudeville Fri., Sat.—Johnny Hines in "The Early Bird" Special Matinee Saturday for Children
WILSHIRE — 351 South Western. Wed.—"Grounds for Divorce" Thurs.—Anna Q. Nilsson, Ben Lyon in "One Way Street" Fri., Sat.—Betty Compson, Ray Griffith in "Paths to Paradise" Special Children's Matinee Saturday Afternoon
GRANADA — 7125 Sunset Boulevard. Wed.—Alice Joyce in "The Little French Girl" Thurs., Fri.—Thomas Meighan in "Old Home Week" Sat.—Richard Dix in "The Shock Punch" Children's Mat. Sat.
PARAMOUNT — 5520 South Western Blvd. Wed., Thurs.—"Grounds for Divorce" Fri., Sat.—Lon Chaney in "The Monster"
CARMEL — Crescent Junction Hollywood. Wed.—"Night Life of New York" Thurs., Fri., Sat.—Virginia Valli, Eugene O'Brien in "Siege" and Vaudeville Special Children's Matinee Saturday
BEVERLY — 204-8 Beverly Drive. Wed.—Lon Chaney in "The Unholy Three" Thurs.—Laura La Plante in "The Teaser" Fri., Sat.—Bebe Daniels, Jack Holt in "Light of Western Stars"

LOS ANGELES
ALHAMBRA — 721 South Hill Street. Now Playing—"The Lost World" in its second week
CAMEO — Now Playing—Louis Stone in "Fine Clothes"
BANDBOX — (Formerly Shamrock) 606 South Hill Street. Wed., Thurs.—Lon Chaney in "The Monster" Fri., Sat.—Thomas Meighan in "The Alaskan"
RIVOLI — 4515 South Western. Wed., Thurs.—"The Woman Hater" with Helene Chadwick Fri., Sat.—Anna Q. Nilsson, Ben Lyon in "One Way Street"
CARLTON — 54th St. and Western Avenue. Wed.—Johnny Hines in "The Early Bird" and Vaudeville Thurs., Fri.—Betty Compson, Ray Griffith in "Paths to Paradise" Sat.—Harry Carey in "Silent Sanderson" and Vaudeville
BOULEVARD — Wed., Thurs., Fri., Sat.—Zasu Pitts, Tom Moore in "Pretty Ladies," Pantheon & Marco Pros.
CIRCLE — 6913 Hoosier Avenue. Wed.—All Star Cast in "Enticement" Thurs., Fri.—Ray, wonder horse, in "Black Cyclone" and Vaudeville Sat.—"Unmarried Wives" with Mildred Harris
STRAND — 4411 Hoosier Avenue. Wed., Thurs., Fri.—Colleen Moore in "The Desert Flower" Sat.—Richard Dix in "The Shock Punch"
ROSEBUD — 1946 Central Avenue. Wed.—Claire Windsor in "Just a Woman" Thurs., Fri.—Lon Chaney in "The Monster" Sat.—Mary Astor, Clive Brook in "Playing with Souls" and Vaudeville
YORK — 4949 York Boulevard. Wed.—Nazimova in "My Son" Thurs.—Hoot Gibson in "The Saddle Hawk" and Vaudeville Fri., Sat.—Richard Dix in "The Shock Punch." Sat. Special Children's Matinee
SUNBEAM — Wed., Thurs., Fri.—Milton Sills in "Making of O'Malley" Sat.—Irene Rich, Bert Lytell in "Eve's Lover" and Vaudeville
KINEMA — Graham Station. Wed., Thurs.—Johnny Hines in "The Early Bird" Fri.—Special "Curly Top" and Preview Vaudeville Sat.—James Cruze's "Welcome Home" and Country Store

UNITED THEATRES
LOS ANGELES
UNITED ARLINGTON — 3500 W. Washington St. Tonight—Complete line up in "Over the Hill" Thurs., Fri. & Sat.—"The Thief"
ANAHEIM
UNITED ANAHEIM — 200 E. Center St. Tonight—Lefty Flynn in "Hard Boiled" Thurs.—"Fool Proof" Fri. & Sat.—Douglas Fairbanks in "Thief of Bagdad"
EAGLE ROCK
UNITED EAGLE ROCK — 2000 Colorado Blvd. Tonight—Alice Joyce, Conrad Nagel in "Enticement" Thurs.—Alice Terry in "The Red Lily" Fri. & Sat.—Douglas Mac Lean in "Seven Days"
AVALON
UNITED STRAND — CATALINA ISLAND. Tonight—Gloria Swanson and Antonio Moreno in "The Coast Patrol" Thurs., Fri.—Lon Chaney in "The Monster" Sat.—Richard Dix in "The Shock Punch"

WEST COAST THEATRES
HIGHLAND — Wed.—Do Not Disturb" and Harry Carey in "Silent Sanderson" Thurs., Fri.—Johnny Hines in "The Early Bird" Sat.—Richard Talmadge in "Speed and Adventure"
RIVIERA — Wed., Thurs.—Gloria Swanson in "Wages of Virtue" Fri., Sat.—Ben Lyon in "One Way Street"
ROYAL — (Closed for Extensive Redecorations)
RED MILL — Wed., Thurs.—Johnny Hines in "The Early Bird" and Vaudeville Fri.—"In Love with Love" Sat.—Milton Sills in "The Making of O'Malley"
CRYSTAL — Wed.—Gloria Swanson in "Wages of Virtue" Thurs., Fri.—Gloria Wilson in "Welcome Home" Sat.—Strongheart in "Hills of Kentucky"
JEWEL — Wed., Thurs.—All Star Cast in "Enticement" Fri., Sat.—Douglas Fairbanks in "Thief of Bagdad"
OPTIC — Wed., Thurs., Fri., Sat.—Milton Sills in "The Making of O'Malley"
REGENT — Wed., Thurs., Fri., Sat.—Richard Talmadge in "Speed and Adventure"
ART — Wed.—Richard Dix in "The Shock Punch" Thurs., Fri., Sat.—"The Thief of Bagdad"
CASINO — Wed.—Richard Talmadge in "Speed and Vaudeville" Thurs., Fri.—"Tracks of a Tiger" Sat.—"Was It Right?"
LIBERTY — Wed., Thurs.—"Tracks of a Tiger" Fri., Sat.—Special Program
LYCEUM — Wed., Thurs.—Strongheart in "Hills of Kentucky" Fri., Sat.—Colleen Moore in "Flaming Youth"
GRAND — Wed., Thurs.—"Men of Steel" and Claire Adams in "Wife Tamers" Fri., Sat.—All Star Cast in "Enticement"
MOON — Wed.—Richard Talmadge in "Speed and Vaudeville" Thurs., Fri., Sat.—Alice Joyce in "Wanted"
TIVOLI — Wed.—Richard Talmadge in "Speed and Vaudeville" Thurs., Fri., Sat.—Ruth Roland in "Are Parents People?"

VENICE
CALIFORNIA — Wed.—Richard Dix in "The Shock Punch" Thurs., Fri., Sat.—Milton Sills in "The Making of O'Malley"
NEPTUNE — Wed., Thurs.—Gloria Swanson in "Wages of Virtue" Fri., Sat.—Bert Lytell in "Eve's Lover"

OCEAN PARK
DOME — Wed.—Johnny Hines in "The Early Bird" and Vaudeville Thurs., Fri., Sat.—"The Thief of Bagdad" and Vaudeville

REDONDO
CAPITOL — Wed., Thurs.—Gloria Swanson in "Wages of Virtue" Fri., Sat.—Richard Talmadge in "Speed and Adventure"
ART — Wed., Thurs.—Richard Talmadge in "Speed and Vaudeville" Fri., Sat.—"The Thief of Bagdad"

HERMOSA BEACH
METROPOLITAN — Wed.—Early Keaton in "Go West" Thurs., Fri.—"Tracks of a Tiger" Sat.—Douglas Fairbanks in "Thief of Bagdad"

LONG BEACH
LIBERTY — Wed., Thurs., Fri.—"The Red Lily" Sat.—Special Program
WEST COAST — Wed., Thurs., Fri.—"The Red Lily" Sat.—Curtiss Quinn in "Fighting Fool"

SAN PEDRO
CABRILLO — Wed., Thurs., Fri., Sat.—Richard Talmadge in "Speed and Vaudeville"

SANTA MONICA
CRITERION — Wed.—Lillian Gish in "The Enemy Sex" Thurs., Fri.—Milton Sills in "The Making of O'Malley" Sat.—Anna Q. Nilsson in "One Way Street" and Vaudeville

Theaters

HEATERS, INC.

UNITED THEATERS

LOS ANGELES

UNITED ARLINGTON

ANAHEIM

UNITED ANAHEIM

EAGLE ROCK

UNITED EAGLE ROCK

AVALON

UNITED STRAND

WEST COAST THEATERS, Inc. Continued

HIGHLAND

RIVIERA

ROYAL

RED MILL

CRYSTAL

JEWEL

OPTIC

REGENT

ART

CASINO

LIBERTY

ACYCUM

GRAND

MOON

TIVOLI

VENICE

CALIFORNIA

NEPTUNE

OCEAN PARK

DOME

REDONDO

CAPITOL

ART

HERMOSA BEACH

METROPOLITAN

LONG BEACH

LIBERTY

WEST COAST

SAN PEDRO

CABRILLO

SANTA MONICA

CRITERION

Theaters—Amusements—Entertainments

Thursday Nite

The Screen's Greatest Frolic of the year+

1000 stars $250,000 Spectacular Ballet

GREATER MOVIE SEASON BALL

AMBASSADOR HOTEL

Music by WORLD FAMED Dance Orchestras

Glittering Pageant of 1000 Dazzling splendors

TICKETS ON SALE AT ALL THEATRES, HOTELS & OWL DRUG STORES

NORMA SHEARER

with LEW CODY in

LURED BY SILKS AND SATINS! Compromised by Love or Luxury!

LOEW'S STATE

A Metro-Goldwyn-Mayer Picture directed by Hobart Henley

A SLAVE OF FASHION

Fanchon & Marco present WINONA WINTER

NEW YORK'S DAINTIEST DIVA IN DELIGHTFUL DIVERTISSEMENTS

DIRECTION WEST COAST THEATRES INC.

CRITERION 7TH & GRAND

GEN. ADMISSION 50¢

THE THRILLING WEST! THE GLORIOUS WEST!

SCARLET WEST

A FIRST NATIONAL PICTURE WITH

CLARA BOW - JOHNNY WALKER

ROBT. FRAZER - HELEN FERGUSON

ROBERT EDESON

PRETTY LADIES

Doors Open 1 P.M.

WEST COAST BOULEVARD

THEATRE • WASHINGTON AT VERMONT

West Coast Presentation

RUBE WOLFF'S BAND

3 Shows Daily 2:15, 7, 9

YOUR LAST CHANCE! Sir Arthur Conan Doyle's stupendous scientific sensation with the strangest love story ever told

ALHAMBRA

LOST WORLD

BURBANK THEATER Main at Sixth

LOS ANGELES' GREATEST MUSICAL COMEDY SHOW

MOSTLY GIRLS

COMPLETE CHANGE WEEKLY

10 DAYS OF Pure Right Fun

GRAND OPENING

SAT., AUG. 29 TO SEPT. 7

NEW $2,000,000 FIREPROOF

OCEAN PARK PIER

SAT., AUG. 29 Big Carnival Dec. & Ballroom

SUN., AUG. 30 Peggy Hamilton De Luxe Model Contest

MON., AUG. 31 Peggy Hamilton Fashion Revue In Ballroom

EXCLUSIVELY LAST WEEK

MAJESTIC

2ND BIG WEEK

MICHAEL CORPER PRESENTS

BIGGEST LAUGH HIT IN L.A.

"ROLLING HOME"

COMING SUN. "THE SAP"

EDWARD EVERETT HORTON

Orpheum CIRCUIT VAUDEVILLE

VERY POPULAR LOS ANGELES STARS

ABE LYMAN & ORCHESTRA

WAYNE NUGENT—ANN GREENWAY—BOYLAN AND SARANOFF CO.

FAYE LEIPZIG—MORAN & WISER—FORD & PRICE

SARAH PADDEN & CO. "THE CLOD"

COAST OPERA CO. 60 VOICES

Ambassador Hotel Plunge

NIGHTLY 8:15 O'CLOCK

"H.M.S. PINAFORE" ON THE WATER

800 Seats 50c 1500 Seats $1 At Ambassador Hotel

CLOSING SOON

PILGRIMAGE PLAY

SEATS ON SALE

Barker Bros., 716 South Broadway, Phone MI. 1840; Kress Drug Co., 6401 Hollywood Blvd., Phone Holly 1861.

Tell Your Friends

Syndrome Ville

"Those Who Judge" with Patsy Ruth Miller and Lou Tellegen

Sue Emerson Revue and 3 Other Big Acts 5

Continuous Daily 1 to 11. Sunday 12 to 11 P.M.

"CALIFORNIA Straight Ahead" With REGINALD DENNY

CINDERELLA DANCING

SIXTH AT OLIVE

FRESHMAN FROLIC FRI. NITE

JOBYNA RALSTON IN PERSON

FLASHES

PLAYHOUSE STARS

BRIGHT CHARMERS IN MUSICAL "LITTLE NELLIE KELLY"

By Grace Kingsley

It takes a whole lot more than Equity trouble to keep Louis O. Macloon from thinking up new ideas for his Playhouse. Indeed, that scrap seems merely to have freshened up that lively young producer and done him good. And if there is anything he can't think of to make his productions 100 per cent, why there is always his clever wife, Lillian Albertson, to do a little mental work on the side.

Eliminating all else from his thoughts for the time being, however, Macloon is concentrating just now on "Little Nellie Kelly," from the work-worn typewriter of the noted George M. Cohan, which is to decorate the boards of the Playhouse for the opening performance on Monday, September 14.

The producer is so busy these days running his car down to the station to meet his various New York stars, that he can hardly take time to talk about them. However, between breathless trips yesterday, he informed us that he has just secured Robert Carter, who, according to his enthusiastic vocabulary, is the most sensational acrobatic and eccentric dancer ever seen on the Pacific Coast or even in New York, during the past ten years, for "Little Nellie Kelly." Then, just by way of novelty, Rea Porter, the lovely model, has been engaged with the role of Jean, the modiste in the Cohan play. Miss Porter, who has modeled in Paris and all the leading shops throughout the big cities, was recently model at Robinson's here. She has displayed gowns for some of the most distinguished society women in America. Eugene Borden, who will be recalled for his delightful characterization of the Frenchman with Pauline Frederick in "The Lady," will play the part of De Vere, owner of the dressmaker shop in the play.

The north isn't to be cheated out of a glimpse of "Little Nellie Kelly," however, as Macloon tells us that Homer Curran, who owns the Curran Theater in San Francisco, has just arrived in this country from France on the S.S. Paris, and will proceed at once to Los Angeles to confer with Macloon on the production of the play together with other pieces to be presented in the northern metropolis.

BETTY BLYTHE WILL LINGER IN EUROPE

Just merely by way of touching base as it were, Betty Blythe writes to tell us that she is going to linger along in Europe for a while and give the old place another chance to make good with her. Indeed, she ought to be having very kind feelings for the hands across the sea, as the quaint poets used to put it, inasmuch as she is to receive for a projected London vaudeville engagement the highest salary ever paid an American actress there.

Miss Blythe, as you will recollect easily, used to charm audiences from our native stage. Last winter she went abroad to appear in pictures, and has completed two, viz, the title role in "She," from Sir Henry Rider Haggard's popular novel, and the feminine lead in "Jacob's Well," which latter, while it may sound like a health report on Jacob, really is a story adapted from the Old Testament. It is said, by the way, that "She" was received most enthusiastically in London, where it had its world premiere a few weeks ago.

Now, to get along with our record. Miss Blythe has signed a contract with the management of the London Coliseum to play a six weeks' engagement at that theater at a very huge salary indeed. However, Miss Blythe hastens to add that she has no notion whatsoever of quitting pictures for good. Indeed it is likely that her Hollywood friends will soon see her smiling face again.

New Fairbanks Contender

The acting talent in the Fairbanks family, it would seem, isn't all cornered by the Douglases, senior and junior. Now it is Flobelle Fairbanks, daughter of John Fairbanks, who may quite possibly step into the lights of the klieigs and show what she can do.

Young Miss Fairbanks is a beautiful, clever girl, and it is understood has longings pictureward. Likewise certain directors are reported to believe that she would make good. So far, so good, and I'll let you know if anything really comes of it all.

Potash and Perlmutter Again

Those joyous partners, Potash and Perlmutter, brain children of Montague Glass, just seem to find it impossible to stay apart very long. Now they are going to get together on the screen once more in "Partners Again—With Potash and Perlmutter," with Samuel Goldwyn, of course, as their sponsor.

Henry King is to direct, and work will commence as soon as "Stella Dallas" is completed.

Samuel Goldwyn wouldn't feel that he could call it a year unless he made at least one Potash-Perlmutter picture, and this year, "Partners Again" will be the film that will serve to reintroduce the Hebrew laugh getters to each other.

While the characters, Potash and Perlmutter, remain immortal, the actors who will play the roles have not definitely been decided upon.

Ena Gregory an Indian

I suppose that the idea of the golden-haired Ena Gregory turning into an Indian has been the very last thing that ever entered your head. Nevertheless, that is just what has happened to her. Which shows what we may look for if our fair young actresses will persist in tripping all about over the country in the interests of their art.

Ena Gregory, you may remember, went to Deadwood, S. D., as leading lady with Jack Hoxie, to make a Universal picture. Up there are just lots of Indians, and they do just set a power of store by the ceremony which they perform for the purpose of converting white people into brothers and sisters. I have Ena's own description of the matter.

"I must tell you," writes Ena, "about being made an Indian. Chief Red Cloud of the Sioux Indians here made Jack Hoxie Chief Red Leggings and me, if you please, he made Princess Golden Eagle. They performed the ceremony at the amusement park here and I got an awful kick out of it. The Indians are so serious about it all that you don't dare laugh, which, being a frivolous flapper, I certainly did want to do.

"The Indians put us in the center of a huge circle, with Chief Red Cloud and the interpreter. Then they started with their funny war dance to the tune of their tom-toms and their wailing voices. After they had danced what seemed to me to be an eternity, the old Chief said something that sounded like nothing so much as swearing at me. Then two Indians that looked like chiefs and two squaws came forward and presented Jack and myself with some lovely bead work. Then the old Chief took some red and black grease paint and proceeded to paint our faces, much to our disgust and to the delight of the audience. I can tell you I was glad when it was all over. The superintendent of the reservation had said to the audience just before they started that he was turning us over to the Indians and for them to go as far as they liked. That little speech made me very uneasy, as I was not sure what they might do, but we got through very easily after all, except the grease paint, which, from the difficulty I have had in getting it off, bids fair indeed to leave me an Indian forever."

Jules Cowles In It

Jules Cowles has been selected by Jesse L. Lasky to play one of the outstanding roles with Percy Marmont, Noah Beery and Raymond Hatton in the Paramount production of "Lord Jim," by Joseph Conrad, which Victor Fleming is directing at the Lasky Hollywood studios.

Ruth St. Denis Leaves

Ruth St. Denis, Ted Shawn and a company of dancers have sailed for the Orient, where they are to play during the next four months.

The company will open in the Imperial Theater, Tokio, on the 31st inst., play there for three weeks, then proceed to China, the Philippines, India, Ceylon and Egypt.

SARAH NOW TAKING SHORT "TIME OFF"

Miss Padden Deserts Home to Revive "The Clod" at Orpheum

BY ALMA WHITAKER

Sarah Padden has left off enjoying being a wife just long enough to revive "The Clod," a dramatic one-act play with which she toured in vaudeville seven years ago.

It made a long successful hit then, and it stirred the blase audience of the Writers' Club to such purpose a month ago, that it figures as the star act at the Orpheum this week, after a shining success in San Francisco last week.

Sarah, has, you know, been married to George C. Sackett, resident manager of the Orpheum here, for eight years—almost all of her dramatic career. But for the most part it was a long-distance romance and, as Sarah says, "I have never lived long enough with the dear man to know him well yet, I am discovering new charms all the time."

So a year ago, when she came to Los Angeles with "Accusation" and—oh, quite incidentally—met her own husband all over again and felt the compelling fascination of both him and Los Angeles, she decided to retire for a spell and enjoy being "just a wife."

Here she had had a real home for the first time and has wallowed in the dizzy excitement of darning her own husband's socks, sewing his buttons on, having breakfast with him and all sorts of jolly things that are denied an Orpheum star.

We might suppose that this joyous success of the revival of her old play—and oh, you should see the piles of gorgeous bouquets that adorn her dressing-room—would have spoiled this blissful marital interlude, that the siren voice of the footlights would lure back. But Sarah declares that nothing shall take her away from California and hubby, so it isn't any use anyone trying to make her travel away with this old Clod any more ever. So it means for "this week only"—and Orpheum patrons seem to know it, for the house is crowded at every performance.

Besides—oh, well, Cecil De Mille did mention something about there certainly being a place for Sarah in motion pictures . . . and you don't necessarily have to leave nice husbands to work in those.

All the same, I think Sarah must love "The Clod." She plays that drab suppressed, unlovely role with awful cleverness—a role that excites, laughs, through drab pain, a play that was first a breathless success when played by the Washington Square Players eight years ago.

"You know, I think even Orpheum audiences are tired of jazz," she told me, "I think there is a revulsion of feeling toward the drama. Curious, too, but it is the men that specially like this play. And the gallery—I love my gallery. That is why there are so many little theaters in every town—the big theaters have not provided solid drama for so long, and the little theaters sprung up to fill the need, to rescue the drama for the people."

"The Clod" has a tragic ending, too—yet it receives the loudest, longest applause. A condition motion-picture producers, magazine editors and most large theatrical producers have long declared "doesn't pay." Sarah is proving otherwise.

So curious to meet this jolly athletic-looking young woman with her golf clubs, or in her bathing suit, swimming joyously—and then to see her transformed into this tired, drab, whining farm drudge, who has her one big tragic, glorious moment because a sergeant dared to call her a "hag." Two men die for that!

JANET GAYNOR SIGNED FOR NEW LEADING ROLE

Janet Gaynor, Carl Laemmle's latest screen "find," has been cast in the leading feminine role in "Fade-Away Foster," one of the series of W. C. Tuttle stories in which Universal is starring Ben Corbett and Gilbert "Pee Wee" Holmes. The pictures are being directed by Vin Moore. Among the other players in the cast are Robert McKenzie, Dick Howard, Ella McKenzie, Rolfe Sedan and Victor Allen.

"Little Sister" of Kitty and Ted

Rose Doner,
Appearing in "Lady, Be Good," at the Mason Operahouse.

SET STAGE FOR MOVIE BALL

Stars of the stage and screen—more of them than has been tabulated by the program man—are mobilized in Los Angeles this morning in readiness for the brilliant entertainment feature of the Greater Movie Season.

The movie ball. It will be held tomorrow evening at the Ambassador Hotel Auditorium with the active co-operation of more than 900 stars, who will be seen on the bill, and in the presence of practically every famed celebrity of the amusement world now on the West Coast.

Last evening Fanchon and Marco had put the finishing touches on a program that fairly scintillates with unusual features. Incidentally, the film folk have insisted that Oscar Bayer, police hero of the bandit bank battle, make his appearance as the hero of the evening. Under an escort of honor, headed by Tom Mix, mounted on Tony, Bayer will ride around the dance arena in his bullet-riddled motorcycle.

Roscoe Arbuckle will make his initial public appearance in the role of director. Lina Basquette will introduce her newest dance. Five orchestras, headed by "Mike" Lyman's Palais de Danse orchestra, will provide music for those who desire to do their own dancing. The limit of 5000, set upon the ticket sale, will be rigidly adhered to, thus making it possible for all those who attend to see the spectacular acts and dance in comfort.

MUSICAL

HERTZ RETURNS

TRIUMPHANT RECEPTION FOR PIONEER CONDUCTOR

By Elwin Schallert

A triumphant culmination for the series of Hollywood Bowl concerts—the return of Alfred Hertz! His assuming of the conductor's baton for the final week of programs promises to add yet another note of the memorable to this greatest of summer symphony seasons in the great amphitheater of the stars and the hills.

It was Hertz who directed the first pioneering presentations in the Bowl three years ago, and it is fitting that he should assume leadership over the orchestra once again at the close of the new and brilliant era of fulfillment.

It was a spontaneous and enthusiastic welcome that was offered to this much-loved director on his return last evening. Long-continued applause, cheers, and that most splendid of tributes which Bowl audiences proffer to the musician whom they greatly admire—a deep and, it might be said, inspired attention at every moment.

Hertz won this particular victory in a way perhaps more strikingly intensified than on any other occasion. Certainly it seemed that there was even a greater and more heartfelt admiration than ever before, for the bigness, the power and the sweep that he, well nigh uniquely, commands in his interpretations of music in this now famed outdoor setting.

No end of praise might be lavished on Hertz for his introductory accomplishment. It was a splendid and significant group of compositions that he gave. Though only three different numbers were included, these were chosen in such a manner as to lend both contrast and the semblance of a rather singular variety to the general effect.

Of course, three numbers on a program do not suggest aught of lightness in musical entertainment, as a rule. So small an ensemble of works has to have the quality of the pretentious to fill in the requisite time of a concert, but whatever the weight of worth in the music itself, taken as a whole, there was no sense of heaviness manifesting itself in the concert broadly considered in its entirety.

The Brahms Symphony No. 1 in C minor opened the program, and Hertz presented this with a fine comprehensiveness as regards its beauty, and beside with a really magnificent vigor. That the rendition was perfect in all the finer details, I would not be willing to state without certain reservations, but the big outlines, the mood, conveyed with a command and decision, were maintained with strength and a well-defined nobility. Very rich, indeed, was the final movement, with something of the power of an old religious chorale, almost martial in character, and again splendid with a softer and more lyric sonority.

The "Mother Goose" Suite by Ravel was the novelty. It has been heard here before at the Bowl, but not this season. The name "Mother Goose" does not exactly suggest the nature of the composition, because there is nothing of the familiar "Jack and Jill" and "Old Mother Hubbard" associated with it. Instead, the tendency is rather toward the exotic.

Most alluring I felt was the Chinese quaintness embodied in the episode of the empress of the pagodas, the naive "Conversation between the Beauty and the Beast" and the very charming closing "Fairy Garden."

"Don Juan" provided Hertz with his opportunity for a dramatic rendition and he availed himself of its possibilities in an encompassing manner. The interpretation was one of bigger results rather than superfine shadings, but it possessed throughout a strong and commanding spirit, as well as an engaging poetry.

SCHULBERG OFFICIAL EN ROUTE FROM EAST

J. G. Bachmann, vice-president of the B. P. Schulberg Productions, Inc., has just left New York for a visit to the West Coast and will arrive here the latter part of the week.

Bachmann will spend several weeks in Hollywood conferring with Schulberg on the production and releasing program for the ensuing year. He is general manager of distribution of Schulberg pictures and will make a tour of the exchanges which handle their releases during this trip.

It is planned by Schulberg and Bachmann to establish such an extensive release for their pictures during the next year that the production schedule will be virtually doubled. The output this year will be eighteen pictures, the market for which has already been arranged. The fifth of these, "The Other Woman's Story," is now nearing completion under the direction of Gasnier.

TENT CAFE CONTEST

Henry Cohen's orchestra is preparing a new dance thrill for contestants in the Tent Cafe dancing contest tonight, when the best dancing couple will be awarded a silver cup. There will also be the usual entertainment program, arranged by Mike Lyman and an exhibition of Charleston steps by Doreen Du Bois, Los Angeles dancer. The dancing contest will be based on the modern dances and the audience will act as judges.

Theaters—Amusements—Entertainments

A FRESHMAN

IS A BOY WHO THINKS BACTERIA IS THE REAR ENTRANCE TO A CAFETERIA--

HAROLD LLOYD IN "THE FRESHMAN"

is the world's greatest comedy laff that off!

Starts Tomorrow at 1:30 p.m.

and America's greatest novelty orchestra

WARING'S PENNSYLVANIANS

in an atmospheric prologue "ON THE CAMPUS" with David Murray and Hilda Lee

CALIFORNIA MILLION DOLLAR BDWY. AT 3RD

LAST DAY CECIL B. DE MILLE'S 10 COMMANDMENTS Paramount picture LAST DAY

with a great prologue

Today until 1 P.M., children under 16 years 20c

RIALTO BDWY. NR. 9TH

A NEW YORK ROMANCE OF THE MAN WHO MADE LITTLE OLD NEW YORK

"Not So Long Ago"

WITH BETTY BRONSON - RICARDO CORTEZ

Sidney Olcott's Paramount picture

Edith Yorke, Marie Lee, Della Sergent in prologue and "Dirty Hands" Juvenile comedy

Only D.W. Griffith Could match his "BIRTH OF A NATION" AND "WAY DOWN EAST"

HIS "SALLY OF THE SAWDUST" does it!

with Carol Dempster and W. C. Fields

STARTS SOON

METROPOLITAN 6th St.—Hill St.—B'way.

you don't know how funny a man can be until you've seen

RICHARD DIX IN "THE LUCKY DEVIL"

A Paramount Picture with Esther Ralston

A Byron Morgan auto racing story

The Misses HOLT and LEONARD vocal harmony duet, accompanied by MARIE MACQUARRIE, HARP ENSEMBLE—Both by popular request.

A speed prologue "At the Auto Races" by Taylor Parnell & Hewlett. Joseph Ray and Steppers. Bobby Vernon in "Watch Out"

THEATRE BEAUTIFUL FORUM 4050 WEST PICO ST.

NOW 3 SHOWS DAILY 1—3—7—9 FREE AUTO PARK WORLD PREMIERE!

FIRST INDEPENDENT CECIL B. DeMILLE PRODUCTION

LEATRICE JOY in "Hell's Highroad"

HAZEL KENNEDY—Ensemble Orchestra—SISTERS CHERNIAVSKY

New Christie Comedy "SOUP TO NUTS"

MATINEE TODAY—Important Initial PREVIEW Added

COMING NEXT TO THE FORUM Greatest Comedy of all BY AL CHRISTIE "7 DAYS"

GRAUMAN'S EGYPTIAN HOLLYWOOD

THE WORLD PAYS HOMAGE TO CHARLIE CHAPLIN IN "THE GOLD RUSH"

Magnified by Sid Grauman's Glittering Prologue 100 People on the Stage.

Seats at Wurlitzer's, 814 S. B'way., Barker Bros., or Egyptian Theater. Phone Holly 2131.

2:15 TWICE DAILY 8:15 ALWAYS GOOD SEATS MATINEES

A Regular MINT of LAUGHTER!

MOROSCO Broadway, Between 7th and 8th

LIMITED ENGAGEMENT 2 WEEKS ONLY

WE'VE GOT TO HAVE MONEY

A 3-act Comedy, of youth. First time in Los Angeles.

Curtain Nightly 8:30, 50c to $1.25. Mats. Thursday., Sat. and Sun. Best seats 50c

VAUDEVILLE 12:45 P.M. CONTINUOUS 11:30 P.M. PHOTOPLAYS

HILLSTREET Orpheum Circuit

MATINEES 35¢ NITES, SAT. MAT. 50¢ CHILDREN 15¢ SUN & HOL. 25¢ SAT. NITE SUN & HOL. 65¢

CHAS. RUGGLES and Company Grace Nelson

Anderson & Yvel WARD & VAN

BOB ALBRIGHT & CO.

JONES & ELLIOTT & BAND

Feature Photoplay Showings HARRY CAREY in "The Texas Trail"

News—Comedy—Fables

LADY BE GOOD

TONIGHT SEATS NOW FOR THIS & NEXT WEEK

ERLANGER'S MASON

THE NEW YORK & LOS ANGELES MUSICAL COMEDY TRIUMPH

T. ROY BARNES KITTY DONER-TED DONER AND THE WORLD'S GREATEST DANCING CHORUS

WED. MAT. BEST SEATS $1.50 — SAT. MAT. BEST SEATS $2.00

WILKES ORANGE GROVE THEATRE 710 SO. GRAND PHONE TR 0277

THOMAS WILKES PRESENTS ROBERTA ARNOLD FAVORITE IN PLAYTHINGS

THE NEW YORK GIRLS

Final Two Weeks! Hurry!

EGAN THEATER FIGUEROA AT PICO

83RD JOYOUS WEEK

Eves. 50c to $1.50 Mats. Wed. and Sat. Best Seats $1.

WHITE COLLARS

Frank Egan's Supreme Success of Successes

ERLANGER'S BILTHORE

TONIGHT MATINEES WED. & SAT.

FRANK KEENAN IN A NEW STAGE PLAY "SMILING DANGER"

SPECIAL NEW YORK CAST

Nights, $2.00 to 50c; Wednesday and Saturday Matinees, $1.50 to 50c.

NEWS OF SOUTHERN COUNTIES

WATER SUPPLY TO BE SHUT OFF

Sycamore Canyon Receives Ultimatum

Must Vote Annexation to City of Glendale

Service to End if Action Not Taken Next Month

[EXCLUSIVE DISPATCH]

GLENDALE, Aug. 25.—The last chance to annex before they sacrifice their water supply was given the residents of Sycamore Canyon in a motion made by Councilman W. F. Tower and adopted unanimously by the Glendale City Council today. Peter Diederich, superintendent of the plant and production of water, was given instructions to provide temporary service to some thirty-five families who reside in Sycamore Canyon until October 31, next, if by that time they have not annexed themselves to Glendale their water supply will be permanently shut off.

When the election held last week failed by a vote of 31 to 37 to put the annexation across, the City Council ordered the water supply shut off September 22.

According to an agreement made by the city with the property owners of the canyon, the latter were to be supplied with Glendale water until an annexation election could be held.

The Sycamore Canyon district is in Los Angeles, but that city has no water mains there and Glendale is not required to supply water outside of the city limits.

Several Sycamore Canyon residents appeared before the City Council today and were instructed that it would be necessary for them to circulate new petitions before another election could be held.

More Tents Put Up for Session of Adventists

[LOCAL CORRESPONDENCE]

GLENDALE, Aug. 25.—In order that the 10,000 Adventist delegates who are expected to attend the huge annual Seventh Day Adventist convention here this week be properly accommodated, 100 more tents have been ordered and pitched on the mammoth camp grounds at Glendale avenue and Verdugo Road, Glendale, swelling the total of tents to 550.

The installation of a large amplifier leaves nothing but the completion of finishing touches on the speakers' platform to complete the "auditorium."

The Glendale-Montrose Railway Company has extended its five-cent fare limits to the camp grounds and in order to give more efficient service is constructing a platform at the camp-grounds stop.

The camp meeting opens Thursday, the 27th inst. The education convention, which is being attended by nearly 150, opened Monday.

PAIR ENTER PRISON

Tulare County Commits Convicted Burglars to San Quentin

[EXCLUSIVE DISPATCH]

VISALIA, Aug. 25. — Charles Hicks of Selma and Frank Woods of near Pixley, arrested for burglary some weeks ago, were taken to San Quentin today by an officer from the Tulare county Sheriff's office to start indeterminate terms on first-degree burglary charges. Superior Judge J. A. Allen denied pleas for probation when Probation Officer W. W. Collins reported about twelve or fifteen burglaries alleged to have been perpetrated by the defendants.

The Woods home near Pixley was declared to have been furnished almost entirely with stolen articles. Two trucks were required to take the loot to Visalia.

Hicks and Woods confessed but declared this was to have been their last burglary, as they were seeking money to finance an illicit liquor business.

FIX FIG PAYMENTS

Association Announces Amounts It Will Advance

[EXCLUSIVE DISPATCH]

FRESNO, Aug. 25.—Advance payments of four cents per pound will be paid growers for first crop black Mission figs, and one cent per pound will be advanced on Kadota figs, it was announced yesterday by the California Peach and Fig Growers, Inc. The advance is based upon first quality fruit only. Advances on dried peaches and other grades of figs were on a sliding scale basis, dependent upon the quality of the fruit. These advances were announced a week ago.

The association is also preparing a schedule of advances for other cut fruits which the association will handle, including nectarines, cling peaches, strawberry and Susquehanna peaches.

FAILURE TO SIGN HIS TRAFFIC CARD CHARGED

[LOCAL CORRESPONDENCE]

GLENDALE, Aug. 25.—The failure of Miguel G. Gonzales, who resides at Fourth and Tujunga streets, Lankershim, to sign a traffice ticket after he had been arrested for speeding in Glendale, caused him to be lodged in the City Jail for several hours last night. Arrested at 7 o'clock, he remained behind the bars until bailed out by his wife at 10:30. Other arrests in the last twenty-four hours include F. H. Wegner, 721 West Eighty-third street, Los Angeles, held on a charge of reckless driving, and H. A. Gilmore, 1421 Sheldon avenue, San Fernando, held on a charge of drunkenness. The latter was arrested by Motorcycle Officers Baugh and Lyon.

Hotel Chancellor, W. 7th and Berendo, now open. First-class residential hotel.—[Advertisement.

TRUST FUND FOR WIDOW OF ROBERTS

Will of Anaheim Theater Owner Orders Assets to be Converted Into Cash

[EXCLUSIVE DISPATCH]

SANTA ANA, Aug. 25.—The estate of the late Theodore Roberts, Anaheim theater owner, will be converted into a trust fund of at least $100,000 for the benefit of his widow, Mrs. Ella B. Roberts, according to the will which was on file for probate today in Superior Court.

Making the will six days before his death at Newport Beach, the 19th inst., Roberts directed that the California Theater and apartment building, in Anaheim, together with various other property he owned in Orange, Los Angeles and Riverside counties, be converted in cash as soon as practicable and placed with a Los Angeles bank as a trust fund, the fund thus created to be invested in securities and all real estate security to be located in cities of not less than 250,000 population.

The entire income, it was ordered, goes to Mrs. Roberts, no provision being made for the two young sons, Theodore, 12 years of age, and Joseph, 10, except in the event of their mother's death before the youngest reaches the age of 40. In that event, each shall receive $150 per month until Joseph is 40. When the trust terminates, the estate is returned to the heirs. Alternative provisions are made in the will for the payment of lump sums to the two sons, should their mother die before the youngest is 21 years of age.

The Roberts family lives at 513 West Center street, Anaheim. The exact value of the estate was not stated in the probate petition. Income from the Anaheim theater building amounts to $2000 a month, it was stated.

Attorneys Rush and McCormick, Los Angeles, represent the petitioner, Mrs. Roberts.

Ex-Manager of Pasadena Will Speak in Paris

By a "Times" Staff Correspondent

PASADENA, Aug. 25.—C. W. Koiner, former City Manager of Pasadena and president of the International City Managers Association, will leave here Sunday to attend the International Congress of Cities at Paris, where he will address the conclave on the subject, "The City Manager Form of Government in the United States." The address will be made at the request of Senator Emile Vinck of Belgium, director of the International Union of Cities.

Mr. Koiner will make an extended trip through Europe studying municipal government and city planning, after which he will return to this country to preside at the annual convention of the International City Managers Association to be held at Detroit September 28 to October 4.

JAIL MEXICAN ON ABDUCTION CHARGE

[EXCLUSIVE DISPATCH]

HANFORD, Aug. 25.—Filberto Zarco is an inmate of the Kings County Jail, charged with the abduction of Conception Rios, a girl asserted to be 14 years of age. The girl was employed in fruit cutting at the Robert Ritchie peach orchard near Grangeville and some of her relatives assert Zarco last Saturday induced her to accompany him to Fresno, where they remained together Saturday and Sunday. On Monday the couple drove to Visalia and obtained a marriage license, the girl's age being given as 18 years and Zarco's as 21. There was no evidence that the marriage license had been used or a marriage ceremony performed when Constable Martin arrested them. The girl has been placed in charge of County Probation Officer Goodrich.

WALKS INTO ARREST

Thief Eludes Pursuers to Stride Into Officer's Arms

[EXCLUSIVE DISPATCH]

FRESNO, Aug. 25.—Escaping two pursuers who accompanied him for several blocks after he had robbed Alex Alchain's jewelry store of $1000 in merchandise just before dawn today, Jose Gonzales walked into the arms of Sergt. C. L. Richter and Patrolman Daniel Bate of the police department several blocks from the scene of the burglary an hour later.

Gonzales smashed the window with a pocket knife, and the crash and his entry attracted the attention of E. E. Emery and J. H. Stout. As they reached the store, Gonzales dashed out with his pockets full of jewelry and escaped in the darkness.

He admitted to the officers who arrested him that he had committed the burglary, and returned the loot.

LINDSAY CLUB WOMAN TO BE BURIED IN OHIO

[EXCLUSIVE DISPATCH]

LINDSAY, Aug. 25.—Remains of Mrs. C. H. Button, 38 years of age, Lindsay club woman and wife of C. H. Button, manager of the Lindsay Home Telephone and Telegraph Company, who died last night in a Fresno sanatorium, will be shipped to her old home in Ohio for interment, according to Deputy Coroner Guy Webb, who has charge of arrangements. Mrs. Button was taken to the sanatorium yesterday morning in a critical condition as a result of a tumor on the brain, but had been under a doctor's care for about a month. She was taken ill several months ago while on a vacation trip to Oregon with her family. She leaves her husband, a son and daughter, her parents, Rev. and Mrs. L. H. Burry of Ohio, and several sisters and brothers in Ohio.

HOLD PISTOL CHAMPIONSHIP OF COUNTRY

Pasadena Policemen Qualify as Best Shots in Nation

From left to right—Motorcycle Officer Harry Cheek, Patrolman Samuel Bailey, Patrolman W. A. Hesson, Lieut. Harry A. Murphy, Sergt. James Shelton.

By a "Times" Staff Correspondent

PASADENA, Aug. 25. — Five members of the Pasadena police force held the pistol team championship of the United States. Notification to this effect was received by the Pasadena team, following the government's compilation of records of the national pistol-shooting contest held by telegraph during the past two months. Teams representing police departments of all principal cities in the country competed in the contest, the first of its kind ever sponsored by the government.

Motorcycle Officer Harry Cheek, Patrolman Samuel Bailey, Patrolman W. A. Hesson, Lieut. Harry A. Murphy and Sergt. James Shelton comprise the Pasadena team that scored 1245 hits out of a possible 1500 to beat the crack police marksmen of the country. Roger Kelley, a special Pasadena police officer, although not entered in the team competition, won the individual pistol championship of the United States when he registered 288 out of a possible 300.

Second to Pasadena came Woodlawn, Pa., while Columbia, S. C., placed third. The meet was sponsored by the government and the National Rifle Association, in an effort to stimulate interest in marksmanship, as an important phase of the duties of a police officer.

Officer Cheek was high man on the championship squad, with a count of 269. Bailey placed second with 263; Hesson had 238, Murphy 234, and Shelton, 221. Pasadena's total of 1245 was 140 points above that of the nearest competitor.

The Pasadena police team numbers among its victims in dual matches, the Hollywood division of the Los Angeles Police Department, holders of the Pacific Coast championship.

TWO NAMED TO CONDUCT CHEST DRIVE

Campaign Planned for Alhambra and San Gabriel Community Fund

[LOCAL CORRESPONDENCE]

ALHAMBRA, Aug. 25.—Mrs. Madelyn Foerster and Miss Edith Cowles were appointed today to direct the campaign for the Alhambra-San Gabriel Community Chest which will be conducted October 5 to 10. These two will assume entire responsibility for the management of the drive and will take upon their own bobbed heads the work which formerly was turned over to a professional campaign director of the opposite sex.

Mrs. Foerster is the assistant secretary of the Welfare Chest and Miss Cowles is the assistant secretary of the Alhambra Chamber of Commerce.

The campaign headquarters will be in the office of the chest in the Chamber of Commerce Building.

The announcement of the plans for the coming drive was made today by John Sesser, president of the board of directors of the chest, who expressed utmost confidence in the board's choice of leaders.

There will be ten participants in the 1925 chest budget, but the final apportionment has not yet been announced. The Y. M. C. A. will be missing this year from the chest roster as that organization has withdrawn and will stage a campaign of its own. Refusal of the chest to guarantee a definite sum to the "Y" was given as the reason. The Y. M. C. A. received 39 per cent of all money contributed to the chest fund last year and it is understood the Y. M. C. A. officials felt a larger percentage should be apportioned to them and that during the coming year they will need much more than can be obtained through the chest drive.

Dr. Henderson New Redlands Church Pastor

[EXCLUSIVE DISPATCH]

REDLANDS, Aug. 25.—Dr. Norman B. Henderson of Madison, Wis., has accepted a call to the First Baptist Church in Redlands.

A telegram accepting the call, which was extended to him by the church some time ago, was received today after the church had voted to bear the expense of bringing Dr. Henderson and his family to this city. Dr. Henderson made a fine impression on the local church, one of the most important in the denomination in Southern California, because it serves the University of Redlands, which is a Baptist institution, when he preached here several weeks ago. He is 42 years of age, has a wife and three children and has held three pastorates. He graduated from Shurtliffe College and the Rochester Seminary, and received his degree of Doctor of Divinity from Shurtliffe.

Dr. Henderson was first pastor of the Irving Park Church in Chicago, then of the University Church in Minneapolis, and for several years has been at Madison, State university city. He will take up his work the first Sunday in October.

FRESNO TAXPAYERS ASSESSMENT FIXED

[EXCLUSIVE DISPATCH]

FRESNO, Aug. 25.—Taxpayers of the city of Fresno will have a total basic assessment for the fiscal year 1925-26 of $5.11 per $100 assessed valuation, it was announced today by County Auditor Will Kelly. The tax will be divided as follows: $1.89, basic city tax; $1.77, county tax; $1.37 for school and 8 cents per $100 valuation for the county library. The rate for taxpayers outside the corporate limits, but within the city school district, will be $2.02 for county taxes and the school and library taxes, or $3.47 per $100 valuation.

VENICE TO SEND SIX MEN TO LEGION MEET

By a "Times" Staff Correspondent

VENICE, Aug. 25. — This city will send six delegates to the State convention of the American Legion which is to be held in Catalina September 15 to 17, inclusive. Those who will attend are: Commander C. E. Marks, Leo Freed, W. D. Newcomb, Roy F. Marsh, H. E. Ellenstein and H. W. Wooding. Preparations for the convention are being completed by State Adjt. James Fisk, it was announced this morning. Reports are to the effect that a record-breaking crowd will be in attendance. An elaborate program is being arranged, locals state.

Hotel Chancellor, W. 7th and Berendo. New residential hotel, one block from Ambassador.—[Advertisement.

Land Office Has No Information on Tulare Tract

[EXCLUSIVE DISPATCH]

VISALIA, Aug. 25.—Authorities of the Land Office here have received no information from Washington concerning a small tract of land on a fork of the Tulare River in Tulare county, reported to have been withdrawn from the public domain yesterday for recreational purposes.

A highway is said to traverse the area from the San Joaquin Valley to the Sierra Nevadas, the tract being suitable for fishing, day outing and camping. The action is said to have been taken in line with the plan of the National Conference on Outdoor Recreation.

Col. George W. Stewart of the local Land Office, who was active in bringing the Sequoia National Park project to attention of government officials, stated the tract was probably withdrawn under a recent enactment.

Press dispatches from Washington concerning the tract have aroused considerable interest in Tulare county. Officials of the Land Office state that it would probably be another six days before official notice is received here.

Bean Growers Report Present State of Crops

[LOCAL CORRESPONDENCE]

VAN NUYS, Aug. 25.—Baby lima bean growers in Van Nuys and other parts of San Fernando Valley assert that the total baby lima crop in the valley this season will be about 50 per cent of normal, because of the recent unfortunate damage to the Aqueduct which held down the irrigation water supply.

It is estimated that about $1,250,000 this year will be lost to valley growers because of the want of water when it was most needed during the growing period. These figures are arrived at on a basis of 15,000 acres planted in the valley, producing normally about fourteen sacks of 100 pounds each to the acre. These beans sell from 10 to 11 cents a pound.

The baby lima bean crop is one of the brag yields in San Fernando Valley each season, bringing growers more than $2,000,000 in returns, according to figures of previous years when the full acreage is planted. Early this season the crops suffered because of the late spring rains. Later the greatest damage was done when the lack of irrigation water was suffered.

HEARING TODAY FOR MAN WHO SHOT BOY

[EXCLUSIVE DISPATCH]

PORTERVILLE, Aug. 25.—Preliminary hearing of Nick Kollas on charges of shooting John Sloat, 14-year-old son of W. K. Sloat, manager of the Deer Creek Orchards Company, in the Poplar district, will be heard tomorrow morning by Justice A. M. Lumley in the local court. Kollas declared he had been drinking and was so angered at teasing from fellow-workmen in the fig orchards that he hid with his gun in the vines, thinking to shoot and get even, but that he got young Sloat by mistake. Four shots were fired, two taking effect. Young Sloat is apparently recovering from his wounds at the Porterville Hospital.

NAME TRIO TO FILL JOB OF DIRECTOR

Pasadenans Seek Likely Man to Take Place Made Vacant by Resignation

By a "Times" Staff Correspondent

PASADENA, Aug. 25.—Rev. Carl W. Bergquist, pastor of the Swedish Methodist Church here; H. M. Nickerson, manager of the Maryland Hotel, and Kenneth Fraser, plumber and president of the Washington-street Improvement Association, were the three men mentioned most prominently today as candidates to succeed John H. Simpson, whose resignation as City Director was officially accepted this afternoon.

Dr. Bergquist, who was an unsuccessful candidate for the position at the primaries last spring, is supported by the Pasadena Board of Labor and several other civic organizations. A petition containing 142 names has been filed, favoring Fraser, and while no petition has been filed in the case of Nickerson, it is known that he has been under consideration by the directors for several days.

The proposed recall election of Chairman Franklin B. Cole, of the Board of City Directors, threatened by members of the Voters' Municipal League, appeared less of a possibility today when H. C. Vose, announced that he had resigned from his position as grand cyclops of the Ku Klux Klan in Pasadena, and had abandoned all efforts to force the recall. Vose had previously declared that the Klan had won the last election, and would bring about the recall.

LABOR LAW CHARGE

Raisin Growers Overwork Girls, Complaint Declares

[EXCLUSIVE DISPATCH]

FRESNO, Aug. 25.—City Justice Earle J. Church yesterday took under advisement charges that the Sun-Maid Raisin Growers violated the State law forbidding women to work more than eight hours.

The charges were preferred by L. B. Mallory, deputy labor commissioner, who said that he found two girls working in the offices of the co-operative concern on the 4th inst., at 9 p.m.

Justice Church in a statement to the effect that this is not an aggravated case, and that it is indicated that it is not the policy of the co-operative to permit girls to work more than eight hours, hinted that his decision will be to hold the defendant corporation to answer in the Superior Court.

Miss Juanita Robb and Mallory appeared as witnesses for the State, and R. S. Thompson, secretary and head of the department in which Miss Robb and another girl were working, appeared as a defense witness.

BREAKS LEG IN RACE

Musician Falls in Match Staged to Entertain Children

[LOCAL CORRESPONDENCE]

SANTA MONICA, Aug. 25.—Dan West, sousaphone player in Gutersen's "Band of All Nations," is confined at the Topanga Canyon ranch of Fred H. Solomon, California dance king, with a broken leg sustained yesterday when he fell in a foot race staged by musicians to entertain children of the Los Angeles Orphanage, who were guests of the ranch owner for the annual outing on his birthday.

West stumbled on a stone during the race and twisted his leg, fracturing the tibia. He was rushed to Santa Monica, where Dr. N. M. Ott reduced the fracture and returned to Solomon's ranch within an hour. Solomon celebrated his natal anniversary with an elaborate all-day party for the little tots in the orphange. City and county officials assisted the dance king in entertaining his guests for the day.

SANTA BARBARA FUND WORKERS ARE NEEDED

By a "Times" Staff Correspondent

SANTA MONICA, Aug. 25.—A. W. McPherson, chairman of the Santa Barbara relief fund in this city, and co-worker with M. C. McKenney of the Santa Monica-Ocean Park Chamber of Commerce, is making an appeal for workers to assist in the last day of the drive the 28th inst., when every home in the city will be visited. Workers report that splendid results have been obtained, but that more money is needed to assist in the rehabilitation of an adequate school system and the sewage problem.

ASKS DAMAGES FOR CRASH

[EXCLUSIVE DISPATCH]

SANTA ANA, Aug. 25.—Damages aggregating $3205.05 were claimed today by John Jones, who filed suit in Superior Court against John McClure as the result of an auto collision at San Juan Capistrano, April 15, last. Jones suffered two broken ribs, a dislocated shoulder and sundry bruises in the wreck, which also damaged his car and clothing according to the complaint. Attorneys Scarborough, Forgy and Reinhaus, Santa Ana, represent Jones.

PAGEANT PLANS FURTHERED

Sponsors of Cucamonga Event Conduct Meeting and Designate Committees

[EXCLUSIVE DISPATCH]

ONTARIO, Aug. 25.—Further plans for the Cucamonga Rodeo and Pioneer Pageant, which is to be held Monday, September 7, were made last night at an enthusiastic meeting of the Cucamonga Service Club and pageant committees at the Sycamore Hotel. An atmospheric prologue is to be taken through Southern California cities before Labor Day, to advertise the pageant and to give outsiders a chance to see for themselves what is to happen at Lone Hill and Red Hill on the date.

An old Spanish "Carita," or cart and oxen, have been obtained through the courtesy of Hemet and Ramona pageant officials and these will be used for advertising purposes. The cart will be driven from Riverside and Redlands to Pasadena and will stop at all cities en route.

Those at the meeting last night included B. W. Spencer, secretary of the Ontario Chamber of Commerce; Fred Price, chairman of the Ontario committee to stage the Spanish portion of the pageant; Fred Draper of Upland, chairman of the committee to stage the days of '49; Ben Holmes, president of the San Bernardino Chamber of Commerce and chairman of the committee to portray the Mormon period.

Each committee chairman was asked to outline the plan of his committee and the plans were discussed and instructions were given. Roy D. Newton, president of the Ontario Chamber of Commerce, has named the following committees to take care of Ontario's share of the pageant: Fred Price, chairman; Harold Latimer and Jesse Helnke. To obtain horses, buggies and burros, Henry Hickey, Jr., chairman; M. W. Dillingham, L. M. Blackmer, Tom Logan and Harry Nelson. To obtain wagons, teams and Mexicans, M. A. Martinez, chairman; Blake Draper and Earl Studley. To obtain Spanish costumes, Ed Middough, chairman; Willard D. Ball, Jr., and C. H. Dyke.

A general committee meeting will be held tomorrow afternoon at the Chamber of Commerce to perfect plans.

Young Swimmer, Boy Fisherman, Drown in River

[EXCLUSIVE DISPATCH]

FRESNO, Aug. 25.—While a father and two Boy Scouts worked heroically for five hours over the prostrate form of a 6-year-old boy who was drowned in Kings River about a mile from Hume late yesterday, another party was working fruitlessly to bring back the spark of life to a 20-year-old youth who had been drowned a mile away.

The dead are Elijah Converse, 6 years of age, son of Mr. and Mrs. M. B. Converse of Los Angeles, and Ernest Stilwell, 20, son of Mr. and Mrs. William Stilwell of Exeter.

The Converse child was sitting on a rock fishing a short distance from his father when he fell into the river, but it was not until several minutes later that the parent discovered that the child had met with an accident. Recovering the body from about four feet of water, the father carried the prostrate form over the hills to where he met Homer Reed and Robert Sturges, Boy Scouts from Glendale, and with them worked for five hours in a vain effort to revive the child. He brought the lifeless form to the Emergency Hospital here today for a last effort at resuscitation.

Stilwell was drowned when he started to swim across the river about the same time and a mile from where the Converse child met death. Some companions who watched around and found a bridge discovered that he had drowned when they found his hat floating in the river. They worked for some time trying to revive Stilwell, and failing, notified the Coroner after taking the body to Sanger.

Wind Demolishes Calipatria Mill and Many Homes

[EXCLUSIVE DISPATCH]

CALIPATRIA, Aug. 25.—A wind almost of hurricane violence tonight demolished the Globe Milling Company plant, the Southern Pacific freight station, and many houses in the Mexican and negro sections of the city, plunging the whole of the town into darkness and cutting off nearly all outside communication.

No one was killed or mortally hurt, so far as could be learned, but scores received more or less serious injuries. Many were struck by flying timbers.

It was impossible in the dense darkness to get any estimate of the damage. The wind was followed by a heavy rain, which is believed to have caused some damage to crops.

There was no damage in the business section. The violence of the storm may be judged by the overturning by the wind of a refrigerator car standing on the Southern Pacific tracks. It was not a tornado as there was no twist to the wind, witnesses said.

Postmistress Charged With Money Shortage

[EXCLUSIVE DISPATCH]

FRESNO, Aug. 25.—Charged with an alleged shortage of $1290 in her accounts as postmistress at Rodeo, Contra Costa county, Mrs. Agnes M. Theobold, 30 years of age, and mother of three small children, was in jail here today lacking $1000 bail, following her arrest last night by Deputy United States Marshal Shannen, acting upon a warrant obtained by postal inspectors.

The arrest occurred on the eve of the departure of the family for Colorado, and after the woman is said to have arranged with the Postoffice Department to repay the shortage.

Her husband is said today to have offered to repay the entire sum to secure the release of his wife from custody, and a conference between United States Commissioner Samuel F. Hollins and the postal inspectors was being arranged.

TAKEN IN BRUSH FIRES

Veteran Held for Observation as He Tells of Divine Order

Caught setting brush fires in the Santa Monica Mountains, according to officers, William S. Wood, 71 years of age, former inmate of the Soldiers' Home at Sawtelle, was taken yesterday to the psychopathic ward at General Hospital for observation.

Wood, said also to be known as Ben Doon, was found in a canyon north of Sawtelle, it was said, by F. A. Davis, Los Angeles fireman, and Special Officer Scott, attached to the fire department. He had lighted the brush in several places, it was said. In explanation, it was said, he declared God had ordered him to clean up the earth.

CAT CAUSE OF PANIC

[EXCLUSIVE DISPATCH]

GLOBE (Ariz.) Aug. 25.—Panic in a Globe theater, darkened for the showing of a film was caused when the large ventilating fan shot out a shower of sparks. Investigation found that a cat had given up its nine lives in the fan case.

EARTH TREMORS AID TO RANCHER

Well Increases from Small Flow to Gusher

Managers Tell Truth Concerning National Park

Tagus Ranch in Midst of Great Harvest

[EXCLUSIVE DISPATCH]

VISALIA, Aug. 25.—Rhea Nelson, fig grower of the Ivanhoe district, ten miles northeast here, is no geologist, but he would like to know how his well changed from a flow of fifteen inches to fifty inches overnight on the night that earth tremors were felt in various parts of the state. This was July 21, last. Nelson believes some earth strain in the section slipped, permitting a greater flow of water, and he has some scientist may be right.

Nicholson's water went down steadily as the well sank. He lowered the pump to new level and cleaned out the well and machinery. In spite of this the water showed no appreciable improvement, the discharge being no more or less inches being sufficient to irrigate his fig orchard, and Nelson is much worried.

On the night of July 21 he rolled and tossed wondering what he would do. He knew that if the entire track flooded the discharge pipe bursting he would get a flow which measured 50 inches. He had done nothing as yet does not know how it happened. The present flow is better than it ever was, and continues at the fifty-inch mark.

TRUTHFUL ADVERTISING

GIANT FOREST (Sequoia National Park) Aug. 25.—The slogan of the "Greatest Tree on Earth" will no longer be used as advertising matter, according to General Grant National park officials. Yosemite National Park is also actually pertaining to the trees therein.

This decision was reached by Supts. W. B. Lewis of Yosemite and John R. White of Sequoia and General Grant parks, who feel that each park will both profit by the actual truth stated.

Supt. Lewis will cause a sign to be erected at the Mariposa Grove of big trees a sign stating that the grove in Giant Forest, Sequoia National Park, is larger, giving the size of the Gen. Sherman tree and the Grizzly Giant. It will also cite the El Capitan rock in Yosemite alongside the Moro Rock in Giant Forest, sign.

REAP RICH HARVEST

TULARE, Aug. 25.—Harvest is in full swing at Alpaugh, 20 miles north of Tulare. From 8 to 10 eight carloads of peaches are now being shipped daily and the fruit is moving for several weeks. It is estimated that the crop will be 2500 tons.

Tuscans have gone Poland China. Just been packed and the first shipment now coming in. They will be followed by Phillips. The output is being delivered to the McNeil & Libby Company.

Mr. MacDougal of Chicago, president of the Libby, McNeil & Libby Company, Pacific Coast manager, Gellerson of San Francisco, and Phillip Larimer of Chicago were recent guests at the Tagus ranch.

The Tagus ranch is also one of its first large commercial tomato plantations for the Libby company.

It has planted eight acres of lettuce for the San Joaquin company, which is expected to be ready for delivery in about 60 days. The crop is estimated at sixty carloads.

The outstanding crop of cotton this season is expected to be 1000 acres of cotton, producing over two bales per acre is anticipated.

Next season, [illegible] acres of cotton will be planted, raising this acreage to [illegible]. Engineers are now [illegible] this planting and [illegible] teams will soon be [illegible] leveling. Ha[illegible] expected to start [illegible] of September. [illegible] ranch is now [illegible] 156 separate [illegible] roll, averaging [illegible] will be increased [illegible] dollars when [illegible] under way. [illegible] short cotton staples, [illegible] new cotton purchasing [illegible] which will buy on a [illegible]

DEFEAT BOND ISSUE

WAUKENA, Aug. 25.—The Waukena school district will not purchase a truck this year as the trustees of the district decided that the money for the purchase of the truck should be used for other purposes. The $4000 bond issue for that purpose was defeated by a vote of 51 to 12 at a special election. It is probable however, that a contract will be let for the individual for carrying the children to school during the term, such bids having already been submitted.

COMPANY TO QUIT

LINDSAY, Aug. 25.—Directors say Community Ice Company has petitioned the Superior Court of Visalia for dissolution. The company has 25,000 shares of stock outstanding and no debts. The petition asks for dissolution of its own accord. O. Cowles, W. S. Chinn, J. W. Irvin and W. H. Irvin are directors.

Incorporating some years ago, the Lindsay Company and the Lany failed to connect with any outside ice concerns in the city, meeting the demand for service.

ABOUT GRAPE RUST

VISALIA, Aug. 25.—[illegible] able misunderstanding has arisen among grape shippers in the [illegible] well as other counties in the San Joaquin Valley as to the [illegible] in manufacture of grape juice according to F. F. [illegible] sealer of weights and measures of Tulare county. Shippers must [illegible] as last year. [illegible] weigh three and one [illegible] and leaded rays to weigh [illegible] more.

The leaded rays [illegible] should contain a [illegible] their weight [illegible] packers and [illegible] question straight [illegible] culties that have [illegible]

Motor Officer Badly Injured Chasing Autoist

[LOCAL CORRESPONDENCE]

VAN NUYS, Aug. 25.—Victor Neggan, Van Nuys motorcycle officer, was seriously injured late yesterday on Ventura Boulevard, near Canoga avenue, when he was thrown from his machine and slid sixty-five feet on the pavement, while chasing a speeder. Neggan was conveyed to the Van Nuys Emergency Hospital suffering a severe cut over the left eye and cuts and bruises about the body.

According to police report, C. F. Gilman of 703 California street, Venice, passed Neggan at the rate of sixty miles an hour. Neggan pursued and on catching up, blew his siren for Gilman to stop. The latter halted suddenly, causing Neggan also to halt quickly. Neggan was pitched from his motorcycle and slid sixty-five feet on the pavement.

According to police Gilman then started to speed away but he was again halted by Officer Himmelspeck of the valley division who was farther up the boulevard, and who had seen the accident.

The police are holding Gilman under charges of speeding and reckless driving. Neggan will be absent from his duties for a week or more.

Labor Discussed by Edison Man at Pomona Club

[EXCLUSIVE DISPATCH]

POMONA, Aug. 25.—Stating that abuse of governmental powers is largely responsible for labor trouble, Benjamin F. Pearson, manager of the industrial relations department in the Southern California Edison Company, addressed the Rotary Club here today. Mr. Pearson was referring to world-wide conditions as seen by him in a recent trip to Europe and to the fact that in England today there are reported 1,800,000 unemployed.

"Class prejudice and class legislation in industry cannot ever succeed," he said. He also dwelt upon training the younger generation into a deeper sense of the responsibilities of citizenship. "I would make military training universal for boys," he declared, "so that they might grow up in proper respect of their country's flag."

Mr. Pearson is president of the State School for Boys at Whittier and a member of the board of the Strickland Home.

NAME NEW PHYSICIAN FOR POMONA COLLEGE

[LOCAL CORRESPONDENCE]

CLAREMONT, Aug. 25.—Dr. James H. Fairchild, an alumnus of Pomona College and now a successful practicing physician in Salem, Or., has been announced by Dean Ernest J. Jaqua as the new college physician. For years it has been the policy of the college to have as a member of its staff, a physician who cares for the personal needs of the campus and aids in studying general health conditions. Dr. Fairchild will fill the position left vacant by Dr. C. A. Love, who was in college employ last year.

FUNERAL SERVICES FOR MRS. OLIVERA

By a "Times" Staff Correspondent

SANTA MONICA, Aug. 25.—Funeral services were conducted this morning for Mrs. Lydia G. Olivera, wife of Martin Olivera, for eighteen years a civic employee here, from the St. Monica's Catholic Church. Mrs. Olivera died Sunday night at the family residence, 1538 Twelfth street, following a lengthy illness. She had been a resident of this city for twenty years. She left three children. Interment was made in Woodlawn Cemetery.

ERED

eting and

Rodeo and
were made
Service Club
atmospheric
ities before
a chance to
fted Hill on

ita," or cart
n obtained
f Hemet and
ls and these
ertising pur-
be driven
tidelands to
at all cities

g last night
er, secretary
eer of Com-
hairman of
to stage
of the pag-
of Upland,
committee to
'49; Ben
the San Ber-
Commerce
committee to
eried.

airman was
plan of his
as were dis-
e were giv-
president of
of Com-
following
rare of In-
geant; Fred
old Latimer
To obtain
rres, Henry
M. W. Dil-
ages to Tom
To ob-
d Mexicanos,
man; Blake
ley. To ob-
e, Ed Mid-
ard D. Ball,

se meeting
afternoon at
eres to per-

cer
ured
utoist

28.—Victor
torcycle offi-
red late yes-
uisward, near
en he was
nine and slid
e pavement.
ter. Neggan
Van Nuys
uffering a se-
eye and cuts
body.
report. C. F.
ornia street,
at the rate
ur. Neggan
ing up, blew
o stop. The
bly, causing
ubby. Negro
s his motor-
e feet on the

Gilman then
but he was
cer Himmel-
division who
Helmward, and
ard.
ding Gilman
speeding and
gman will be
e for a week

ussed
Man
a Club

EARTH TREMORS AID TO RANCHER

Well Increases from Small Flow to Gusher

Managers Tell Truth Concerning National Parks

Tagus Ranch in Midst of Great Harvest

[EXCLUSIVE DISPATCH]

VISALIA, Aug. 26.—Knox Nicholson, fig grower of the Ivanhoe district, ten miles northeast of here, is no geologist, but he would like to know how his well leaped from a flow of fifteen inches to fifty inches overnight on the same night that earth tremors were felt in various parts of the State. This was July 29, last. Nicholson believes some earth strata in that section slipped, permitting a greater flow of water, and he thinks some scientist may be interested.

Nicholson's water well went down steadily as the water table sank. He lowered the pump to a new level and cleaned out the pool and machinery. In spite of this the water showed no signs of improvement, the discharge of fifteen or less inches being insufficient for his fig orchard, and Nicholson was much worried.

On the night of July 29, he rolled and tossed, wondering what he would do. He wakened to find the entire track flooded and the discharge pipe bursting forth with a flow which measured fully fifty inches. He had done nothing and as yet does not know how it happened. The present flow is even better than it ever was, and continues at the fifty-inch capacity.

TRUTHFUL ADVERTISING

GIANT FOREST (Sequoia National Park), Aug. 26.—Barnum's slogan of the "Greatest Show on Earth" will no longer be followed as advertising for Sequoia and General Grant National parks and Yosemite National Park, except as actually pertaining to objects therein.

This decision was reached by Supts. W. B. Lewis of Yosemite and John R. White of Sequoia and General Grant parks, who feel that each park will benefit by having the actual truth stated.

Supt. Lewis will cause to be erected at the Mariposa Grove of big trees a sign stating that the grove in Giant Forest, Sequoia Park, is larger, giving the size of the Gen. Sherman tree alongside the Giant Grant. Col. White will note the El Capitan rock in Yosemite alongside the More Rock, Giant Forest, sign.

REAP RICH HARVEST

TULARE, Aug. 26.—Harvest is in full swing at the Tagus ranch, north of Tulare. From five to eight carloads of peaches are being shipped daily and have been moving for several weeks. It is estimated that the crop will total 2500 tons.

Tuscans have gone, Palens have just been packed and the Elbertas now crowding in. They will be followed by Phillips. The entire crop is being delivered to the Libby, McNeill & Libby Company.

Mr. MacDougal of Chicago, president of the Libby, McNeil & Libby Company, Pacific Coast Manager Gellerson of San Francisco and Phillip Larimer of Chicago were recent guests at the Tagus ranch.

The Tagus ranch is also growing the first large commercial crop of pimentos for the Libby concern.

It has planted eighty acres of lettuce for the Earl Fruit Company, which is expected to be ready for delivery in about six weeks. The crop is estimated at sixty carloads.

The outstanding crop of cotton this season is expected to be from 1000 acres of cotton, a yield of over two bales per acre being anticipated.

Next season, 2000 additional acres of cotton will be planted, raising this acreage to 3000 acres. Engineers are now surveying for this planting and more than 25 teams will soon be employed in leveling. Harvesting of cotton is expected to start about the middle of September. Population of the ranch is now 400 people, the 158 separate families.

Last year's crop averaging $1100 a day for roll, is expected several thousand dollars when cotton picking is under way. Eugene Martin, expert cotton classifier, will head the new cotton purchasing department which will buy on a large scale.

DEFEAT BOND ISSUE

WAUKENA, Aug. 26.—The Waukena school district will not purchase a truck this year to convey the children of the district to school. The $4000 bond issue for that purpose was defeated by a vote of 51 to 12 at a special election. It is probable, however, that a contract will be let with an individual for carrying the children to school during the term, and such bids having already been submitted.

COMPANY TO QUIT

LINDSAY, Aug. 26.—The Lindsay Community Ice Company has petitioned the Superior Court of Visalia for dissolution. There are 25,000 shares of stock outstanding and no debts. The concern is to dissolve of its own accord, C. O. Cowles, W. S. Cairns, E. H. Risan, J. W. Irwin and W. H. Hall are directors.

Incorporating some years ago in the Lindsay Community Ice Company failed to succeed later when outside ice concerns entered the city, meeting the demand for ice service.

ABOUT GRAPE LOSS

VISALIA, Aug. 26.—Considerable misunderstanding has arisen among grape shippers in Tulare as well as other counties of the San Joaquin Valley as to the rate fixed in manufacture of grape boxes according to F. F. Badeau, state sealer of weights and measures in Tulare county. He explains that shippers must use the same box as last year unless they desire to weigh three and one half pounds and headed lugs to weigh one pound.

The leaded and unleaded box should contain a declaration of their weight upon them so that packers and shippers will be in no question straight in view of the [illegible]

WANT-AD INDEX

	Page.
[illegible]	11
[illegible]	11
[illegible]	11
[illegible]	11
[illegible]	11
[illegible]	11–12
[illegible]	12
[illegible]	12
[illegible]	12
[illegible]	12
[illegible]	12
[illegible]	12
[illegible]	12–13
[illegible]	13
[illegible]	13
[illegible]	13
[illegible]	13–14
[illegible]	14
[illegible]	14
[illegible]	14
[illegible]	14
[illegible]	14–15
[illegible]	15
[illegible]	15
[illegible]	15
[illegible]	15
[illegible]	15–16
[illegible]	16
[illegible]	16
[illegible]	16
[illegible]	16
[illegible]	16
[illegible]	16
[illegible]	16
[illegible]	16–17
[illegible]	17
[illegible]	17
[illegible]	17
[illegible]	17
[illegible]	17
[illegible]	17
[illegible]	17–18
[illegible]	18
[illegible]	18
[illegible]	18
[illegible]	18
[illegible]	18
[illegible]	18
[illegible]	18
[illegible]	18–19
[illegible]	19
[illegible]	19
[illegible]	19
[illegible]	19
[illegible]	19
[illegible]	19
[illegible]	19
[illegible]	19–20
[illegible]	20
[illegible]	20
[illegible]	20
[illegible]	20
[illegible]	20
[illegible]	20
[illegible]	20
[illegible]	20–21
[illegible]	21
[illegible]	21
[illegible]	21
[illegible]	21
[illegible]	21
[illegible]	21
[illegible]	21
[illegible]	21–22
[illegible]	22
[illegible]	22
[illegible]	22
[illegible]	22
[illegible]	22
[illegible]	22
[illegible]	22
[illegible]	22–23
[illegible]	23
[illegible]	23
[illegible]	23
[illegible]	23
[illegible]	23
[illegible]	23
[illegible]	23
[illegible]	23–24
[illegible]	24
[illegible]	24
[illegible]	24
[illegible]	24
[illegible]	24
[illegible]	24
[illegible]	24
[illegible]	24–25
[illegible]	25
[illegible]	25
[illegible]	25
[illegible]	25
[illegible]	25
[illegible]	25
[illegible]	25
[illegible]	25–26
[illegible]	26
[illegible]	26
[illegible]	26
[illegible]	26
[illegible]	26
[illegible]	26
[illegible]	26
[illegible]	26–27
[illegible]	27
[illegible]	27
[illegible]	27
[illegible]	27
[illegible]	27
[illegible]	27
[illegible]	27
[illegible]	27–28
[illegible]	28
[illegible]	28
[illegible]	28
[illegible]	28
[illegible]	28
[illegible]	28
[illegible]	28
[illegible]	28–29
[illegible]	29
[illegible]	29
[illegible]	29
[illegible]	29
[illegible]	29
[illegible]	29
[illegible]	29
[illegible]	29–30
[illegible]	30
[illegible]	30
[illegible]	30
[illegible]	30
[illegible]	30
[illegible]	30
[illegible]	30
[illegible]	30–31
[illegible]	31
[illegible]	31
[illegible]	31
[illegible]	31
[illegible]	31
[illegible]	31
[illegible]	31
[illegible]	31–32
[illegible]	32
[illegible]	32
[illegible]	32
[illegible]	32
[illegible]	32
[illegible]	32
[illegible]	32
[illegible]	32–33
[illegible]	33
[illegible]	33
[illegible]	33
[illegible]	33
[illegible]	33
[illegible]	33
[illegible]	33
[illegible]	33–34
[illegible]	34
[illegible]	34
[illegible]	34
[illegible]	34
[illegible]	34
[illegible]	34
[illegible]	34
[illegible]	34–35
[illegible]	35
[illegible]	35
[illegible]	35
[illegible]	35
[illegible]	35
[illegible]	35
[illegible]	35
[illegible]	35–36
[illegible]	36
[illegible]	36
[illegible]	36
[illegible]	36
[illegible]	36
[illegible]	36
[illegible]	36
[illegible]	36–37
[illegible]	37
[illegible]	37
[illegible]	37
[illegible]	37
[illegible]	37
[illegible]	37
[illegible]	37
[illegible]	37–38
[illegible]	38
[illegible]	38
[illegible]	38
[illegible]	38
[illegible]	38
[illegible]	38
[illegible]	38
[illegible]	38–39
[illegible]	39
[illegible]	39
[illegible]	39
[illegible]	39
[illegible]	39
[illegible]	39
[illegible]	39
[illegible]	39–40
[illegible]	40
[illegible]	40
[illegible]	40
[illegible]	40
[illegible]	40
[illegible]	40
[illegible]	40
[illegible]	40–41
[illegible]	41
[illegible]	41
[illegible]	41
[illegible]	41
[illegible]	41
[illegible]	41
[illegible]	41
[illegible]	41–42
[illegible]	42
[illegible]	42
[illegible]	42
[illegible]	42
[illegible]	42
[illegible]	42
[illegible]	42
[illegible]	42–43
[illegible]	43
[illegible]	43
[illegible]	43
[illegible]	43
[illegible]	43
[illegible]	43
[illegible]	43
[illegible]	43–44
[illegible]	44
[illegible]	44
[illegible]	44
[illegible]	44
[illegible]	44
[illegible]	44
[illegible]	44
[illegible]	44–45
[illegible]	45
[illegible]	45
[illegible]	45
[illegible]	45
[illegible]	45
[illegible]	45
[illegible]	45
[illegible]	45–46
[illegible]	46
[illegible]	46
[illegible]	46
[illegible]	46
[illegible]	46
[illegible]	46
[illegible]	46
[illegible]	46–47
[illegible]	47
[illegible]	47
[illegible]	47
[illegible]	47
[illegible]	47
[illegible]	47
[illegible]	47
[illegible]	47–48
[illegible]	48
[illegible]	48
[illegible]	48
[illegible]	48
[illegible]	48
[illegible]	48
[illegible]	48
[illegible]	48–49
[illegible]	49
[illegible]	49
[illegible]	49
[illegible]	49
[illegible]	49
[illegible]	49
[illegible]	49
[illegible]	49–50
[illegible]	50
[illegible]	50
[illegible]	50
[illegible]	50
[illegible]	50
[illegible]	50
[illegible]	50
[illegible]	50–51
[illegible]	51
[illegible]	51
[illegible]	51
[illegible]	51
[illegible]	51
[illegible]	51
[illegible]	51
[illegible]	51–52
[illegible]	52
[illegible]	52
[illegible]	52
[illegible]	52
[illegible]	52
[illegible]	52
[illegible]	52
[illegible]	52–53
[illegible]	53
[illegible]	53
[illegible]	53
[illegible]	53
[illegible]	53
[illegible]	53
[illegible]	53
[illegible]	53–54
[illegible]	54
[illegible]	54
[illegible]	54
[illegible]	54
[illegible]	54
[illegible]	54
[illegible]	54
[illegible]	54–55
[illegible]	55
[illegible]	55
[illegible]	55
[illegible]	55
[illegible]	55
[illegible]	55
[illegible]	55
[illegible]	55–56
[illegible]	56
[illegible]	56
[illegible]	56
[illegible]	56
[illegible]	56
[illegible]	56
[illegible]	56
[illegible]	56–57
[illegible]	57
[illegible]	57
[illegible]	57
[illegible]	57
[illegible]	57
[illegible]	57
[illegible]	57
[illegible]	57–58
[illegible]	58
[illegible]	58
[illegible]	58
[illegible]	58
[illegible]	58
[illegible]	58
[illegible]	58
[illegible]	58–59
[illegible]	59
[illegible]	59
[illegible]	59
[illegible]	59
[illegible]	59
[illegible]	59
[illegible]	59
[illegible]	59–60
[illegible]	60
[illegible]	60
[illegible]	60
[illegible]	60
[illegible]	60
[illegible]	60
[illegible]	60
[illegible]	60–61
[illegible]	61
[illegible]	61
[illegible]	61
[illegible]	61
[illegible]	61
[illegible]	61
[illegible]	61
[illegible]	61–62
[illegible]	62
[illegible]	62
[illegible]	62
[illegible]	62
[illegible]	62
[illegible]	62
[illegible]	62
[illegible]	62–63
[illegible]	63
[illegible]	63
[illegible]	63
[illegible]	63
[illegible]	63
[illegible]	63
[illegible]	63
[illegible]	63–64
[illegible]	64
[illegible]	64
[illegible]	64
[illegible]	64
[illegible]	64
[illegible]	64
[illegible]	64
[illegible]	64–65
[illegible]	65
[illegible]	65
[illegible]	65
[illegible]	65
[illegible]	65
[illegible]	65
[illegible]	65
[illegible]	65–66
[illegible]	66
[illegible]	66
[illegible]	66
[illegible]	66
[illegible]	66
[illegible]	66
[illegible]	66
[illegible]	66–67
[illegible]	67
[illegible]	67
[illegible]	67
[illegible]	67
[illegible]	67
[illegible]	67
[illegible]	67
[illegible]	67–68
[illegible]	68
[illegible]	68
[illegible]	68
[illegible]	68
[illegible]	68
[illegible]	68
[illegible]	68
[illegible]	68–69
[illegible]	69
[illegible]	69
[illegible]	69
[illegible]	69
[illegible]	69
[illegible]	69
[illegible]	69
[illegible]	69–70
[illegible]	70
[illegible]	70
[illegible]	70
[illegible]	70
[illegible]	70
[illegible]	70
[illegible]	70
[illegible]	70–71
[illegible]	71
[illegible]	71
[illegible]	71
[illegible]	71
[illegible]	71
[illegible]	71
[illegible]	71
[illegible]	71–72
[illegible]	72
[illegible]	72
[illegible]	72
[illegible]	72
[illegible]	72
[illegible]	72
[illegible]	72
[illegible]	72–73
[illegible]	73
[illegible]	73
[illegible]	73
[illegible]	73
[illegible]	73
[illegible]	73
[illegible]	73
[illegible]	73–74
[illegible]	74
[illegible]	74
[illegible]	74
[illegible]	74
[illegible]	74
[illegible]	74
[illegible]	74
[illegible]	74–75
[illegible]	75
[illegible]	75
[illegible]	75
[illegible]	75
[illegible]	75
[illegible]	75
[illegible]	75
[illegible]	75–76
[illegible]	76
[illegible]	76
[illegible]	76
[illegible]	76
[illegible]	76
[illegible]	76
[illegible]	76
[illegible]	76–77
[illegible]	77
[illegible]	77
[illegible]	77
[illegible]	77
[illegible]	77
[illegible]	77
[illegible]	77
[illegible]	77–78
[illegible]	78
[illegible]	78
[illegible]	78
[illegible]	78
[illegible]	78
[illegible]	78
[illegible]	78
[illegible]	78–79
[illegible]	79
[illegible]	79
[illegible]	79
[illegible]	79
[illegible]	79
[illegible]	79
[illegible]	79
[illegible]	79–80
[illegible]	80
[illegible]	80
[illegible]	80
[illegible]	80
[illegible]	80
[illegible]	80
[illegible]	80
[illegible]	80–81
[illegible]	81
[illegible]	81
[illegible]	81
[illegible]	81
[illegible]	81
[illegible]	81
[illegible]	81
[illegible]	81–82
[illegible]	82
[illegible]	82
[illegible]	82
[illegible]	82
[illegible]	82
[illegible]	82
[illegible]	82
[illegible]	82–83
[illegible]	83
[illegible]	83
[illegible]	83
[illegible]	83
[illegible]	83
[illegible]	83
[illegible]	83
[illegible]	83–84
[illegible]	84
[illegible]	84
[illegible]	84
[illegible]	84
[illegible]	84
[illegible]	84
[illegible]	84
[illegible]	84–85
[illegible]	85
[illegible]	85
[illegible]	85
[illegible]	85
[illegible]	85
[illegible]	85
[illegible]	85
[illegible]	85–86
[illegible]	86
[illegible]	86
[illegible]	86
[illegible]	86
[illegible]	86
[illegible]	86
[illegible]	86
[illegible]	86–87
[illegible]	87
[illegible]	87
[illegible]	87
[illegible]	87
[illegible]	87
[illegible]	87
[illegible]	87
[illegible]	87–88
[illegible]	88
[illegible]	88
[illegible]	88
[illegible]	88
[illegible]	88
[illegible]	88
[illegible]	88
[illegible]	88–89
[illegible]	89
[illegible]	89
[illegible]	89
[illegible]	89
[illegible]	89
[illegible]	89
[illegible]	89
[illegible]	89–90
[illegible]	90
[illegible]	90
[illegible]	90
[illegible]	90
[illegible]	90
[illegible]	90
[illegible]	90
[illegible]	90–91
[illegible]	91
[illegible]	91
[illegible]	91
[illegible]	91
[illegible]	91
[illegible]	91
[illegible]	91
[illegible]	91–92
[illegible]	92
[illegible]	92
[illegible]	92
[illegible]	92
[illegible]	92
[illegible]	92
[illegible]	92
[illegible]	92–93
[illegible]	93
[illegible]	93
[illegible]	93
[illegible]	93
[illegible]	93
[illegible]	93
[illegible]	93
[illegible]	93–94
[illegible]	94
[illegible]	94
[illegible]	94
[illegible]	94
[illegible]	94
[illegible]	94
[illegible]	94
[illegible]	94–95
[illegible]	95
[illegible]	95
[illegible]	95
[illegible]	95
[illegible]	95
[illegible]	95
[illegible]	95
[illegible]	95–96
[illegible]	96
[illegible]	96
[illegible]	96
[illegible]	96
[illegible]	96
[illegible]	96
[illegible]	96
[illegible]	96–97
[illegible]	97
[illegible]	97
[illegible]	97
[illegible]	97
[illegible]	97
[illegible]	97
[illegible]	97
[illegible]	97–98
[illegible]	98
[illegible]	98
[illegible]	98
[illegible]	98
[illegible]	98
[illegible]	98
[illegible]	98
[illegible]	98–99
[illegible]	99
[illegible]	99
[illegible]	99
[illegible]	99
[illegible]	99
[illegible]	99
[illegible]	99
[illegible]	99–100
[illegible]	100
[illegible]	100
[illegible]	100
[illegible]	100
[illegible]	100
[illegible]	100
[illegible]	100
[illegible]	100–101
[illegible]	101
[illegible]	101
[illegible]	101
[illegible]	101
[illegible]	101
[illegible]	101
[illegible]	101
[illegible]	101–102
[illegible]	102
[illegible]	102
[illegible]	102
[illegible]	102
[illegible]	102
[illegible]	102
[illegible]	102
[illegible]	102–103
[illegible]	103
[illegible]	103
[illegible]	103
[illegible]	103
[illegible]	103
[illegible]	103
[illegible]	103
[illegible]	103–104
[illegible]	104
[illegible]	104
[illegible]	104
[illegible]	104
[illegible]	104
[illegible]	104
[illegible]	104
[illegible]	104–105
[illegible]	105
[illegible]	105
[illegible]	105
[illegible]	105
[illegible]	105
[illegible]	105
[illegible]	105
[illegible]	105–106
[illegible]	106
[illegible]	106
[illegible]	106
[illegible]	106
[illegible]	106
[illegible]	106
[illegible]	106
[illegible]	106–107
[illegible]	107
[illegible]	107
[illegible]	107
[illegible]	107
[illegible]	107
[illegible]	107
[illegible]	107
[illegible]	107–108
[illegible]	108
[illegible]	108
[illegible]	108
[illegible]	108
[illegible]	108
[illegible]	108
[illegible]	108
[illegible]	108–109
[illegible]	109
[illegible]	109
[illegible]	109
[illegible]	109
[illegible]	109
[illegible]	109
[illegible]	109
[illegible]	109–110
[illegible]	110
[illegible]	110
[illegible]	110
[illegible]	110
[illegible]	110
[illegible]	110
[illegible]	110
[illegible]	110–111
[illegible]	111
[illegible]	111
[illegible]	111
[illegible]	111
[illegible]	111
[illegible]	111
[illegible]	111
[illegible]	111–112
[illegible]	112
[illegible]	112
[illegible]	112
[illegible]	112
[illegible]	112
[illegible]	112
[illegible]	112
[illegible]	112–113
[illegible]	113
[illegible]	113
[illegible]	113
[illegible]	113
[illegible]	113
[illegible]	113
[illegible]	113
[illegible]	113–114
[illegible]	114
[illegible]	114
[illegible]	114
[illegible]	114
[illegible]	114
[illegible]	114
[illegible]	114
[illegible]	114–115
[illegible]	115
[illegible]	115
[illegible]	115
[illegible]	115
[illegible]	115
[illegible]	115
[illegible]	115
[illegible]	115–116
[illegible]	116
[illegible]	116
[illegible]	116
[illegible]	116
[illegible]	116
[illegible]	116
[illegible]	116
[illegible]	116–117
[illegible]	117
[illegible]	117
[illegible]	117
[illegible]	117
[illegible]	117
[illegible]	117
[illegible]	117
[illegible]	117–118
[illegible]	118
[illegible]	118
[illegible]	118
[illegible]	118
[illegible]	118
[illegible]	118
[illegible]	118
[illegible]	118–119
[illegible]	119
[illegible]	119
[illegible]	119
[illegible]	119
[illegible]	119
[illegible]	119
[illegible]	119
[illegible]	119–120
[illegible]	120
[illegible]	120
[illegible]	120
[illegible]	120
[illegible]	120
[illegible]	120
[illegible]	120
[illegible]	120–121
[illegible]	121
[illegible]	121
[illegible]	121
[illegible]	121
[illegible]	121
[illegible]	121
[illegible]	121
[illegible]	121–122
[illegible]	122
[illegible]	122
[illegible]	122
[illegible]	122
[illegible]	122
[illegible]	122
[illegible]	122
[illegible]	122–123
[illegible]	123
[illegible]	123
[illegible]	123
[illegible]	123
[illegible]	123
[illegible]	123
[illegible]	123
[illegible]	123–124
[illegible]	124
[illegible]	124
[illegible]	124
[illegible]	124
[illegible]	124
[illegible]	124
[illegible]	124
[illegible]	124–125
[illegible]	125
[illegible]	125
[illegible]	125
[illegible]	125
[illegible]	125
[illegible]	125
[illegible]	125
[illegible]	125–126
[illegible]	126
[illegible]	126
[illegible]	126
[illegible]	126
[illegible]	126
[illegible]	126
[illegible]	126
[illegible]	126–127
[illegible]	127
[illegible]	127
[illegible]	127
[illegible]	127
[illegible]	127
[illegible]	127
[illegible]	127
[illegible]	127–128
[illegible]	128
[illegible]	128
[illegible]	128
[illegible]	128
[illegible]	128
[illegible]	128
[illegible]	128
[illegible]	128–129
[illegible]	129
[illegible]	129
[illegible]	129
[illegible]	129
[illegible]	129
[illegible]	129
[illegible]	129
[illegible]	129–130
[illegible]	130
[illegible]	130
[illegible]	130
[illegible]	130
[illegible]	130
[illegible]	130
[illegible]	130
[illegible]	130–131
[illegible]	131
[illegible]	131
[illegible]	131
[illegible]	131
[illegible]	131
[illegible]	131
[illegible]	131
[illegible]	131–132
[illegible]	132
[illegible]	132
[illegible]	132
[illegible]	132
[illegible]	132
[illegible]	132
[illegible]	132
[illegible]	132–133
[illegible]	133
[illegible]	133
[illegible]	133
[illegible]	133
[illegible]	133
[illegible]	133
[illegible]	133
[illegible]	133–134
[illegible]	134
[illegible]	134
[illegible]	134
[illegible]	134
[illegible]	134
[illegible]	134
[illegible]	134
[illegible]	134–135
[illegible]	135
[illegible]	135
[illegible]	135
[illegible]	135
[illegible]	135
[illegible]	135
[illegible]	135
[illegible]	135–136
[illegible]	136
[illegible]	136
[illegible]	136
[illegible]	136
[illegible]	136
[illegible]	136
[illegible]	136
[illegible]	136–137
[illegible]	137
[illegible]	137
[illegible]	137
[illegible]	137
[illegible]	137
[illegible]	137
[illegible]	137
[illegible]	137–138
[illegible]	138
[illegible]	138
[illegible]	138
[illegible]	138
[illegible]	138
[illegible]	138
[illegible]	138
[illegible]	138–139
[illegible]	139
[illegible]	139
[illegible]	139
[illegible]	139
[illegible]	139
[illegible]	139
[illegible]	139
[illegible]	139–140
[illegible]	140
[illegible]	140
[illegible]	140
[illegible]	140
[illegible]	140
[illegible]	140
[illegible]	140
[illegible]	140–141
[illegible]	141
[illegible]	141
[illegible]	141
[illegible]	141
[illegible]	141
[illegible]	141
[illegible]	141
[illegible]	141–142
[illegible]	142
[illegible]	142
[illegible]	142
[illegible]	142
[illegible]	142
[illegible]	142
[illegible]	142
[illegible]	142–143
[illegible]	143
[illegible]	143
[illegible]	143
[illegible]	143
[illegible]	143
[illegible]	143
[illegible]	143
[illegible]	143–144
[illegible]	144
[illegible]	144
[illegible]	144
[illegible]	144
[illegible]	144
[illegible]	144
[illegible]	144
[illegible]	144–145
[illegible]	145
[illegible]	145
[illegible]	145
[illegible]	145
[illegible]	145
[illegible]	145
[illegible]	145
[illegible]	145–146
[illegible]	146
[illegible]	146
[illegible]	146
[illegible]	146
[illegible]	146
[illegible]	146
[illegible]	146
[illegible]	146–147
[illegible]	147
[illegible]	147
[illegible]	147
[illegible]	147
[illegible]	147
[illegible]	147
[illegible]	147
[illegible]	147–148
[illegible]	148
[illegible]	148
[illegible]	148
[illegible]	148
[illegible]	148
[illegible]	148
[illegible]	148
[illegible]	148–149
[illegible]	149
[illegible]	149
[illegible]	149
[illegible

WANTED—HELP—Female

Store and Office

STENOGRAPHER—Age 22-25.... $100-$110
Stenographer, credit exp.... $110
Steno.-Sec'y, financial.... $100-$110
Steno. clerk, age 25.... $90
Stenographer, age 22-25.... $100
Stenographer, age 30, country.... $115
Dictaphone operator (2).... $100-$110
Steno.-bkpr., machinery, 25-30.... $110
Bookkeeper, exp.... $100
Bookkeeper, full charge.... $125
Stenographer, accts. rec. pay.... $100
Comptometer oper., several.... $100
Bookkeeper, full charge.... $125
ORGANIZATION BLDG., 1020 S. HOPE, 4th Central Bldg. 6th & Main Sts.

STENOS (2).... $100-$110
BOOKKEEPER, LIGHT STENO.... $100
LIGHT STENO., CASHIER.... $100
BRANCH OFFICE STENOS (2).... $85-$75
STENOGRAPHER, finance exp.... $100
DICTAPHONE GEN. CLERK.... $100
DICTAPHONIST-Receptionist.... $110
STENOG.... $90-$95
STENOG., high school grad.... $90
P.B.X. TYPIST, hotel.... $85
STENOG., suburban, room & board.... $80
CLERK, dry cleaning office.... $75
CASHIER.... $80
HOME SERVICE BUREAU (Agency.)
412 Spracklels Bldg., 714 So. Hill st.

STENO., tabulations, Ariz.... $125
STENOG., Long Beach are.... $110
STENOG., casualty ins.... $100
STENOG., legal, nr. Hunt. Pk.... 110
STENOG., escrow exp., nr. Monrovia.... 115
PBX TYPIST, refined.... 90
STENOG. BILLER, good appearing.... 90
STENOG., Lomita, Torrance.... open
TELEPHONE TRACER (or SKIPS.... $100
TYPIST, underwriter, ins. exp.... 115
CASHIER, Pasadena.... 100
STENOG., PBX'RS, several.... $80-$125
PACIFIC AUDIT & SYSTEM CO., Inc.
420 Story Bldg. (Agcy.) 6th & Br'dwy.

STENOGRAPHER, contractor's office.... $125
STENOG., rapid, future.... $100
STENOG., clerk, city.... 100
BOOKKEEPER, MILLINERY store.... 90
EXP. CASHIER, women's apparel.... 90
22-25
STENOG., clerk, mfg. co., city.... 100
STENOG., mail order, exp.... 100
SALES GIRL, candy store, nr. city.... $65 mo.
STENOG., sec., city.... $125
MARRIED woman, office hotel.... $30 week
HUMMEL BROS. (Agcy.) 530 Towne ave.

COMMERCIAL & TECHNICAL

LEGAL stenographer.... $130
DICTAPHONE operator.... $110-$120
BOOKKEEPER (school bd. rm. & board).... $50
STENOG., room & board, room.... $50
GEN. INS. BRANCH steno. or typist.... $100
STENOGRAPHER, experienced in office of fall, mimeograph, stencil cutting, switchboard; no Sapperi. Suitable woman. Address Y, box 1, TIMES OFFICE.
WANTED—Young lady steno. and assistant bookkeeper; stock brokers office. Give phone number and address in letter. Address Y, box 604, TIMES BRANCH.
TYPIST-ASST. bookkeeper, public steno., guaranteed salary. HOLLY FOUR 4888-Y.
WANTED—Lady between 25 and 35 to work in office and serve commons; sal. $100 $110. 3220 Wilshire blvd.
LADY may earn $15 per month while attending school; EFFICIENCY BUSINESS COLLEGE, 747 S. Hill st.
SHORTHAND, learn in 6 weeks, special Aug. rates. 806 BRDWY. ARCADE BLDG.

Business Training Courses

SPECIAL REVIEW and SPEED CLASSES now forming. Instruction limited to QUALIFIED FOR BETTER PAYING POSITIONS. Many openings now. Day and evening classes. COMMERCIAL EXPERTS TRAINING INSTITUTE, 900 S. Hill st.

POSITIONS waiting. Learn COMPTOMETER, DICTAPHONE, ELLIOTT-FISHER. Mgr. 4 wks. course. Secretarial. Books, typing free. Day-night class. FIGURES SCHOOL, 201 TRANSPORTATION BLDG. TU. 4101.

SIX WKS., $25. Summer term NOW. Shorthand, Comptometer, Bookkeeping, Coaching, English, Spanish. BEacon 1668. CENTRAL BUSINESS COLLEGE, 1727 W. 16th

NEED 7 MORE GIRLS TO PREPARE ON COMPTOMETER FOR CALLS NOW UNFILLABLE TO FILL DAY-NITE CLASSES BRING COMPT. SCHL., 541 DOUGLAS BLD.

$50 INV. MAKES YOU BOOKKEEPER-STENOGRAPHER AND GIVES POSITION PERMANENTLY. 520 JEWELERS BLDG.

Saleswomen and Solicitors

SALESLADIES WITH CARS

Steady Work and Pay.
Success and Independence.

Many thousands of dollars paid every month to our sales organizations.

Drawing accounts to workers.
Rest of commissions paid.
Making sales every day.

Does permanency mean anything to you?

Better Yourself Now.
Expert Co-operation.

We work constantly with you to success.

Persistency—we will instruct you thoroughly. Don't miss this—your opportunity.

Should you desire to align yourself permanently with the fastest selling organization in the West,

See Mr. Merrill, 9 a.m. to 12 p.m.

THE FRANK MELINE CO.
Entire Third Floor Sun Building.
7th & Hill.

SOLICITORS
9 salesmen wanted by new firm. You should make $200 or more per month when your clientele is worked up. See MR. MARSH, 1003 W. 9th st.

TWO neat-appearing young ladies for pleasant, congenial work with chance for quick advancement. Short hours, good pay. Apply 10:30 a.m. 4418 S. Hoover.

SALESWOMAN by Franco-American Hygienic Co. L. A. & surr. towns. 320 Mason Bldg.

WANTED—HELP—Female

Saleswomen and Solicitors

WTD.—SELL GREETING CARDS—Women representatives to obtain orders personal; Christmas cards, spare time. Orders obtainable commencing late August. $20-$40 can be earned; paid weekly. Samples free on application. Satisfaction guaranteed. ARTISTIC PUBLISHING COMPANY, INC., 115 South Dearborn st., Chicago. Local representatives in other towns also required.

THE Gilbert Mfg. Co. of Phila., is going to send two of their cars to Phila., on Sept. 1st, and will take some saleladies along that can sell. In this city from now up to the time of leaving. DR. GILBERT, 721 Towne ave., city.

WANTED—LADIES, whole or part time, wonderful opportunity to make big money; no investment required. Commissions paid daily. Apply 315 HIBERNIAN BLDG.

A FINE opportunity for two solicitors; salary and commission. Property has merit; well worth looking into. Call COLNET before 11 a.m. 1906 S. WESTERN

Trades

FITTER and seamstress, young lady, experience on ready-to-wear. Good opening for right party. Apply MR. CORD, Columbia Outfitting Co., 6th & Broadway.

GIRLS
Experienced, for wiring, lighting fixtures, bridge work. ALPHA, 1726 S. LOS ANGELES.

EXPERIENCED operators on silk and wool-en dresses. VENTURT COSTUME CO., 514 So. Spring.

EXPERIENCED millinery machine operators apply 8th floor, 840 S. BROADWAY

WANTED—Press feeder. Apply 218 E. 9TH ST.

CHOCOLATE dippers, experienced. 3402 Washington Blvd. De Young's Candy Co.

ART needle house work, women, spare time. 922 Potter Pk. ave. bet. 7 & 8 off Fig.

EXPERIENCED shirt makers. 111 SO. SPRING ST.

WANTED—Experienced Men's hat trimmer. MARSH HOSIERY & HAT CO., 111 W. 7th.

SALES GIRL, candy store, nr. city.... $65 mo.
STENOG., sec., city.... $125
MARRIED woman, office hotel.... $30 week
HUMMEL BROS. (Agcy.) 530 Towne ave.

To Learn Trades

LADIES WANTED—LEARN OPERATING REMINGTON, BONNAZ EMBO., SINGER, TOWNSEND, ETC. OPERATING SEWING MACHINE AND DRAPERY CUTTING & CUTTING. 256 S. SPRING, R. 524

LEARN CHOCOLATE DIPPING
Reasonable rates, day-eve. classes. Phone ALICE LLOYD MOLL, 2485.

Household and Domestic

A YOUNG white girl over 18 to assist in housework and care of girl 5 years old in Wilshire home. An offering a splendid home to the girl who can furnish a good clean reference. Wages $40 per month, call Wednesday or phone Wash. 2048. Take H car. 207 N. NEW HAMPSHIRE.

WANTED IMMEDIATELY.
Several A-1 cooks and domestic help for ranches; splendid positions with good pay. If you want furnish, good references, do see us for a good position. We have it. BOOTH'S EMPLOYMENT BUREAU, 351 Arizona ave., Santa Monica. Phone 24898.

WANTED—Thoroughly competent girl for general housework; cooking; plain cooking; seven-room house including maid's room and bath. Family of two adults and baby. Permanent position and good wages for right person. Address Y, box 878, TIMES BRANCH.

HEALTHY CAPABLE WHITE WOMAN, BETWEEN 25 & 40, EXPERIENCED IN HOUSEWORK AND CAPABLE TO ASSIST WITH CARE OF CHILDREN. GOOD HOME, WAGES TO A COMPETENT, REFINED WOMAN. PHONE 141118.

WOMAN or girl who will appreciate good home in small family to help with housework; $30 per mo., rm. and board. 960 S. CITRUS. One block from Wilshire blvd.

COME TO THE OCEAN
Wanted at once, A-1 domestic help, cooks, etc. Wages 45 yrs. and up. SCOTANUS EMPLOYMENT BUREAU, 331 Arizona, Santa Monica. Ph. 25342.

BONDED SERVICE AGENCY, 130 E. Broadway. $90, Beverly, $100; C. & D., $75. Nurse, one child, $75 & bd. Vegetable gardener, country, $60.

MAID, young.... $50 mo.
Maid, care baby.... $40 mo.
Housekeeper.... $50
SUMMERS & SUMMERS (Agcy.)
216 Consolidated Bldg., 607 S. Hill st.

MOTHER'S helper, white, healthy, kindly disposition, not over 40, for small family, 2 small boys; fine new home. Wages $40. In Beverly Hills. OXford 2445.

EXPERIENCED white woman for general housework, 2 adults, one child, couple employed, references required. State salary. Address Y, box 17, TIMES OFFICE.

COLORED maid, good cook, not over 35 yrs. Light laundry. Hours 10 to 7. No Sundays or 5:15 & parties. Home nights. Main 9041. DANTE HOUSE, 1000 W. 9th st.

WANTED—A refined middle-aged lady to assist with housework and wash; wages $20. 1727 GUILEY, 304 N. Hollywood ave., Bell, Calif.

WANT experienced white woman to do general housework; 2 adults, 1 child, 2 small children; references required. 1301 Orford 5460.

WANTED—Young white woman, general housework and children's washing morning by the week. 5086 ROSEWOOD. 10:30 a.m.

WANTED—Experienced white girl for second work and care of 7- 2-yr.-old girl; no cooking or washing. Wages $40. 950 S. HOOVER. 51320.

EMPLOYMENT SERVICE, 606 S. MAIN. Room 207. White couple, cook & chauffeur, Mother's Helper, cook & housegirl.... $60

HOUSEKEEPER, cook two meals, family of 5 adults, no beirn, work Sundays free. Must board & sleep here. Ph. BE. 51776

LADY to assist child evenings in exchange for room. Ref. Call after 1 p.m. 5718 SO. FIGUEROA.

WANTED—Light cleaning, general maid. Protestant preferred. 619 S. KINGSLEY DR. WA. 4639.

YOUNG white woman for mother's helper; no washing; 10-6. Ref. Call to mid of line. 1206 1-2 MULLEN AVE.

COLLEGE or part-time girl to assist as mother's helper for board and small wages. HE. 3683, or 919 N. HOBART.

WHITE girl or woman, general housework, 2 in family. Permanent home for right party. Call 807 S. ALVARADO, 10 a.m.

NEAT white girl for gen. housework, living home or work Beverly Hills. Small family, 2 in or near. Beverly Hills 1448-J.

WANTED—Competent maid for general housework. Must be good cook; five adults. No laundry. 2651 W. 7th. Phone 7947.

WANTED—Young white woman for general housekeeping; 2 adults. $50 mo. 306 S. JUNE ST. WHitney 6518.

NEAT, reliable girl for cooking & general housework; must know how to serve. Stay on place. Em. 6784.

WHITE woman for general housework, 2 adults, 2 children. Good wages. Call RE. 53535.

LADY assist evenings for room, board, $5 and free secretarial course; EFFICIENCY BUSINESS COLLEGE, 747 S. Hill st.

WANTED, white girl over 18 to assist mother's helper; $40; good home. Call 1:30 to 5 p.m. 1000 S. ALVARADO, apt. 3.

WOMAN for general housework, 2 adults, 2 children. Good wages. Call RE. 53535.

LADY assist evenings for room, board, $5 and free secretarial course; EFFICIENCY BUSINESS COLLEGE, 747 S. Hill st.

WANTED—HELP—Female

Professions and Vocations

NURSE-Steno., for phy.'s office, also dental assistant. DR. 'S & NURSES' REGISTRY, 408 Ferguson Bldg.

BALLET dancers wanted for act. Orpheum time. Apply 2614 W. 7TH ST.

PLENTY lady positions open. DRS. & NURSES' REGISTRY, 408 Ferguson Bldg.

Investment Required

LADY partner with $600 and some office exp., not over 35 yrs. Money secured and large profits assured. Trinity 9604, call for Y. J.

WANTED—HELP—Male and Female

Miscellaneous

WANTED—Man and wife to take charge of barbecue on shares; doing good business, must have good references. No money required. Call Midway No. 1, Alameda St., Palomar sta. or ph. M-113, Compton.

WANTED—At once, A-1 white and colored couples for private homes; splendid positions. Must furnish A-1 references. PACIFIC TANUS EMPLOYMENT BUREAU, 331 Arizona ave., Santa Monica. Phone 24898.

WANTED—Bookkeeper to make up some special income tax accounts. Several hrs. or weeks. Address, giving references. Address Y, box 78, TIMES OFFICE.

EARN $15 weekly, clipping newspaper items, addressing postals. CLARENCE E. MAGEE, Rocky Mount, N. C.

FAMILY of 3 or 4 adults to handle general market. Living quarters in rear. Address Y, box 727, TIMES OFFICE.

COUPLES, several good positions, top wages, Swedish American Agcy., 1011½ S. Bdwy.

PIANIST, jazz and classical, good salary. Faber 2240. MRS. SMYTH.

WILL give baby, rm. to married woman, excng. for light services. 540 STANFORD.

FOR some cleaning in apt. house will give free furnished apt. OX. 4121.

Investment Required

FREE trip to Europe and return, pay for services, rent to return for short time loan. $20. CONSOLIDATED BLDG.

WILL pay $1000 for 30 days' services, right man or woman investing $400 in our business. Phone Wandike 0013 for appointment.

Instructions, Miscellaneous

FLORENTINE Beauty College teaches Marcel, water waving, hair dressing, dyeing, henna packs, hair mfg., permanent wave. HOYER & ALCOTT, 332 S. Bdwy. 2d fr.

LEADER COLLEGE, 709 S. HILL. 4TH FL. LADIES LEARN BEAUTY CULTURE AND HAIRDRESSING. DAY AND EVENING CLASSES. ESTABLISHED 15 YRS.

To Learn Trades

WELDING, electric and acetylene, 4 hrs. daily practice. 112 W. WASHINGTON.

WANTED—

Agents and Canvassers

AGENTS can earn $100 upwards weekly, selling Gold Metal Five-Tube Radio Frequency Set at $32. The set that stormed the country, built for home and tested by Old Reliable, 211 S. 2nd. Trinity 6571.

BEST colored help, male and female, by the day, week or month. PALMITE WHITE AGY., 977 E. 12th st. MI. 2385.

EFFICIENT COLORED help. KATHERINE BARR AGCY., 109 Court st. TU. 1406.

WANTED—SITUATIONS—Male

Miscellaneous

YOUNG man, typist, operator, multigraph, addressograph, machine bookkeeper, cashier, banking and manufacturing experience A-1 reference, presently employed. Address Box 949, TIMES OFFICE, Long Beach.

ENERGETIC, capable young man, married, desires to be covered by an agency; desires represent reputable house abroad. Fluent English and Dutch. Good knowledge French and German. Address Y, box 228, TIMES OFFICE.

YOUNG man (28) has had four years executive experience in factory, also two years as shipping clerk and two years as foreman, seeking similar position; best refs. Address Y, box 125, TIMES OFFICE.

YNG. man attending school wants any work to earn rm. & board or about $10 wk. Honest. Ph. JAY SMITH, before 5 p.m. AX. 5061.

YOUNG man, age 24, wishes pos. to learn substantial business; salary no object. Address Y, box 240, TIMES OFFICE.

YOUNG man, 23 yrs., bright, strong and willing. Anything but selling and selling. Phone Del. 5216.

RELIABLE white man wants position as practical nursing care of patient. Refs. 626 Court. ME. 4147.

JAPANESE wants gen. work after 1 p.m. by the day or steady. Call eve. TU. 8354.

Store and Office

EXPERIENCED bookkeeper, timekeeper and payroll clerk wishes permanent position; 3 yr. of city. Responsible, capable of handling heavy office detail. Willing worker. Salary no object to start. Best of references. Phone Main 9483 bet. 9 and 12 a.m. or call 1162 TIMES OFFICE.

YOUNG man (28) seeks position, in a ladies' gents' furnishing store, can dress windows, wait on trade and can also do buying as he has had experience for 3 yrs. Address Y, box 124, TIMES OFFICE.

PURCHASING agent wants position, thoroughly familiar with mine & mill supplies & markets. At present employed. Address S, box 420, TIMES BRANCH.

YOUNG man wishes position as bookkeeper or timekeeper in mfg. plant. Address R, box 879, CHINO, CAL.

EXPERT ACCOUNTANT has spare time, extra work. Vandike 8057, Sundays, Diversity 2128.

A-1 MAN, cook or chauf., col., wants job in priv. home. HU. 0681-J.

Salesmen and Solicitors

SALESMAN—Years of successful selling experience in his own business in the East. Active in personal selling and handling sales force, wishes to connect with going concern on a sales staff. Phone Whitney 1346.

Trades

YOUNG man (23) desires position as electrician, has had 8 year and half experience with contractor. Graduate of New York Electrical school, also associate member of it. Best references. Address Y, box 122, TIMES OFFICE.

FOR competent & trustworthy work in repairs of buildings or rai-proofing, call C. A. ABRAHAMS, VE. 8806, or see him working at my building at 3251-61 S. Main st. S. ROTHCHILD.

PRINTER—First class nonunion compositor desires position. Phone ____. Address Y, box 224, TIMES OFFICE.

ALL-around garage man, 38, good mechanic, wants st. pos. A. Surwilio, 207 E. 57 st.

A-1 PAINTER, PAPERHANGER, WANTS WORK, REAS. HAVD TOOLS. UN. 6443.

ALL AROUND first class carpenter, 75c per hr. Phone Main 6008.

CARPENTER, pos., finish, frame, repair, fast, $5. Ad. Y, box 285, Times Office.

FIRST-CLASS all-around carpenter wants work $5 per day. Phone Garfield 0276.

Chauffeurs and Teamsters

YOUNG CHAUFFEUR WISHES POSITION DRIVING PRIVATE FAMILY; WILL GO ANYWHERE. GOOD CITY REFS. CALL TR. 9053 or RM. 206.

PROFESSIONAL CHAUFFEUR; CLUB—Professional expert and reliable men for permanent positions or temporary work. Ph. K. 4607, day or night.

CHAUFFEUR, white, age 35, A-1 city and mountain refs. Willing to do anything. Ph. Baker, 5030-R. Do not in leave ph.

TRUCK driver, 12 years' experience in this city. Good reference. Married man. Drive any car. 706 EAST 106TH ST.

CHAUFFEUR wishes position in private family, best of refs. Ph. AT. 8000.

EXPERT chauffeur, high-class family refs. Phone Trinity 1927, Swedish Agency.

BOY, 18, with Ford delivery car, knows city well, lives home. RE. 9084.

EXP. Chinese chauf. wants position, city. Ref. Call 12 to 3 o'clock p.m. VA. 3444

EXP. chauffeur wants pos., dependable mt. driver, refs. 2412.

EXP. cap. chauffeur and gardener. GEO. BECKER. Cap. 0400.

A-1 chauffeur, mechanic, 18 yrs., local ref., best ref. WM. F. MANN. DR. 3181.

EXPERIENCED all around col. chauffeur with ref. Knows the city. Ph. HU. 0459-M.

YOUNG col. man wants pos. as chauffeur, City ref. HU. 2622-J.

WANTED—SITUATIONS—Male

Chauffeurs and Teamsters

RELIABLE colored man wishes employ, plain cook or gen. utility man. AX. 6183.

ALL-around garage man & chauffeur, AX. 6080.

Hotel, Restaurant and Club

CHEF, STEWARD, WIFE, A-1 PASTRY; BEST REFS. PH. 2444, CULVER CITY.

Professions and Vocations

TRAP drummer, comp. set, wants job, $ yrs. exp.; can read. Will prac. AN. 4917.

Farm and Garden

EXP. gardener wants steady position by year. 20 yrs.' experience in landscape work and growing of same, must have greenhouse on place for choice plants. Calif. refer. EM. 0226.

COMPETENT working foreman, married, exp. in citrus and deciduous fruits, asks permanent position. Address Y, box 201, TIMES OFFICE.

EXPERIENCED Japanese gardener, nursery man, take right care of your garden by the month. EM. 5508.

CHOREMAN wants light work on ranch or private place, small wages. Room 15, NEW ORLEANS HOTEL, L. A.

GARDENER works by the day; good worker; temp. or perm. place. Garfield 0838.

EXPERIENCED gardener wants work, JOE ECOBORNE, phone AXtridge 7387.

EXP. all-around calif. gdnr., 65c hr. $3.50 day, $20 wk. $75 mo. Refs. AT. 0090.

House Servants, Caretakers

HERE'S THE MAN. Colored chef, capable of taking full charge; family or bachelors, years of exp., also as gentleman attendant, good ref. Try me. Ph. TUxhill.

HOUSEMAN, cook, economical, French, local ref. Want situation, batch, or family. Address Y, box 456, TIMES OFFICE.

HOUSEMAN, apt. and hotel exp., undersands all linds work, tinting, etc. Ref. Address T, box 200, TIMES OFFICE.

COMPETENT Chinese cook desires position in small private family. Speaks good English. Ad. T, box 211, Times Office.

CARETAKER, colored, wants res. for free rent, Hollywood or Beverly. Ref. Address T, box 107, TIMES OFFICE.

JAPANESE, good cook, butler, housework, neat, willing, cap. small fam. MA. 2850.

A1 cook, butler or valet, in sml. fam. MA. 5761. Rm. 6, 9 a.m. or after 4 p.m.

JAPANESE school-boy wants position in priv. fam. nr. Bot. H.S. 411 Central av.

CHINESE cook wants family work. LEW YORK, 421 N. L.A. st.

CHINESE cook wants job in private family. Tucker 2666.

CHINESE family cook wishes position. LOU192 SUNG, Tucker 2195.

GEN. housecleaning, 1 day a week or hourly service. Main 3037.

FILIPINO wants room, cook small family. Address Y, box 878, TIMES OFFICE.

COL. man first class cook, butler, housman, references. Phone HU. 2602-J.

CHINESE—Private family, 146 No. Los Angeles, VA. 8848. Nong.

JAPANESE as asst. or hsng. court janitor, highly recom. Call eve. TUcker 8534.

Painting, Decorating and Carpentering

PAINTING kitchen or bath, $6 up. Room papered or tinted, $9 up. Outside painting, $40 up. Contract. WILLIAMS, HU. 8378-W.

PAINTING, TINTING, PAPERHANGING, PRICES REASONABLE. WORK GUARANTEED, IMMED. SERVICE. DR. 4945.

PAPERING, painting, calcsomining, low prices, best work by anywhere. Know how. 536-831 W. 94. 9223.

CARPENTER, remodeling & repairing a specialty. Prices reas. W. THOMPSON, 54798.

CARPENTER—Day or cont. New or repair, anything, anywhere. Garfield 0252.

TINTING, paperhanging, painting, clean, careful work. Reas. Atlantic 3203.

CARPENTER, day or contract, plans & specifications, cabinet work. ____ & OSBOURN, PAINTING, DECORATING, BEST MATERIAL, VERY REAS. WA. 2972

PAPERHANGING exclusively. I do my own work. Day or contract. Reas. ME. 0253.

TINTING—ORDINARY RMS. $2; PLASTER PATCHING, ATLANTIC 0528.

P-T yrs. tapers, painting, papering, 10 yrs. in L.A. Ref. Watts, 126 E. 58th. TU. 7908.

CARPENTER, remodeling & repairing a specialty. Prices reas. W. THOMPSON, 54798.

PAPERHANGING, TINTING & PAINTING at reas. rates. Work guar. Ph. AX. 6174.

PAINTING, tinting, $2 up, up. Special price on kitchens; mat. furnish. HU. 6157.

CARPENTER, screen porches, shelving, house alterations. Ph. Exp. 24 day. AT. 2368.

CARPENTER, good, day or contract. No job to small. RE. 0834.

Day Work

CAMERON HOUSECLEANING CO.—Windows washing.
Scrubbing. Floors waxed.
Odd jobs. Janitor service.
DUnkirk 6157. Morn. & eve. till 11 p.m.

WINDOWS washed. KITCHEN woodwork cleaned. PARLOR floors renewed, shellacked, cleaned, waxed, polished. Better work guar. by fast young WHITE LAND. Main 6000. Ask for Malcom 3108.

AUTO mechanic will repair your car at home days or at half rate. All work guaranteed. Ph. MA. 3296.

WINDOWS washed, kitchen ceilings, walls cleaned. Hard-oil or stained floors waxed, polished. Gen. cleaning. AX. 4443

WINDOW washing, floor polishing, Hitchen waxed; floor waxing, etc. HU. 6157. fast, reliable, work today. MEtro. 8480.

FLOORS CLEANED, WAXED, POLISHED & REFINISHED. WALLPAPER, PAINTING & TINTING. WINDOW, HOUSE CLEANING. EM. 0366

RELIABLE white man wants window and housecleaning, hardwood floors cleaned, waxed, polished. Ex. 2942 after 6 p.m.

HOUSE, windows, hardwood floors cleaned, polished, colored. ATlantic 5611.

EXPERT housecleaners and gardeners. Japanese Agency. Swedish Agency.

GENERAL housecleaning, floors wax, polished, window cleaning. AX. 9622.

HIGH-powered vacuum, house, windows fix, floors wax, polish, gdn. work. TU. 4220.

TINTING painting, floors clnd., polished, housecing., windows washed. TU. 4220.

WRECKING, moving trees, trim, vines on house, cleaning lots, all kinds wk. Tucker 2666.

MAN with fam. desires odd jobs any kind. 33c hour. 1331 E. OLIVE ST. AT. 9644.

Repairing, Cleaning, All Kinds

WINDOWS cleaned, floors shellacked and waxed. Satisfac. work, pr. reas. VE. 1466.

WANTED—SITUATIONS—Female

Miscellaneous

LADY—Exp. coach of retarded pupils, would like work, coach, tutor or lady maid or would consider apt. mgr. ME. 8120.

RELIABLE exp. manager and housekeeper wishes care of bungalow court or small apts. excellent reference. BE. 5150.

1ST-class cook, capable of making menus and buying. A-1 references. Phone GLENDALE 8136.

HOUSEKEEPER, 10 years' exp., understands P.B.X. and office work. Willing worker. Address Y, box 237, TIMES OFFICE.

GOVERNESS speaks French, German, English, wants position. Take full charge. Ref. Address T, box 32, TIMES OFFICE.

WOMAN with executive ability would like to manage large apt. or hotel, first-class ref. DR. 0879.

RELIABLE, refined woman desires care of little girl, about 3 yrs. preferred. Exp. & capable. UN. 5546.

WISH PART TIME WORK. NO SUNDAYS. HU. 8802-J.

COL. maid in motion-picture studio, hotel or apt. Call MEt. 0280.

PRACTICAL NURSING. NIGHT OR DAY. Garfield 7254.

GERMAN lady wants day or night work, cleaning, restaurant cook. Vandike 0293.

GRADUATE nurse, care for children evenings. Go to homes. Ph. BE. 6497.

COLORED maid wants work in apt. or hotel. HU. 2062-J.

DRESSMAKING by day; alterations. BEacon 9001.

LADY, exp., care for children at their homes afternoons and evenings. RE. 1702.

Store and Office

OPPORTUNITY sought by young lady 28, stenographic and clerical, to serve writer on advertising office in such capacity. Or good terms with English language, very familiar with best work. The future of more present importance than salary. Secretary, 924 PACIFIC MUTUAL BLDG. VA. 0779.

OFFICE POSITIONS. ND AGENCY. BUSINESS WOMEN'S CLUB, 448 BRADBURY BLDG. VA. 8128.

STENO. sect. thoroughly experienced, desires position with reliable firm. Address T, box 477, TIMES BRANCH.

YOUNG lady, refined, speaks French Spanish, took in office or clerking of any kind. MISS NOONAN, VErmont 2997.

CAPABLE BUS. COLLEGE GIRL will assist in office half day, $8 wk. Types accurately. Gen. office work. Bogden, TU. 6816.

EXPERIENCED stenographer and bookkeeper desires position. ATlantic 8580.

A-1 EXP. legal steno., open for position. Address Y, box 248, TIMES OFFICE.

STENO. & genera loffice girl desires pos. TU. 7987.

CAPABLE stenographer wants position. Local reference. Moderate sal. TU. 2161.

EXP. steno. & general office girl desires position. DU. 8008.

GENERAL office and stenographic position wanted 7 years' experience. PL. DE. 1908

CAPABLE stenography student will assist office ½ days to earn tuition. TU. 2580.

EXP. legal steno. wants permanent pos. 1 A. or daily. 2172 W. Argyle. HO. 6982

P.B.X. operator and cashier, light clerical experience. Ph. DE. 6075.

Nurses

PRACTICAL nursing in private family, no obligation to children. $20 wk. BE. 1305.

TRAINED nurse, care for 1 or 2 aged or afflicted in her splendid home. 766281.

WANTED—SITUATIONS—Male and Female

Nurses

PRACTICAL nurse desires mental case, male or female, several years State Hosp. and private experience. Nine hrs. Perfect night duty. No case too difficult. References. Fremont 2065.

SCOTCH Canadian, children's nurse, wishes position, city references, thoroughly experienced, understands formula, city preferred. Ph. week days, Main 10887.

EXPERIENCED nurse, best references and useful for invalid or chronic patient. Very reasonable salary. City or country. Address Y, box 155, TIMES OFFICE.

PRACTICAL nurse wants care of home for couple or 1 couple. Or nurse to children. 766-416.

EXP. nurse, (mid. age.) Maternity, $25 to $30. Can sleep home. 344 E. 106. TH. 2907.

GRADUATE wishes position care infant, $90 per mo. MRS. SMITH. DR. 9020.

PRACT. sympathetic, 8 yrs., maternity, any case. Highest ref. BE. 8021.

KIND, efficient nurse, will take patient in her home. Reas. Ref. BE. 7603.

NURSE, exp. aged and chronic patients preferred. Full resp. taken. MK. 5013.

NURSE—Any case, special massage, for nervous cases. 534-974.

KIND PRACTICAL NURSE WISHES POSITION AT ONCE. HU. 6468.

MIDDLE-aged, care for convalescent, chronic case, or elderly person. Ph. GA. 5318

Housekeepers, Domestic, Cooks

PHONE TRinity 1927. Very best cooks, maids, nurses, also couples, butlers, chauffeurs, gardeners, etc. Swedish-American Agency. TRinity 1927.

DEPEND on Beverly Hills Agcy., where good cooks & all domestic workers naturally list. W. or tel. belr sup. OX. 4799

EXP. woman wants several hours daily housework or cooking. No Vermont location preferred. Call 760917.

SWEDISH girl wants position as cook or general housework in small family; $30 week. TR. 9638.

JAPANESE girl wants cooking and housework; will go on table. 620 SO. ROBINSON AVE.

EXPERIENCED colored girl wishes to serve dinner or dinner parties. Call TU. 5602 after 5:30.

REFINED, educated, middle-aged widow desires position as matron in motherless home. Address Y, box 1511, TIMES OFFICE.

MIDDLE-aged lady with daughter 11 wants pos. below; motherless home or priv. family. Ph. 262, 512 S. Bdwy. 2d fr.

HOKPE, in motherless home by mid. aged lady, experienced. 533 E. GRAND AVE. Room 27.

HIGH school girl wants refined home. Small salary. Phone a.m. before 11 o'clock. AX. 2183.

SWEDISH girl wishes position as general worker in small family or as second girl. PHONE 582907.

EXP. woman wishes general housework by week or month. AT. 6430.

CAP. woman wants gen. work, cooking, city or out. $15 wk. TRinity 1151. R. 810.

GERMAN LADY, Broadway 1927 Chief's nurse, and maids, cooks, couples, etc.

ENGLISH woman wants housework, plain cooking by hour or day. GA. 8490.

HOUSEWORK—Lady dis. pos. priv. fam. Speaks Spanish. Ref. and exclusive. AX. 6146.

HOUSEWORK, (colored,) whole or half day. HU. 6141-R.

EXP. woman wants half day work, prof. reference. Call AX. 1340.

EXP. col. woman, gen. hswk. or cooking. AT. 3149.

WANTED—Half days work. Mornings. No Sundays. Phone Wy. 5006.

A colored girl, gen. housework, wages $15, home nights, refs. 767-205.

POSITION as assistant to manager of large apartment house. Call Sunset 2-8012.

COMPETENT girl wants ½ days work, 9 to 1 a.m. No Sundays. Bet. 7th. 1519.

EXP. maid wishes work in apt. house. HU. 7153-R.

CAPABLE woman wants housework; good cook; small family. DR. 4746.

EXP. good clean Finnish girl, house or kitch. work. Home nights. 1001 Sunset Blvd.

POSITION desired as upstairs maid or waitress thor. exp. & city ref. HE. 1811.

AN experienced cook & housekeeper want position at $75 a month. METro. 8096.

UNIVERSITY girl desires work morning or afternoon; work. Call HU. 8001-W.

COL. woman wants to day afternoon, cooking, off Sun. Steady pos. Ref. EM. 1864.

MAID, good cook, wishes ½ day work. PH. DU. 07744.

RANCH or housework, for widow with 2 girls. 1041 CAL. Long Beach. 683206

PART-time or work choking, dishwashing, lunchcons, dinner parties. Ex. 0927.

REL. col. girl wants half-day work by the week, mornings. Wm. col. 0606.

EXPERIENCED infants' or child's nurse, day or evening. BE. 9752.

NEAT, experienced colored, wants part-time work. HU. 2750-J.

BY col. girl, cook and downstairs work. Stay on place. HU. 1681-J.

COMPETENT col. woman wants cooking & hswk. Small family of adults. EM. 1810

COLORED woman wants work by week, washing, ironing or cleaning. AN. 4118.

MAID, col., exp., wishes work by the hour. AX. 1733 or AT. 8458.

MAID to assist with home. Reference. Colored. Humboldt 4585-W.

FIRST-class exp. colored woman, 2nd work or chambermaid in hotel. HU. 7902.

EXP. house maid, col., children (wing or 1st-girl work). Ph. HU. 6468.

Dressmakers, Seamstresses

DRESSMAKER, making gowns, alterations also remodeling. Work called for, very reas. Onar. 620 S. Alvarado. DR. 0772.

DESIGNER, thoroughly experienced in high class work, alteration, cut by pat. DU. 8451.

CURTAINS, draperies, made by expert, prompt service. Reasonable prices. DU. 1078.

GOWNS, dresses, latest draping, good fit, ting. good detail. 94. Rincon. 6-room flat.

BY MODISTE, evening creation design, lge. ref. Prices res. Alters, spec. DR. 1817

DRESS mkr., expert on eve. gowns, formerly with Marshall-Field's, Chicago. RE. 8074.

DAINTY hand work, assembling and fancy sewing gowns. Prices are right. 544-182

DRESSMAKING—Will go out by day or at home. MISS WILLIAMS. DR. 2912.

FINISH cl. silk dresses, $1.50 day. 2901-J.

DRESSMAKER, formerly with Lucille, Hickson of N. Y. $4 day. HU. 2901-J.

HIGH CLASS window dressing and fixtures, $5 day or estimate. PH. VE. 2005.

SMART fall styles, sew., wear. Sport frocks, coats. Res. AX. 2832.

DESIGNER, expert fitter on gowns, coats, alter., tailoring of fur. Ph. DU. 07324.

A-1 SEAMSTRESS wants day work, all kinds sewing curtains, draperies. TUcker 4800.

Day Work and Laundresses

HOME LAUNDRY, ALL HANDWORK, BY EFFICIENT JAPANESE LAUNDRESS AND MOD. PRICES. COME & SEE. 1493 W. 36TH ST. EM. 6145.

RELIABLE white lady wishes cleaning by the day. Fast and willing worker. TR. 5191.

LAUNDRY DONE BY CAPABLE JAPANESE LAUNDRESS. SILKS, CURTAINS, ETC. CALLED FOR, DEL. EM. 1060.

WHITE woman, exp., wants washing, ironing and cleaning by day; willing worker, who gives perfect satisfaction. AN. 6146.

EXP. white laundress & housecleaner, knows how to wash, quick. Willing to accept any. Perfectly reliable & dependable. 760917.

A-1 LAUNDRESS call for and deliver business. Reasonable. ME. 2470.

EXPERIENCED laundress, cleaner in and around Hollywood GR. 5151. No agts.

A-1 laundress, curtains, lingerie, family laundry, reas. 740 Grand View, Pl. 0681

A-1 LAUNDRESS wants bundles to bring home, also day's work. HU. 6569-J.

EXPERIENCED col. girl wants ½ day or whole day by the week. AX. 0012.

WANTED—By exp. colored laundress day work or washing taken home. AT. 7702.

FIRST-CLASS colored help wishes work, half day or whole day. AT. 1061.

LAUNDRY taken home, reas. rates, called for, del. 178 W

TO LET—APARTMENTS—Furnished

TO LET—APARTMENTS—Unfurnished

TO LET—FLATS—Furnished

West and Northwest

TO LET—FLATS—Unfurnished

West and Northwest

TO LET—HOUSES—Furnished

West and Northwest

TO LET—HOUSES—Furnished

South and Southwest

TO LET—HOUSES—Unfurnished

West and Northwest

TO LET—HOUSES—Unfurnished

West and Northwest

TO LET—HOUSES—Unfurnished

West and Northwest

TO LET—

Or Lease

Miscellaneous

TO LET—BUNGALOWS—In Courts

Furnished

Unfurnished

TO LET—HOUSES—Unfurnished

West and Northwest

TO LET—BEACH—Resort and Mountain Property

TO LET—

Or Lease

Miscellaneous

TO LET—

Suburban and County

TO LET—

Or Lease

Offices and Desk Space

TO LET—FLATS—Unfurnished

West and Northwest

South and Southwest

East and Southeast

TO LET—
Or Lease
Offices and Desk Space

"RENT FOR OFFICE" anywhere, any size, single or suite. Call room 202, 319 W. 8TH ST., for completed list and floor plans or phone TUcker 3412 or Mitro. 8767. No charge to you.

PROCEST suite of offices in best established financial office building on Spring st. Large general office and two private rooms. Lowest rent. Will sell furnished or unfurnished. 27 DE LONG BLK. 311 H. W. HELLMAN BLDG., VA. 9852. 354 S. SPRING ST.

FOR RENT—A FEW GOOD OFFICES FOR IMMEDIATE OCCUPANCY. APPLY ROOM 404 SOUTHWEST BLDG., 170 S. BROADWAY.

5-ROOM PHYSICIAN'S OFFICE, 107 A VERMONT AVE. FURNISHED LOCATION. 100 LEASE. 564-426.

BANK of Italy, No. 319. Furn. or unfurn. Phone, etc., H. Denfeld. VA. 9588.

913 STORY bldg., furnished, private office all conveniences, no rest. estate wanted.

DESK space, phone service, $20. 1027 INSURANCE EXCH. BLDG. VA. 3217.

Industrial and Business Pty.

FOR LEASE—Five to fifteen years, three story brick loft building, 62x120, at 2001-2009 E. Main st. Rear faces 22 ft. area and 20 ft. paved alley. Ideal for merchandising, storage, light manufacturing or in fact adapted any purpose desired. Open for inspection. BENEDICT, University 7347.

ALSO 66 Ft. on 257 N. Figueroa, running through to Fremont ave. Suitable for storage of 250 automobiles or for light manufacturing. Also 5000 sq. ft. 1240 Pine st. Good exposure. Also 5600 sq. ft. Porter st. near Santa Fe suitable light manufacturing or storage. Owner, MR. BALFOUR. VA. 8531.

5600 SQ. FT. OF WAREHOUSE SPACE, TEMPORARY. PERMANENT. New, close in. Brick. Concrete. Spur. Also 1100 sq. ft. in heart of city. WEst. 4441.

FOR LEASE—NEW 1-STORY BRICK BLDG. 9x110. ALLEY. CLOSE IN. TERMS REASONABLE. 1240 MO. CENTRAL REALTY COMPANY. MAIN 8071. 2000 Lowe's State Bldg.

FOR LEASE, Between San Pedro and Central sts., nr. 7th st., 2 stores in new 2-story brick bldg., each 20x80, alley in rear, very reasonable rental. See OWNER, 766 Cross ave.

FOR rent, lofts and stores in bldgs. being erected, corner Main and 23rd sts. Rents reasonable. Apply THEODORE BOTHER, M. 236 S. Hill st. Ft. MA. 3011.

FOR RENT or lease, on short or long terms, brick warehouse on S. P. spurs, 2000 sq. ft. by close in, industrial dist. 2703 E. 7th st. ANgelus 6011.

FOR LEASE—4 new modern factory bldgs., $40 month. Also 100x165 ground area, $75. low rent. BRADSHAW-BRADLEY-MILLER. 3850 Santa Fe ave. DE. 3212.

BRICK garage, 80x130, at 1021 W. Washington st. to be remodeled to suit tenant. Inquire 5624 De Longpre ave. Hollywood 807.

FOR LEASE—Store, 22x70 feet. Take to FRANK TANDY. 500 E. Washington. Phone 1

TO LET—2-story brick bldg., 22x100. Cement floors, electric lights, etc. $125 mo. G. SMITH, 452 Security Bldg.

USED car location. Street frontage of auto park for lease. 1027 S. Flower.

Farming and Ranch Lands

FOR LEASE—14 acres for vegetable near Huntington Park. Plenty of water. OWNER. TU. 76. 2021 or Box 1780 Arcade Station.

TO LET—FLATS, HOUSES, APTS.—With Furniture for Sale

FURNITURE & lease on Western ave. near Wilshire, 11-room, 2 bath, completely furnished in best taste, suitable for physician or semi-invalids. MRS. BARNUM. DUnkirk 1815.

7 ROOMS, lease & furniture for sale, good income. OW. 2403 N. BROADWAY.

FOR rent, 3 mos., house for rent. Reas. Dis. do not answer. 437 W. AVE. 37.

FURNITURE—HOUSEHOLD
GOODS—For Sale, Exchange

GRAY bed, springs & mattress, $15. Gray dresser, $12.50. Ivory bed, spring and mattress, $12.50. Ivory dresser, $12.50. 5-pc. walnut bedrm. set, $45. 5-pc. walnut dining room set, $75. 3-piece blue living room set, $45. 5-pc. dining set, $22.50. Large genuine leather davenport, $45. Oakland range, $1.50. Large china cabinet, $14. Telephone set, $7.50. Piano bench, $2. Gas heater, $5. 1617 W. 8TH ST. MA. 8410 OWL ST. 17 810. Many other pieces. 922 W. 16 17

BASKERP FURNITURE SALE $10,000 worth of all kinds of new and 2nd hand furniture, must be sold at once. Bargains in every line. Don't miss getting our prices first; will deliver within 50 miles. 1741 TRI FURNITURE CO. 1641 CALIFORNIA AVE. OR. 2578. OPEN EVENINGS.

FACTORY TO YOU SAVE 50% 3-PIECE VEL. PARLOR SUITS...$59.50 9x12 BLOOMFIELD RUGS.....$9.95 9x12 OBLONG LINING SET.....$5.00 9x12 RUGS, ASST PATTERNS.....$2.50 GAS RANGES.....$19.50 MAJESTIC FURNITURE CO. 1067-69 NORTH WESTERN.

USED 3-piece mahogany velour, fumed, cheap. 2-piece mohair set, walnut dining and bedrm. sets, at bargain prices. 1641 CALIFORNIA AVE. Will sell separate pieces.

Flat for rent. Can be seen any time. 1240 Pine st. Phone 1

Auctioneer do not call.

SACRIFICE by the piece, Wilton rugs, settee, desk, mahogany dining chair, damask Cornwell chair and bench, ivory and green decorated hardwood bedrm. furniture. Call Sunday and Monday. 2440 W. 22ND ST.

FURNITURE AND FURNISHINGS FOR BEAUTIFUL 10-ROOM HOME, REASONABLE. Auctioneers & dealers do not call. 1414 S. WILTON.

BIG REMOVAL SALE LEASE EXPIRING. Our entire stock of Grand Rapids furniture to be sold at 5 & 10c discount. KIRCHNER-MARSHALL CO. 627 S. HILL. 627 30. WESTERN AVE.

ANTIQUE secretary, several chest drawers and desks, also other antiques. Call corner cabinet, foot stools, Welsh dresser, spool beds, dropleaf tables, mission, Kidderminster rugs, etc. Call OLIVER 3, 235 S. Western.

GAS RANGES

NEW ENAMEL TRIM, H1 OVEN, ONLY $22. VERMONT STOVE & RANGE WKS. 227 S. VERMONT. Open evenings.

FURNITURE—$10 40-in. mattress, $4.95; $12.50 Simmons steel bed, springs, $9.45; $12.50 ivory bedroom suite, full and twin sizes. Some describe for sale. WESTERN DEPT. STORE, 225 S. Bdwy.

USED FURNITURE for every room, now at economy prices in Harker Bros.' bargain basement. 716-726 S. Broadway. Liberal credit terms.

I AM going to dispose of my antique oriental rugs, pictures, ranging from $10 to $10,000; private collection. Address V, box 18, TIMES OFFICE.

I A.B. GAS range, 1 refrigerator, 6 dining room chairs, mahog. table, 2 bed springs. Price reasonable. 1357 DE LONG ST. AT. 5784.

AT A SACRIFICE—Steel cot, velour living room set, $12 ivory bedroom suite, small bedroom rugs, gas range & dishes. WH. 1797 Open for inspection Sunday.

GAS ranges, new High ovens, $27.50. Lots of used gas heaters, stoves, $5 up. All makes stoves and ranges repaired. 3072 S. VERMONT. Open evenings. BE. 8221.

GOING east: beautiful furnishings of entire house for sale. No dealers. Owner, 437 S. KENMORE. FA. 2432.

OLD fashioned empire sofa, mahogany, good condition, also mahogany davenport table, like new. Tel. MAin 8812.

CHAIRS—WE RENT FOLDING CHAIRS, TABLES, ETC. CUT-RATE LOCKE-KEELEY, 1914 E. MAIN ST. WE. 6105.

HEIGHTS PAINT CO., will decorate your room for $5, supplying labor and material. Phone 1 for an est. 9032.

FAMILY size simplex ironer and Judd washer, both in first class condition. Will sacrifice. Phone 1 WE. 6290.

$5 GOOD used rugs, Brussels, Axminsters & Wiltons, all kinds, all sizes, many like new. 922 W. 16TH.

MOODY FURNITURE CO. 3644 WILSHIRE BLVD. WA. 0353. Furniture, high grade, lowest prices.

IMPORTER of oriental rugs will sell 5 samples dirt cheap. 1240 Pine st. Phone 1

FOR SALE—4x6 coil spring, woven wire top, cost $18, sell $9. like new. 4924 MONROE ST. near Vinth.

BARGAINS—9x12 Brussels rug, $12.95, all kinds of living, dining and bedroom fur. Very reas. terms. E. PICO.

LUXURIOUS furnishings of a 6-rm. Wilshire flat for sale at a bargain. For particulars phone WA. 8486.

6-PIECE Italian dining rm. set, also gas range & ice box, excellent condition. 327 N. KENMORE.

LADY wishes to sell furniture at once, leaving city. 1483 W. 20th st. Ft. MA. 3112

FIBER daybed set, 2 rugs, 8x10, one 9x12. 220 N. BERENDO.

FURNITURE of 9-rm. house by the piece; reasonable. 202 E. 55TH ST. AV. 3

A CREAM-white double bed, complete, and dresser, sell cheap. 903 E. 28TH ST.

FOR SALE—Round dining rm. table and 6 chairs. 2248 W. 20TH PL. 9025.

ACORN gas range, snow gas heater. Both nearly new. OWNER, 2661 So. Van Ness.

USED breakfast set, table, 4 chairs, (new) $20. 2110 SANTEE. AT. 2572.

GARLAND gas range, reas., side oven, white enl. etc. Good cond. No dlrs. AN. 3336.

A RMS. of furniture, complete, cheap for cash. 2916 ORCHARD PL. 9025.

FURNITURE 3 ROOMS, DEED 2 MO. SACRIFICE. 102 N. ARDMORE. WA. 4574.

GAS range, side oven; ice box, good condition. 837 MO. KENMORE.

FURNITURE—HOUSEHOLD
GOODS—For Sale, Exchange

QUITTING BUSINESS

BIG STOCK

FURNITURE, STOVES, RUGS MUST BE SOLD, BEFORE

SEPTEMBER 1ST.

4226-28 S. VERMONT

OPEN EVENINGS. VE. 9001.

MUST sell immediately, living room, dining room and bedroom furniture and gas stove of four-room bungalow at 1827 VERMONT AVE., South Pasadena. Elliot 5901. Vail.

5 FULL-size mattresses, perf. cond., used 6 mos. Great sacrifice. SOMERSET MFTG. CO., Franklin & Gower. HO. 4161.

RANGE—Majestic, connectory, Queen, like new, used 6 mos. Cost $475. A bargain if sold at once. 808 W. 16TH ST.

THE TAYLOR TOT, sold at 3424 Whittier Blvd., Chicago Add.

TEA-rm. equip. 9 Windsor lb., 26 chairs, range, linens, dishes, etc.—$185. GL. 9370

Furniture, Household Goods at Auction

AUCTION TODAY, 10 A.M. 873 VINE ST., HOLLYWOOD 1 BLOCK EXTRA GOOD FURNITURE. Wonderful 9-pc. carved bedrm. set, cost over $300. Bronze vases & mahog. hall clock, Westminster chimes, 10-pc. dining set, cost over $1000. $250 Victrola, bed, complete; Esther rockers & chairs, lawn swing, 12x15 Brdlm. 9x12 & other Wilton rugs; drapes, chiffonier, mirror, velour drapes, 9-pc. French china mantel set, wool chairs, pictures, upholstered chair, mahog. library tables, gas range, hall carpets, Williams heater, other good furniture. Also very nice lot of

OFFICE FURNITURE used 2 Stot. Roll top, flat top, typewriter desks & chairs. No. 3 Underwood typ. 6 straight chairs. Todd shelving, 2 immovable desk lamps, Bronze-Morris filing cabinets, typewriter stands, etc. Everything will be sold. Must be removed day of sale.

CHAS. A. KEMP, Auctioneer. 873 Vine st., Hollywood. GL. 1061.

AUCTION TUESDAY 10 A.M. 926 W. 21 Pl., NR. VERMONT. FURNITURE like new, 3-piece cut velour living rm. suite, 2 polychrome lamps, 2 library tables, 2 rockers, 2 chairs, 2 occ. chairs, 2 bisque statues, 2 bisque & curtains, throw-out ladies' desk, polychrome mirrors, 1 pr. velour drapes, 9x12 Axminster, 2 grey enamel beds, springs, mats, simmons, 2 enamel bed boys, linens, dishes, cooking ware, etc.

H. B. NASH, AUCTIONEER.

AUCTION, THURSDAY, 10 A.M. 1422-27 W. 24TH ST. NR. VERMONT. We have been commissioned to sell the complete high-grade and medium-priced furniture, piano, phonographs, rugs and furnishings of 10 homes by the piece to the highest bidder, beginning promptly at 10 o'clock. Beautiful walnut and ivory complete bedroom suites, mahog., wal. and oak dining sets, mahog. wal. and ivory, complete bedrm. sets, ivory fine Chimes, Turkish and domestic rugs (all sizes), White enamel 3-pc. oven gas ranges, refrigerators, kitchen cabinets, electric sewing machines, beds, chairs, rockers, bedding, dishes, etc., etc. BIG ALL DAY SALE. COME PREPARED TO BUY.

LIBERTY AUCTION COMMISSION CO. H. B. Nash, Auctioneer. BE. 3029.

AUCTION Thurs., Aug. 27, 10 a.m. 2220 SOUTH MAIN ST.

For our regular weekly sale we have an exceptionally large household and furniture, stoves, rugs, dishes, bedroom sets, refrigerators, dressers, kit. cabs., chairs, etc., in fact, everything for the home. These goods will be SOLD TO THE HIGHEST BIDDER WITHOUT LIMIT OR RESERVE! BE SURE AND ATTEND! SECURITY AUCTION HOUSE. H. H. Greenberg, Auct. Mgr. HU. 2143

FURNITURE—HOUSEHOLD
GOODS—Wanted

WANTED—FOR SPOT CASH, FINE FURNITURE AND HOME FURNISHINGS IN ANY QUANTITY UP TO $20,000, including Modern and Period Furniture, Objets d'Art Pieces, Oriental and Domestic Rugs, Bric-a-brac, Silverware, Paintings, Musical Instruments, Etc. WE ALSO SELL ON COMMISSION AND ADVANCE LIBERAL CASH ON CONSIGNMENTS. H. F. HALL CO., 162 & 164 W. PICO ST. Cable: "Hallco." Tel. 0384. C. W. GOODWIN, AUCTIONEER.

WANTED—Furniture and furnishings, musical instruments, bric-a-brac, linens, etc., for cash. I buy all grades in small and large quantities. Phone for my representative to call and take possession at your convenience. Your business will be appreciated and my methods will be pleasing to you. LEWIS S. HAAN 1035 South Grand ave. Trinity 2081.

WANTED—FINE FURNITURE & HOME FURNISHINGS, ANTIQUES, ORIENTAL AND DOMESTIC RUGS, linen, drapes, silverware, bric-a-brac, etc. all kinds. SPOT CASH OR SELL ON COMMISSION. CASH ADVANCED ON CONSIGNMENTS. CHAS. KEMP, AUCTIONEER. 873 VINE ST., Hollywood. GL. 1061. OPEN EVENINGS.

YOU want to sell your furniture. We want to buy. We pay cash at your home or store. Phone us today. No trouble to show. COL. C. L. CALHOUN & CO. Auctioneer. 1st and Main. MA. 6890

THE SOUTHWEST Auction House is paying more for used furniture, rugs and linen than anyone else in the city. To be convinced

CALL HUmbolt 6195.

DON'T SELL Your furniture or rugs, see us. I will pay more for it and remove it at your convenience.

Call HUmbolt 4517.

WE PAY the BEST prices for furniture, rugs, stoves, etc., any amount. Call SECURITY AUCTION HOUSE. HUmbolt 5143.

We buy or exchange your old furniture, rugs & stoves for new. OVERELL FURNITURE CO., 7th & Main st.

WANTED—Oriental rugs, top prices paid. Mahoney Bros. Rug Co., 1st floor Bank of Vandike Bldg. 7Coker 5858

GET the highest cash prices for your furniture and furnishings; any quantity. Call DWIGHT. Home 7211.

NOTICE! WANT FURN. OF HOME. WE buy all or single pcs. Cash. MRS. YOUNG. 1250 W. 36th st. WE. 6290.

MORE money for furniture than local buyers pay. Must fill car within few days. Call DREXEL 0288.

LIV., din. & bedrm. sets, rugs, ranges, pianos, phonograph, buildings, furnishings, comp. home. Cash. BE. 3028. Eve. 1690235.

CALL HUMBOLT 1000. Ask for J. P. JOYCE. Will pay cash for furniture & furnishings. Any amount.

WANTED—Privately for cash, fine furniture of a complete home, including linens, glass and silverware. WE. 0351.

I'LL SURPRISE YOU—THE PRICE I'LL PAY YOU FOR YOUR FURNITURE & RUGS. CALL HU. 1847.

WANT to buy the furniture of a home. Want whole outfit. Will not buy by the piece. TU. 6071. 5849.

THE GREAT WESTERN AUCTION HOUSE will buy your furniture and rugs, from one piece to a household. WA. 5371.

WILL pay cash for some furniture, rugs and gas ranges. Humbolt 4650.

WANT 6 rmk. high grade furn. by Sunday. Will buy sep. pieces. 917-804.

DON'T sell your furniture, rugs. Call on ANDERSON, 1915 S. HOPE. Phone MAin 4

WANTED—Complete furnishings of 6 rms. or any part for cash. Phone MRS. NASH. WE. 5491.

PRIVATELY, complete furnishings of Holly WOOD home, comp. 8-rm. house. Good ind. pieces. PAY CASH. GR. 7249.

CALL WE. 5845. Private party wishes to buy furn. rugs. All pieces considered.

HIGHEST cash price secured for your furniture. Any quantity. HENRY, RO. 6305

CASH for your furniture, rugs linen. Private party. Call HU. 0090.

CA.SH $150. Party wishes 3 to 10 rms. good furn., rugs and linens, cash.

PARTY desires to purchase complete furnishings of a private home. TR. 7903.

WANT all kinds of used furn. rugs, linens any amt. Call MISS GORDON. 742456.

FURNITURE, rugs, linen & dishes, any amount for cash. AXridge 8256.

MUSICAL INSTRUMENTS—
For Sale and Exchange

BANJO-UKULELES

These Banjo-Ukuleles are of a splendid quality, with a true scale, and an attractive hand-painted scene on their calf-skin heads.

$4.95

BIRKEL MUSIC CO. 446 So. Broadway.

FOR SALE—Phonograph & 80 records. 1231 W. 9TH ST. FI. DR. 8838.

EDISON Brunswick, Victrola, upright, 75 records, $25 each. Storage. 437 S. HILL.

NEW grand piano, need cash. 2940½ LEEWARD AVE. DU. 0248.

CHICKERING grand piano, brown mah. $350, might rent. Storage, 437 S. HILL.

PIANO, nice upright, $67. Used Mr. Wood, piano in storage, 437 S. HILL.

MUSICAL INSTRUMENTS—
For Sale and Exchange

THE BIRKEL MUSIC COMPANY'S

ANNUAL AUGUST SALE.

OF PIANOS PLAYER PIANOS VICTROLAS—RADIOS BAND INSTRUMENTS BANJOS UKULELES

IS NOW IN PROGRESS.

Anyone in need of high-grade pianos or musical instruments of any kind should avail himself of this.

SAVINGS OPPORTUNITY AT THE BIRKEL MUSIC COMPANY!

BOTH NEW AND USED PIANOS AND PLAYER PIANOS, NEW AND USED BAND INSTRUMENTS, BANJOS, ETC.

ARE ALL GREATLY REDUCED!

and the same convenient purchase terms are available during this

AUGUST CLEARANCE SALE

THE BIRKEL MUSIC COMPANY, 446-448 South Broadway.

WESTLAKE BRANCH 3403 West Seventh.

SNAP for quick buyer. Handsome Queen Anne Console Phonograph and 5-Tube Radio Installed, complete with Tubes, Batteries and Loud Speaker unit. An up-to-the-minute Phonograph-Radio combination installed in your home and attached to your own aerial at an astonishingly low price and on convenient payments. THE MAY CO., Music Section, 4th Floor.

PIANOS RENTED

Rent a new or used piano.

Upright .....$2 a month and up.
Player .....$4 a month and up.
Baby Grands .....$5 a month and up.

All rent can be applied on purchase later if desired.

WURLITZER, 814 S. Bdwy. Open eves. FAber 4640.

$246 BUYS dainty little bungalow (used) player piano. Mahog. case, regular $675 value. Just the piano for refined home. A very deep, mellow tone, durable, splendable little piano. Very easy terms to responsible party. Act quickly if you want real bargain. WURLITZER, 814 So. Bdwy. Open evenings. FAber 4640.

FINAL week of 46th Birthday Sale offers many tempting bargains in new pianos. See the Cable, Wurlitzer, Kohler & Campbell Grands at $595, and you will realize that your dollars will go double their value this week. Only a few cash balances divided over two whole years. THE MAY CO., Music Section, 4th Floor.

RENT piano, used player, or steinway, Knabe, Chickering, Chase, Kimball and many other good makes. Rent as low as $1 per month. All rent can apply on buy later. Open eves. till 9. PAC. COAST PIANO CO., 812 W. 7th st., near Figueroa st.

RENTING fine pianos, player grands, $1 mo. up, 1 day or longer, free delivery arrangement, money paid in rent applies on buy later. 10% INTRODUCTORY DISCOUNT. Open evenings till 8:30. HEINE PIANO CO., 110 S. Spring.

USED STEINWAY GRAND PIANO Beautiful mahogany satin finish, medium size, in splendid condition, exquisite tone, responsive action, quick sale. May be seen at WESTLAKE BRANCH, THE BIRKEL MUSIC CO., 2402 W. 7TH.

$145 FOR quick sale, cues A. Mason case, used player piano, bench and 11 brary rolls. Easy to operate, every rich tone. Will exchange for small grand. WURLITZER, 814 So. Broadway. Open evenings. FAber 4640.

SNAPS—Steinway 1926, rent $5 mo.; Knabe $265, rent $3 mo.; Chickering $125, rent $2 mo.; Kimball $185, rent $1.50 mo. All used pianos can apply rent & part. PAC. COAST PIANO CO., 812 W. 7th st., near Figueroa st. Open eve. till 9 P. M. 5449.

$199 BUYS mahog. Mayer piano, (used.) Easy to operate, low sweet tone, bench and lots of rolls. $5 down, $5 a month saves. Exchange your piano. Open this eve. today. WURLITZER, 814 So. Bdwy. Open evenings. FAber 4640.

UPRIGHT pianos rented, $1 mo. up. Players rented $2 mo. up. Baby grands rented $5 mo. up. All rent can apply on buy later. Open eve. till 9. PAC. COAST PIANO CO., 812 W. 7th st., near Figueroa st. Ph. ME. 5449.

$110 BUYS beautiful upright standard make piano fine condition, with stool & delivery. HEINE PIANO CO., 110 S. Spring.

BIG bargain. Almost new Behr Bros. baby grand piano, mahogany case and bench. Cash or terms. GR. 9842.

JUST one, so hurry. AUTOPIANO, used $5-note player roll, $145. Pay $1.50 week. Open eves. PLATT, 620 S. Bdwy.

FISCHER upright splendid condition, fine practice piano, $155, or rent $4 mo. HEINE PIANO CO., 110 S. Spring.

WISENBORN UKULELES, specially priced, $10. WURLITZER, 814 S. Bdwy. Open evenings. FAber 4640.

UPRIGHT, flat case cond. good prac. piano $100, $10 dn. $5 mo. Julius Bower upr., like $325 issue. 1028 S. GRAND.

HARRINGTON upright, recently traded in. Can sell for $150. Pay $1.50 week. Open eves. PLATT, 620 S. Bdwy.

A BEAUTIFUL grand for your home. Kimball, rich tone, fine case, only $275. Terms to suit. Open eves. PLATT, 620 S. Bdwy.

FOR RENT—PIANOS. $5 per month. TAILOR, 912 S. Hill. FAber 0127.

GOOD practice pianos, Kramer & Son Upright, used, only $75. $1 week pays. Open eves. PLATT, 620 S. Bdwy.

PIANOS RENTED as low as $4 mo. New and used. All rent applies if you buy later. Open eves. PLATT, 620 S. Bdwy.

OLD reliable piano exchange for only $208. See this if you want a bargain. Easy terms. Open eves. PLATT, 620 S. Bdwy.

PIANOS FOR RENT—$3 PER MONTH. By day, week or month. New Edison Phonograph shop, 747 S. Figueroa. MA. 2159

BRUNSWICK, Sonora, Victrola, Console, $55 each. Records, 437 S. HILL.

PLAYER mak. $135, used 65 rolls, seat $800. MUSIC STORAGE, 437 S. Hill.

WEBER player and music cabinet, solid rose mahogany. 2942 W. 9TH. No dlrs.

EMERSON upright, almost new, $225. $10 mo. HEINE PIANO CO., 110 S. Spring.

PIANO, studio upright, beautiful tone and finish, $61 MULLEN AVE. Whitney 8501.

MUSICAL INSTRUMENTS—
For Sale and Exchange

UKULELES

For the August Clearance Sale we have priced these splendid ukuleles at this extremely low price,

$1.95

They are not the ordinary inexpensive ukuleles, but a substantially built instrument with a real musical tone.

BIRKEL MUSIC CO. 446-48 So. Broadway.

LESS THAN HALF PRICE for choice of three styles brand new genuine Victor VICTROLAS—console models. See what $54 will buy in the way of a new Victrola. Pay $5 down and $5 month. Hurry if you want one, as quantities are limited. THE MAY CO., Music Section, 4th Floor.

HERE is a wonderful opportunity for piano student to secure a beautiful Steinway & Sons upright for only $415. See this fine, Although it's a used piano it will give years of satisfactory service. Easy terms. THE MAY CO., Music Section, 4th Floor.

STEINWAY piano, bungalow size, used $750 STORAGE. 437 S. HILL.

PIANO—Richmond player, oak. Perf. 15 rolls. Guar. $388. 1026 S. GRAND.

BABY grand piano, mahogany finish, $475. Westlake Branch, BIRKEL MUSIC CO., 2402 W. 7TH St.

BOHNER PIANO ACCORDION—A big special, $92.50. WURLITZER, 814 S. Bdwy. Open evenings. FAber 4640.

EMERSON, splendid piano for practice, for quick sale, $75. Pay as little as $4 monthly. 932 S. HILL. TR. 8395.

PIANO, nice practice, $70; pay $1 per wk. DANZ, 106 N. Spring. Open eves. till 9.

STEINWAY practice piano, $195. Pay $5 per mo. DANZ, 106 N. Spring. Open eves.

PIANO—Remington player, mah. case, 12 rolls music, $295. Wilshire 1028 S. Grand

PHONOGRAPHS, new and used, $5, $15, $30 up. terms. Factory, Warner, 1028 S. Grand.

CHICKERING upright, $175. Terms, or rent $4 mo. HEINE MUSIC CO., 110 S. Spring.

KRANICH $75, good practice piano. HEINE MUSIC CO., 110 S. Spring.

NEW piano, upright, dull mah. case, $114 equity for $60 cash. WH. 1722.

MUSICAL INSTRUMENTS—
Wanted

WILL pay cash for a used piano or player, or trade you a fine radio or phonograph. Phone Vandike 6256

SPOT cash paid for your piano. MR. HOLT BR. 4296.

MACHINERY, ALL KINDS—
For Sale and Exchange

PIPE—PIPE

	Price per 100 ft.
10,000 ft. 2" sq. pipe at	$12.50
10,000 ft. 2½" sq. pipe at	15.00
15,000 ft. ¾" new black at	8.35
10,000 ft. 1" new black at	11.50
15,000 ft. ¾" new galvanized at	4.25

We will install pipe systems and give you estimates.

SANTA FE PIPE & SUPPLY CO. 800 SANTA FE AVE. TUcker 6548.

AIR COMPRESSORS, PAINT SPRAY OUTFITS, ELECTRIC MOTORS. USED EQUIPMENT. LOW PRICES—HIGH QUALITY. UNITED STATES AIR COMPRESSOR CO. 1291 S. FLOWER ST. WAshington 4981.

IRON WORKING, woodworking and pumping machinery at right prices. 409-17 S. 3rd st. Los Angeles. Calif. SHAW-PALMER-BAKEWELL CO. Metropolitan 2394. VAndike 4644.

STEEL TANKS—12-in.x15-ft.; 42-in.x8-ft.; 48-in.x10-ft.; 54-in.x12-ft.; 60-in.x14-ft.; 72-in.x16-ft.; 84-in.x18-ft.; 96-in.x20-ft. Two 6x20 $420, $535; other sizes. R. LOEB, 557 Mission Road. Angelus 1600.

ELECTRIC MOTORS BOUGHT, SOLD, RENTED, REPAIRED. NORTON & NORTON. Capitol 0484.

ONE 14-8 Austin cube concrete mixer, 4-cyl. gas eng.; side loader, auto. water tank & filters; equip. Al cond. 7496.

COMBINATION 1-2 SAW, $75. CURTIS, 3116 S. VERMONT. HE. 3696.

CURTIS AIR COMPRESSORS Gasoline Engines. COAST MACH. CORP. 404 E. 3rd st.

MODEL experimental machine, work gears, 8 speeds, 1 to 12 in. Cheap. 1240 Pine st.

BOILER, 5-H.P. Upr. submerged tube. 632 LAURA ST. Huntington Park.

2 5-IN. TWO-STAGE HORIZ. CENTRIFU. GALS, 1 belt driven. 1 motor driven. Complete. 1240 Pine st.

ELECTRIC motors bought, sold, exchanged and repaired. 219 E. 3RD ST. VA. 8876.

MACHINERY, ALL KINDS—
Wanted

FARM tools, garden tractors & tools. Scott's Place. 226 N. L. A. ST. MA. 3526.

MISCELLANEOUS—
For Sale

SECOND-HAND NATIONAL CASH REGISTER

We guarantee to furnish better cash registers and for less money than any other house in the city.

SOLD ON LOW MONTHLY PAYMENTS

NATIONAL CASH REGISTER CO.

Only one office in Los Angeles, Ph. 625. 606 S. Hope st. Between 6th and 7th.

PHONE your want-ad to The Times. No credit arrangement necessary. Courteous experienced ad-takers. Our said night will help you with your copy, if desired. Mirrorpoint 6700.

FOR SALE—A camping outfit, one Gem auto tent and stove, 1 camp cook stove, 1 double army cot, almost new. 1035 E. ANGELUS AVE., cor. Sunset Blvd., off Benton Way.

L. A. STORE FIXTURE CO. See us before you buy. 230-36 E. LOS ANGELES ST. Used Fixture Bargains.

BUTCHERS' SUPPLIES. Refrigerators, display cases, meat blocks cutting tables, etc. SOUTHWESTERN BUTCHERS' SUPPLY CO., 310 E. 7TH.

SPECIAL BARGAINS in new and used tires. All sizes, makes. Guaranteed. WYNN'S TIRE & RUBBER CO., 1211 S. Main. 1211 S. Hope st.

BAKERY—Will sell as it is bakery equipment to be moved, at sacrifice. Phone 23132 SANTA MONICA.

FERTILIZER now, screened, 6 sacks $5 shows, 1 ton $25. Del. ACME FERTILIZER CO., UN. 3182.

FOR SALE—Diamonds, jewelry and other personal property. Nothing but bargains in MARWELL & CO., 302 Ct. St. Bldg.

ROOF paints, 50c gal.; for shingle & paper roofs. SCOTT THE ROOFER. 1536 Maple ave. Westgate 4073.

OLD violin, diamond dinner ring, cut-glass automobile robe, copper percolator and many other things. HO. 5137.

AUTOMATIC hot water heater, small down payment, balance mo. 1000. VA. 8380.

FOR SALE, membership in surf & sand club at Hermosa Beach. HO. 3242.

GRAPE presses, fruit presses, all sizes, at cost. E. J. WESTON, 958 S. Bdwy.

12-GAUGE Remington pumpgun, A.N. $533. 3738 SISKIYOU AVE.

5-HOLE fireless cooker, like new, for sale cheap. 1409 WEST 38TH PL.

FERTILIZER 100-LB. SACKS, $4.50. OL. 1214.

WICKER baby carriage, corduroy lining. Excel. cond. 911 S. Plymouth. WH. 4191

FOR SALE or rent, installed chairs, Prefect dual for 2 or 3 rms. 939 S. HILL. TU. 1243

CAPT. Axel's marvelous art collection was displayed at C. of C. Call GA. 1681.

$100 ELEC. washer, $55 cash delivered. UN. 1594. 3808 S. WESTERN.

INVALID'S wheel chairs, sale or rent, $5KEELS, 1914 S. Main. Atlantic 5828.

SERVING tables and work boards, used. BAUMAN & MAPLE AVE. VA. 1553.

HAVE your feather pillows made at the factory Acme Feather Works. MA. 1166.

EVERYTHING FOR YOUR BUILDING—WHITING-MEAD CO., 401-23 E. 5TH.

SMALL heavy iron safe. Call GR. 6017.

TOURIST Kitchenette, arge size. Used but once, $22.50. 1221 W. 16TH ST.

BABY carriage, almost new, also baby bed. Can be used after 2 p.m. GR. 5522.

GRAPE presses, fruit presses, all sizes, at cost. E. J. WESTON, 958 S. Bdwy.

PASTRY STANDS & CASH REGISTERS AT BARGAIN PRICES. 1240 W. WESTERN AVE. HOLLYWOOD.

Office and Store Equipment

STORE fixtures, showcases, soda fountains, meat blocks, refrigerators, scales. Entire floor of used goods. Large variety.

WESTERN SHOWCASE & FIXTURE CO., 817-819 E. 9th st. Near Wall.

DESKS

CUTLER DESKS

THE old established line. 2ND ST. DESK EXCHANGE. 211 W. 2nd MAin 5982.

CLOSING OUT 50 SAFES AT PRICES LESS THAN SECOND-HAND. ALL SIZES BOTH IRON AND FILING SAFES. EXTRA LIBERAL TERMS IF DESIRED. PACIFIC DESK CO., 420 S. Spring st.

SHOWCASES, store, office, butchers & restaurant fixtures, new and used, bought, sold and exchanged. Easy terms. PACIFIC SHOWCASE & FIXTURE CO., 412 E. 9th st. MAin 4479.

REFRIGERATORS, BUTCHER SUPPLIES, SCALES, REGISTERS, MEAT SAWS, STEINER MEAT CHOPPERS, COFFEE MILLS. F. D. McPHERSON, 212 E. 9TH.

A LOT of used roll & flat top desk chairs cheap. 211 W. 2ND ST.

FINE large mahogany desk and swivel chair to match, $60. 922 W. 16TH ST.

MISCELLANEOUS—
For Sale

Office and Store Equipment

AUCTION TODAY 10 A.M. 873 VINE ST., HOLLYWOOD. OFFICE FURNITURE, LIKE NEW. 72-in. roll-top desk, 60-in. flat top desk, typewriter desk, No. 5 Underwood typ., 2 swivel chairs, typ. chair, 6 straight chairs, Todd checkwriter, Admonlite desk lamps, 2 Browne-Morse filing cab., int stands, rugs, etc. These goods must be sold and will be removed day of sale. CHAS A. KEMP, Auctioneer. GL. 1061.

TEN OFFICES OF OAK AND MAHOGANY FURNITURE, CONSISTING OF ROLL-TOP AND FLAT-TOP DESKS, ALL SIZES; TYPEWRITER DESKS, TABLES, CHAIRS AND OFFICE ACCESSORIES, TO BE SOLD AT VERY LOWEST PRICES. INQUIRE 311 H. W. HELLMAN BLDG., 124 W. 4TH ST.

STORE FIXTURES & SHOWCASES. For all lines of business. Ready for immediate delivery. THE LARGEST AND CLEANEST Selection of new and reconditioned store Equipment. Efficient Planning Service. WEBER SHOWCASE & FIXTURE CO., 800 S. Los Angeles st. "THE SAME THAT GUARANTEES"

FOR SALE—1 butcher's used refrigerator at a bargain, eight feet wide, ten feet long and ten feet high, equipped with meat racks and shelving; also has three glass service doors and mirrors across ten-foot front and entrance door in right-hand eight-foot end. Phone DExmore 2196.

COMPLETE OFFICE EQUIPMENT. "LOW RENT DISTRICT" PRICES. COR. 4TH & OS ANGELES STS.

USED FIXTURE BARGAINS Cash registers, computing scales, popcorn machines, store fixtures, all kinds. CALIFORNIA STORE FIXTURE CO., Cor. 5th and Los Angeles. FA. 4653

RESTAURANT EQUIPMENT & SUPPLIES, complete, ready to operate. Also dishes. CALIFORNIA STORE FIXTURE CO. 5th and Los Angeles sts. FAber 4052.

PRICE REDUCED ON ALL STORE & OFFICE FURNITURE. NEW & USED. DISSOLUTION PARTNERSHIP. SILVA FIXTURE CO., 419 E. 5th.

BARGAINS in office furn.; typewriters, comptometers sold, rented. WESTERN OFFICE FURNITURE CO., 124 E. OLIVE. MA. 0978.

COMPLETE line used office furniture. PRICED RIGHT. DESK EXCHANGE, 915 S. MAIN

SEVERAL used safes, cabinets and iron safes at BARGAIN PRICES. 948 S. FLOWER ST.

CAN we assist you by loaning you money on your office equipment? Phone MU. 6075. Ask for TUFELD.

ICECASES, showcases, scales, registers, complete groc., butcher, cafe outfits, nearly new, terms, open eves. 2005 S. MAIN.

SEE us for second-hand and new cash.

AUTOMOBILES, ETC.—Miscellaneous

Touring Cars for Sale

DODGE special touring, 1924 model, brand new, only driven 200 miles. Must sell; terms. Very cheap. 4200 MONETA.

DODGE tour., 1922, new motor, new paint & tires, new top, for $150 cash. Call 307 S. FLOWER.

DODGE touring car, fully equipped, $350 cash. 1212 S. FIGUEROA.

DURANT, 23 tour., $295; terms. 1212 S. Figueroa. Phone WE. 2726.

DURANT tour., 1924, $395

HOLLYWOOD—
For Sale, Ex., Wanted, To Let

HOLLYWOOD LOTS, $1200. 50x150, $240 CASH. High and sightly, commanding wonderful panoramic view in all directions.

In a rapidly developing section. 8 MILES N. OF HOLLYWOOD BLVD. Between Mulholland Highway, Ventura blvd.

DRIVE OUT CAHUENGA (Ventura Blvd.) See any agent or let us take you. Phone for plat with size and prices. C. WOOD & CO., 713 Lankershim Bldg., 3rd & Spring. TUcker 1533 or VAter 3509.

HOLLYWOOD INCOME CHOICE LOCATION. $12,500—$5000 CASH.

8 units including most up-to-date stucco double bungalow and single stucco bungalow. A most artistic property. Very latest of construction with every up-to-date feature. Beautifully decorated and finished. Large lot, lawns, flowers, shrubs, 2-car garage, etc. A nice home and income. EDWARDS & WILDEY CO., Hollywood Bl. 7601 Sunset Blvd. Ph. GR. 7116. Evenings, GR. 5908.

HOLLYWOOD, NORTH OF BOULEVARD. Scenic, artistic, magnificent. A beauty spot in Hollywoodland. $2500 dropped in the last few days. All the very latest conveniences including some electrical appliances, entirely new, the patios and terrace hillside garden with the running waters are fascinating. The owner's price of $20,000 will sell this wonderful home and garden. 2 BAGNIFICENT HOMES ADJOINING. TELEPHONE OXford 6018.

I MUST SELL My business calls me north and for quick sale will sacrifice my 2-story home for $19,500. Small amount cash.

I built this home two years ago of very best construction and beautifully decorated. It ought to bring $23,500, but I can't wait. There are 4 bedrooms, large sun room, unit heat and the yard is full of fine shrubs and flowers. Open for inspection all day. No. 611 BODEO DRIVE in second block north of S. Monica Blvd. No agents, please.

YOU MAY HAVE SEEN ALL THE REST BUT THIS ONE IS THE BEST. THINK OF IT!!! $13,500. 4 2-story 3 large bedrooms and tiled bath up; large living room, dining room and dream of a kitchen. Unit gas furnaces. Fine location. Near everything you want. Just a little down. Call OXford 6010.

OPEN FOR INSPECTION 273 S. MAPLE DRIVE. 8 ROOMS, 2 BATHS.

BEAUTIFUL 50-FT. RESIDENCE LOT. FOOTHILL RD. Well up in 600 block. East front. Wonderful view of mountains and city. You could not build your home in a more ideal location in Beverly Hills.

A home site like this is rare. Price $10,000. Easy terms. Exclusive Agent.

KENNETH A. BRAINARD of Beverly Hills 436 Beverly Dr. OX. 4706.

ONLY $16,000. OWNER WILL SACRIFICE. BEVERLY HILLS ENGLISH STUCCO. North of Santa Monica Blvd. on one of the prettiest streets. 7 charming rooms & bedrms., breakfast room, basement with furnace, double garage, lot 80x166. This is one of the biggest bargains in Beverly. The house is practically NEW and is exceptionally WELL BUILT. Exclusive Agent.

KENNETH A. BRAINARD of Beverly Hills 436 Beverly Dr. OX. 4706.

BUNGALOW BARGAIN On Central tree-lined street north of S. Monica Blvd. Large living and dining room beautifully decorated by hand in oil; fine bedrooms, sun room. Large lot with a profusion of fine shrubs and flowers. A sacrifice at $15,500. Small cash payment.

CORNELIUS REALTY CO. Wilshire Blvd. at Canon Dr., Beverly Hills OXford 6710. OXford 4503.

RESIDENTIAL LOT. $8700. EAST TERMS.

80-ft. lot in 2nd block north of Santa Monica Blvd. on East side of Beverly Hills. Street now oullding up with attractive 2-story homes.

BEVERLY HILLS REALTY CO. 471 Beverly Dr. OX. 6183.

WILSHIRE BLVD. FRONTAGE. Corner of alley, $25,000. One of the very few business lots on Wilshire Blvd. that can be delivered at $4 a foot price. If you are looking for a permanent investment, investigate this at once. Ripe for improvement.

CORNELIUS REALTY CO. Cor. Wilshire & Canon Dr., Beverly Hills OXford 6710. OXford 4503.

IDEAL BEVERLY VISTA LOT $3000. MAPLE DR. 50x132ft. This lot is a good buy on one of the prettiest streets in Beverly Vista. Fine homes all around. Snap this up!

CORNELIUS REALTY CO. Wilshire & Canon Dr., Beverly Hills OXford 6710. OXford 4503.

BEVERLY HILLS DISTRICT 5-ROOM BUNGALOW. ENGLISH & SPANISH BUNGALOWS. $8500 UP. SMALL DN. PAYMENT. EASY TERMS. SEE RICHARD CASTLE, OX. 4017. Or call 9150 W. PICO BLVD. NR. DOHENY DR.

SMASHING LOT BARGAINS 90x240, FURT OFF SUNSET $12,500 90x170 FACING BOSTON ST. $11,000 95x165 CORNER, $9500 6 Chester lots at the low value. See R. M. McKELVEY.

421 Rodeo Drive OX. 6007

FREE RENTAL SERVICE. We rent houses only. Your convenience ABSOLUTELY FREE RENTAL SERVICE for all Beverly Hills property. CORNELIUS REALTY CO. Wilshire & Canon Dr., Beverly Hills. Oxford 6710. Open Sundays. OX. 4503.

NEW HOMES ONLY $800 DOWN. BALANCE LIKE RENT.

New stucco 6 and 7-room homes. Hand decorated, canvas walls, basement heaters, 2-car garage. DICKASON BUILDING CO., cor. 3rd & Fuross Road. Oxford 6014.

NEAR WESTERN AVE. & SANTA MONICA BLVD. Choice cor. apt. lot 50x150, with good 6-room bungalow, only $11,500. Easy terms. THIN E. STURGEON, 517 Grant Bldg. TUcker 2334 or 6843.

$8200. WORTH $9000. $1000 CASH. New 6-rm. stucco, close to schools, just completed. Must be seen to be appreciated. Double garage. Tile bath & sink. A PEACH. 326 Harper ave. GR. 7711.

STOP! LOOK! LISTEN! Would you like a beautiful new bungalow, nicely furnished, in Hollywood? If you could have it at your own price and terms? OWNER, 715 Gardener st.

RANCHOS FARE Bunker lot on Orange Drive, $5400, on terms. Whitney 3714. HACKETT BROS., Whitney 6811. 5410 Wilshire Blvd. 133 So. La Brea.

7 LARGE ROOMS, 3 bedrooms, breakfast room, garage, lot 50x165. Sacrifice $5850. DE LONGPRE AVE. Mr. Shaw, owner. Whitney 1614.

TO LET—2-story Spanish Los Feliz home new; 4 bdrms., 3 baths, unit furnace. Corner lot 75x185, paved street, private for and dampness overlooking mountains and sea. Price $31,500 if sold this week. Need money. Owner will terms. Call Olympia 1418. Mrs. Hays.

WONDERFUL APARTMENT SITE NORTH OF HOLLYWOOD BLVD. Trust estate. Property must be sold. Corner lot, 72x150, choice central location. Only $15,000. Easy terms. CLARK L. PATCHIN, 1948 Cahuenga ave. GRanite 8570.

CHEAPEST lots in Hollywood are in Los Altos Park. Only a few left. Improved streets, electroliers, and all modern improvements. Highly restricted, homes, sites, marvelous view. We finance your building. 100%. A. R. CHIST CO., 6646 Hollywood Blvd. HO. 0545.

NORTH OF HOLLYWOOD BLVD. NEAR HOLLYWOOD COUNTRY CLUB. NEW 6-RM. STUCCO HILLSIDE HOME PRICE $16,500, CASH $1500. BALANCE ARRANGED. Call at once. CLEM PAINE, REALTOR. 2005 Beachwood Dr. GR. 8251.

$1TER UNABLE TO CONTINUE PAYM'TS Take advantage of amount paid by him. Builder offers wonderful Spanish handmansion, Hollywood. Oxford 4503. Cash $8000, small down payment. Call 2 to 4 p.m. 616 STANLEY AVE. Holly. 5787.

TAFT REALTY CO. 5787 Hollywood Boulevard.

BEVERLY BUNGALOW HOME. BEAUTIFUL 6-ROOM STUCCO. $8,500—$1,500 CASH.

The best buy in all Beverly. A bungalow home of distinction. Rooms are all large, wonderful tiled bath. Every up to date built-in feature. Beautiful and artistic decorations. Well built and finished. Large lot, 2-car garage, etc. EDWARDS & WILDEY CO., Hollywood Bl., 7601 Sunset Blvd. Ph. GR. 7116.

LEVEL VIEW LOT. SCENIC AVE. HOLLYMONT. 2 MINUTES TO CAR LINE. ONLY $7000. VERY EASY TERMS.

Located just a few blks. north of Hollywood Blvd. at Vine. Wonderful view entire city. The best buy in Hollywood today. 717 SANTA MONICA BLVD., Santa Monica. Phone S. M. 23219.

A REAL GEM Best construction, beautifully designed 5-story duplex containing 11 rms. located 836 N. WINDSOR BLVD. nr. Beverly Blvd. Open today. $19,000. Easy terms. Priced only $21,000. Terms. SEE THIS BEAUTY. Gordon Realty & Construction Co. 6633 W. WASHINGTON. EM. 4662.

ONLY $5000 CASH. Will handle exclusive Whitley Heights 11-room Spanish res. faces two streets. 3 stories with complete servants' qtrs. below. Extra large living room. Magnificent view. Really well built and surrounded by beautiful homes. Highly restricted. Vendor trade for equity. F. S. HOLMES, 1221 Taft Bldg. GL. 1797

CUT TO COST. Beautiful 2-story Spanish Los Feliz home new; 4 bdrms., 3 baths, unit furnace. Corner lot 75x185, paved street, private for and dampness overlooking mountains and sea. Price $31,500 if sold this week. Need money. Owner will terms. Call Olympia 1418. Mrs. Hays.

WONDERFUL APARTMENT SITE NORTH OF HOLLYWOOD BLVD. Trust estate. Property must be sold. Corner lot, 72x150, choice central location. Only $15,000. Easy terms. CLARK L. PATCHIN, 1948 Cahuenga ave. GRanite 8570.

CHEAPEST lots in Hollywood are in Los Altos Park. Only a few left. Improved streets, electroliers, and all modern improvements. Highly restricted, homes, sites, marvelous view. We finance your building. 100%. A. R. CHIST CO., 6646 Hollywood Blvd. HO. 0545.

NORTH OF HOLLYWOOD BLVD. NEAR HOLLYWOOD COUNTRY CLUB. NEW 6-RM. STUCCO HILLSIDE HOME PRICE $16,500, CASH $1500. BALANCE ARRANGED. Call at once. CLEM PAINE, REALTOR. 2005 Beachwood Dr. GR. 8251.

$1TER UNABLE TO CONTINUE.

EASTERN, NORTHERN PROPERTY—
For Sale, Ex., Wanted, Etc.

For Exchange

WANT Chicago for $40,000 equity in 6-r. bird. income property; will pay cash for clear local with loan value. Owner only. GR. 7243.

FOR EXCHANGE—Improved business property; 4 flats and 4-room bungalow; Los Angeles apts. and farms preferred. DUANE BRADSTREET, 200 Lane Bldg.

FOR EXCHANGE—$35,000 home located in St. Louis, Mo., for a home in Los Angeles. Address owner, 804 A. C. Burtis Bldg.

OWNER nearly 300 acre improved stock and grain farm; will trade equity for Los Angeles residence property. Address T, box 87, TIMES OFFICE.

FOR SALE or trade, house and lot in R.W. on Orchard, near Cal. Address 8 ELEANOR, Pasadena, Cal.

WANT clear Eastern or Northern property for Imperial Valley tract. Owner, Box 1911, Imperial, Cal.

Wanted

FLORIDA IS BOOMING
If your home and terms are right I will sell your Florida lots and land for cash; will consider exchange for Los Angeles property. W. WADAH THOMAS, MAN., 140 N. Dearborn St., Chicago, Ill.

MIAMI & Florida property wanted; have buyers in these localities in hand; correspondence solicited. Address T. W. HOLLAND, Attorney-at-Law, MIAMI, FLA.

WANT to buy or trade for Los Angeles property with $5,000 cash, balance terms from owner. Address T, box 1, TIMES OFFICE.

SAN FRANCISCO PTY.
For Sale, Ex., Wanted, Etc.

OUR chicken ranches near La Habra, Orange county, suburb fill the bill; 5-acre with new modern 6-room house almost complete; $5000, $600 cash, bal. on easy terms. $1750 buys 2 acres $400 cash, balance paying highest payments. We have a few GRABLE SAN FRANCISCO BLUEPRINT CO., 524 So. Spring st., Los Angeles, Calif.

SAN DIEGO PROPERTY—
For Sale, Exchange, Wanted

SAN DIEGO
Responsible experienced investment broker, specializing in management of property for nonresidents. Let me rent, care for, sell your property here or wire for inspection and appraisal. Reference, any bank in San Diego. Address MAURICE ALLEN, 515 Electric Bldg., San Diego, Calif.

GOVERNMENT LANDS—
and Relinquishments

160 A. FERTILE soil, level, choice water, 3 miles highway, suitable fruits, poultry, dairy. A. RH. 403, 130 S. ROWT, BELL, Calif.

OIL PROPERTY—
Miscellaneous

KERN county, 280 acres in close proximity to 2,000-bbl. well. 1-8 royalty. Will sell or all of contract. GEORGE BUNDY KING, 1609 Nineteenth st., Bakersfield.

ATTENTION!
We buy and sell oil and gas stocks and bonds in the Athens Oil Field. Get in touch with the ATHENS INVESTMENT CO., Vermont, Ill. 1193, Ill. TR. 6276.

FOR SALE—Oil lot. Let 24, block 1 acre on the hill. Call TR. 7351.

WANTED—Proven oil land requiring immediate development. Address Box 1, STOCK EXCH. BLDG. TU. 8744.

WANTED—Will purchase well producing lease vicinity Pecos, Tex. Fred H. SMITH, 1st Nat. Bank Bldg., Pecos, Tex.

4 LOTS, 50x150, with full oil rights. Raise money. Chance of a lifetime. KERN, 507 E. 4th.

WILL sac. wonderful oil lease in Kern. Address W. box 287, TIMES OFFICE.

TRADE or lease, 40 acres, proven property near L.A. Box 1, TIMES OFFICE.

AT Bakersfield, W. side of field, 3x8 oil lease, all or lease. VE. 9417.

WILL sac. Los Ce., S. Inez; oil lead $40; close to activity. 508 STANDARD.

ORANGE, LEMON, WALNUT
Grove—Vineyards

For Sale

20-ACRE full bearing walnut grove on the corner of Orange, Tenth and Lemon; and entire crop goes to purchaser; thoroughly cultivated; soil and water; irrigation. Price $2750 per acre. See a Diamond Brand Grove and vineyard specialist. Phone or write for map and city water on land for demonstration. Address T, box 481, TIMES BRANCH.

FOR SALE or trade, house and lot in R.W. on Orchard, near Cal. Address 8 ELEANOR, Pasadena, Cal.

WANT clear Eastern or Northern property for Imperial Valley tract. Owner, Box 1911, Imperial, Calif.

Wanted

FLORIDA IS BOOMING
If your home and terms are right I will sell your Florida lots and land for cash; will consider exchange for Los Angeles property. W. WADAH THOMAS, MAN., 140 N. Dearborn St., Chicago, Ill.

MIAMI & Florida property wanted; have buyers in these localities in hand; correspondence solicited. Address T. W. HOLLAND, Attorney-at-Law, MIAMI, FLA.

WANT to buy or trade for Los Angeles property with $5,000 cash, balance terms from owner. Address T, box 1, TIMES OFFICE.

SAN FRANCISCO PTY.
For Sale, Ex., Wanted, Etc.

OUR chicken ranches near La Habra, Orange county, suburb fill the bill; 5-acre with new modern 6-room house almost complete; $5000, $600 cash, bal. on easy terms. $1750 buys 2 acres $400 cash, balance paying highest payments. We have a few GRABLE SAN FRANCISCO BLUEPRINT CO., 524 So. Spring st., Los Angeles, Calif.

SAN DIEGO PROPERTY—
For Sale, Exchange, Wanted

SAN DIEGO
Responsible experienced investment broker, specializing in management of property for nonresidents. Let me rent, care for, sell your property here or wire for inspection and appraisal. Reference, any bank in San Diego. Address MAURICE ALLEN, 515 Electric Bldg., San Diego, Calif.

GOVERNMENT LANDS—
and Relinquishments

160 A. FERTILE soil, level, choice water, 3 miles highway, suitable fruits, poultry, dairy. A. RH. 403, 130 S. ROWT, BELL, Calif.

OIL PROPERTY—
Miscellaneous

KERN county, 280 acres in close proximity to 2,000-bbl. well. 1-8 royalty. Will sell or all of contract. GEORGE BUNDY KING, 1609 Nineteenth st., Bakersfield.

ATTENTION!
We buy and sell oil and gas stocks in the Athens Oil Field. Get in touch with the ATHENS INVESTMENT CO., Vermont, Ill. 1193, Ill. TR. 6276.

FOR SALE—Oil lot. Let 24, block 1 acre on the hill. Call TR. 7351.

WANTED—Proven oil land requiring immediate development. Address T, box 1, TIMES OFFICE.

WANTED—Will purchase well producing lease vicinity Pecos, Tex. Fred H. SMITH, 1st Nat. Bank Bldg., Pecos, Tex.

4 LOTS, 50x150, with full oil rights. Raise money. Chance of a lifetime. KERN, 507 E. 4th.

WILL sac. wonderful oil lease in Kern. Address W. box 287, TIMES OFFICE.

TRADE or lease, 40 acres, proven property near L.A. Box 1, TIMES OFFICE.

AT Bakersfield, W. side of field, 3x8 oil lease, all or lease. VE. 9417.

WILL sac. Los Ce., S. Inez; oil lead $40; close to activity. 508 STANDARD.

ORANGE, LEMON, WALNUT
Grove—Vineyards

For Sale

20-ACRE full bearing walnut grove on the corner of Orange, Tenth and Lemon; and entire crop goes to purchaser; thoroughly cultivated; soil and water; irrigation. Price $2750 per acre. See a Diamond Brand Grove and vineyard specialist. Phone or write for map and city water on land for demonstration. Address T, box 481, TIMES BRANCH.

REAL ESTATE—
For Exchange

Miscellaneous

BEVERLY HILLS home on beautiful 100-ft. corner and $10,000 cash for business income.
Beautiful home, 9th and Victoria, price $50,000, for income or business lot.
High-class business corner, 9 stores, price $110,000, $45,000 bank loan, $20,000 cash handles.
Business buildings. Bop-ted lease. Rental $850 per month. Price $190,000, $75,000 bank loan, $20,000 handles.
Business lot, transfer corner, faces on 3 streets. Good business district. Close in. Price $25,000. Mortgage, $20,000, $10,000 handles. Call MR. SHERMAN, with
H. H. HELBUSH & CO.,
2008 West 7th st.
DU. 9230. DU. 9273.

FOR SALE OR EXCHANGE—204 acres fruit, stock and grain ranch in famous Rogue River Valley, Oregon; near railroad, packing house and cannery; 85 acres orchard; 3410 pear trees; 1175 apple trees, all in production. Good climate. $7000 residence, hot and cold water, telephone, electric power, garage, woodshed, barns, shop, irrigation. R. F. D. mail. Also property in Des Moines and Allerton, Iowa, and S. Dak. for sale or exchange. W. D. Condit, 911 Story Bldg.

WANT HOME—Pasadena or Hollywood. Might consider S. Pasadena or other good location. Will put in as part pay modern 4-room house, lots and garage in beautiful Pt. EL MIRAGE DEL., 22 miles from downtown Los Angeles. Privilege of 2 years. Clear; sac. $7500. Close in; might put in Manhattan Beach lot; close to Pier. Owner, 1438 N. Kenmore ave.

$4600 TRUST deed, $50 mo. and 6%. At 10 mos. Covers flat bldg. Subject $12,000 first mortgage. Will exch. for residence, Wilshire or Hollywood, and assume. GRanite 7756.

EXCHANGE—640 acres N. Dakota, splendid stock and grain farm, nice creek, 110 acres under cultivation; equipment $30,000, $8000. In California, city or country. Owner, 127 N. Hartwell, Pasadena.

SACRIFICE equity in Texas Bonds, Oil or acres of Valencia oranges, 4 yrs. old, for acres of land in Imperial or Coachella Valley. Address T, box 1, TIMES OFFICE.

MUST sell or trade several lot corners in Monterey Park; will consider Los Angeles property from 2 to 5 acres. Will also lot in Westwood near Wilshire. 50 x125. 3063 W. MAIN ST., Alhambra.

1 ACRE will trade, Cudahy, want clear lot or acre or bungalow equity. Owner, 5000-B Strong Drive, Venice.

$41,000—BUSINESS frontage. Fine new Figueroa. Want trade to $20,000 HOME EQUITY CO., 285 N. Vermont. DUnkirk 9191.

TWO Imperial Improved ranches. Want city income, consider San Diego.
Close-in walnut grove for city property. Owner, 1717 Story Bldg. GR. 5400.
WANTED—Courts and apartments for exchange. $100,000 up.
GILCHRIST COMPANY,
729 Black Bldg.

McFARLAN, family sport model touring car, lots of pep and class, good condition; will trade for real estate or mortgages. Price $2500. 1717 STORY BLDG. TU. 8511.

$100 COMMISSION ON ALL TRADES until Sept. 1st. All listings thereafter 5 per cent.
TRINITY REALTY CO., 6864½ S. Vermont.

WILL trade 20 acres land near Lancaster, equity in, for lot in Arcadia, for late model car. R.F.D. box 310, LANCASTER, Calif.

OWNER or 300-acre subdivision of fruit and nut land near Paso Robles will exchange for L. A. add cash and assume. VA. 1706. Eves., HE. 5409.

1500 A. cotton and cane plantation in Louisiana, highly improved and equipped. Price $100,000; clear. Want So. Calif. CROWE, 427 Story Bldg. TU. 7419.

WESTLAKE PARK income, 100x148 and $20,000 cash. Want business west. MONTGOMERY, 7502 Sunset. GR. 7988.

2 Bldgs. fr. Ambassador Hotel, Apt. lot and 5-rm. hse. $8500, trade for small chicken ran. Great opportunity. OL. 6512.

$250,000 orange grove, 160 acres in Kern county, $50,000; all clear for income. 422 I. W. HELLMAN BLDG.

100 A. vineyard. Improvements. Ranch leased. Crop goes with it. $50,000. Want inc. or vacant. Assume. TU. 4009.

IF YOU want to exchange your L. A. home for an ideal Improved ranch, call 597617 mornings.

EXCH. a beautiful 20-acre orange grove, Ri-alto, for clear business lot or large home. Owner, 1755.

$4500 EQUITY & cash, my Long Beach modern 5-rm. bung. for Hollywood va-cant or improved. Owner, GR. 1211.

80 PARADISE, 9-rm. house, 4 bedrms. Fine loc. $12,500, mortgage $5000. Want bungalow L. A. or Glendale. HE. 1668.

WE SPECIALIZE IN EXCHANGES
LOCAL FOR LOCAL. NO. 1249.
CHARLES A. KEELER, 650 N. WESTERN

2 HOUSES & gar. on lot 100 ft. blvd., income $60. Business dist. Trade for Pa-improved chicken ranch. VA. 1876.

150 A. Coachella Valley; dates, house, water, on blvd. $30,000 clear, want city, assume. Agents help. 3212 S. MAIN.

WANT res. lot, Wilshire section, will trade Cadillac, pay difference cash, no dealers. Owner, 1222 WORCESTER PLACE.

WANT chicken ranch, close in, for beautiful 5-r. stucco home in S.W. at cash value. PHONE WA. 0171.

2 HOUSES and lots, Twin Falls, Idaho, $5000. Want city or beach. TU. 4009.

REAL ESTATE—
For Exchange

Miscellaneous

EXCHANGE—SPECIALISTS

RESIDENCE & INCOME LOTS IN SANTA MONICA. WANT SMALL HOME OR DUPLEX IN L. A.

A LOVELY SANTA MONICA DUPLEX, $14,500. WANT L. A. OR HOLLYWOOD RESIDENCE LOT.

5-ACRE LEMON GROVE, INCOME $3000 YEAR, $9500. WANT SMALL HOME OR L. A. DUPLEX.

HOME CLEAR, $10,500, SANTA MONICA. WANT PASADENA HOME.

INCOME WANTED FOR CLEAR GROVER.

E. H. WEST & CO. PH. 22-148.
1837 OCEAN AVE., SANTA MONICA.

HAVE 320 acres Imperial Cotton land, in crop last year, 1 mile from station. Will trade for bungalow court, apt. or flats and assume. PRINCIPALS, TU. 8236.

EXCHANGE LOT CLOSE IN—
On Pasadena ave. $3500. Want residence up to $5000. BROWN or McILVAINE, 2830 Dayton, ave. CA. 4048.

WANT unrestricted lot west of Vermont in exchange for new 20-rm. flat bldg. Unit heat, mahogany trim, tile baths, large nooks. Call WA. 1848.

WE TRADE the earth, also have money for good investments. J. M. FRENCH CO., Rm. 404, 313 S. Hill. VA. 2261.

WE TRADE ANYTHING — ANY PLACE—
If you want action, try a bury office. Stephens & Co. 3067 W. Pico. KM. 2283.

15 ACRES apples & grapes, full bearing. Want L. A. 5653 PASADENA AVE.

Houses

I WILL TAKE YOUR LOT

or equity, no cash required, as down payment on new 6-room stucco, fine location, in best part of Pasadena. Price $8500. I will deal quick with right party. Call MR. PERRY, Olympia 5421.

LOS FELIZ DISTRICT
New 7-rm., 2 baths, will accept fairly priced equity on residence lot, or good trust deed, as down payment. $14,500. OWNER, ROlly. 7404.

HAVE $3000 equity in high-class 5-rm. bungalow, beauty, has everything, near everything, as first payment on small poultry ranch or grove. Have some cash. 4420 VEN AVE.

RESIDENCE lots or equity on sm 6-rm. frame house, 1 block from car line, near Adams. Price $6300. Bal. terms. 4549 W. WASHINGTON. KM. 1979.

OWNER will exchange 2 new double stucco, clear, at San Pedro for L. A. flats and assume. Phone 74922.

WILL trade 5-rm. home near Main st. for sane in L. A. S. of 16th. W. of Main. CRAIER BRANCH, Alhambra.

NEW 5-rm. stucco in Echo Park, will take trade. Price $6500. DU. 4862.

ARTIST'S studio bungalow, $5500; near Ocean; will assume. Submit. GR. 0360.

Lots

HAVE 5 high class hillside lots worth $20,000, near Vine st., north of Hollywood Blvd. Will exchange even for clear, improved, mortgages or trust deeds. 3659 HOLLYWOOD BLVD. GL. 3507.

OWN 3 choice view lots near Vine street, north of Hollywood Blvd., will exchange all or part for equities of property of equal value. Phone OWNER, Gladstone 2007, 6230 HOLLYWOOD BLVD.

HAVE 3 lots in Commercial location. Will trade or sell anything reasonable. Phone GL. 0294.

4 LOTS, 75x181, each, Pasadena, $2000. Want city or beach. TUcker 4000.

Business Property

$20,000
Business lot on Larchmont near Clinton. Wonderful back country for stores, garage, etc. Will consider trade.
H. L. DUNDEE, JR.
REALTOR
8201 Beverly Blvd.

50x146 FT. on Vermont, near Beverly Blvd. Best buy on boulevard. Will consider bungalow or ranch for $13,000 equity. OLI-VER, 1000 S. Vermont. DU. 4546.

2-STORY brick store & hotel on Spring, 80x150. Income $30,000 year. Net guaranteed. Price $300,000. Will trade $250,000 clear city for equity. CUNNINGHAM, 733 H. W. Hellman Bldg.

Income Property

WANT APARTMENT OR STORE BLDG. Have 245-acre Coachella Valley ranch, 6 miles from Indio, 120 irrigated, balance easy; part in grapes, cotton, alfalfa, 155 dates, improvements good, clear and assume. Will trade for city or pay cash difference.
T. B. GIFFEN CO.
807 BANK OF ITALY.
Vandike 9266.

HOLLYWOOD APARTMENT HOUSE JUST COMPLETED. MODERN TO THE MINUTE. 2 STORIES, 24 APTS., 56 ROOMS. 4420 SERRANO AVE., NEAR WESTERN AVE. AND SANTA MONICA BLVD. OWNER WILL SACRIFICE HIS EQUITY OF $25,000 FOR QUICK SALE. SEE BUILDING INSURANCE EXCHANGE BUILDING. PHONE Vandike 5011.

FOR EXCHANGE
STUCCO FLAT BLDG.
4623 FINLEY AVENUE.
Is the nicest sixty flat unsold north of Hollywood Blvd., just off Vermont ave. Lot 60x135. Income $2400 annually. Price $25,000. Mortgage $15,000. Let some worth $12,000. Will take residence to $15,000. OWNER, TUcker 3257.

UNUSUALLY ATTRACTIVE 8-FAMILY FLAT STORY 8-RM. HOUSE ON SAME COR. JUST COMPLETED, MODERN TO THE MINUTE. 2311 AND 2315 LAMIRADA DR. 200 FT. SO. OF 3900 SUNSET BLVD. SACRIFICED EQUITY OF $10,000. FOR BEST OFFER. PHONE Fitzroy 5614.

NEW 4-FAMILY FLAT, APARTMENT OVER GARAGE; 3 FURNISHED APTS. 1 UNFURNISHED APT. AND MURPHIE. GOOD INCOME. $31,500. $14,000 STRAIGHT MORTGAGE CAN REMAIN. LOT OR HOME FOR $17,500 EQUITY. 5212 SANTA MONICA BLVD. GL. 1801.

$75,000 apartment house, practically new, location best in city and Burlington drawing approximately 14% per month on equity. Have equity of $40,000 which want to exchange for income property, modern, improved. BUCHTEL, 1543 Vine st. Glad-to 4006 or Hempstead 1434.

1000-ft. frontage income property, on Foothill Blvd., east of Monrovia, for A. A. or Glendale. ROY BALLARD, 405 Bradbury Bldg.

SIXTEENTH ST., bona fide bargain, fine brick bldg., 8-rm., 2 flats, $3400, low rental. Exchange for income property or equity. FREEMAN REALTY CO., 1414 W. 16th. PR. 2025.

LOT in Industrial Alhambra, 3 houses rented, mortgage in L. A. GLENDALE-CLAREMONT. Lot in San Jose, 2 houses for home in L. A. 5274 S., PALM AVE., Alhambra.

WILL exchange business transfer corner with store and Safeway lease and 2 bungalows, clear, for income. 2307 E. 4th st. Phone 24907.

FIRST NATIONAL CITY BANK BLDG.

THE most beaut. 70 a. 15-yr.-old grove & comp. ranch in Porterville, Calif. Equip. alone cost $20,000. Want sm. city inc. or bus. inc. Will assume. WA. 2564.

BUNGALOW court of 8 units, furnished. Income $410 per mo. Equity $15,000. Part cash. Balance arranged. OWNER, GR. 6621.

HAVE 320 acres wheat land, highly impd. Also 40 acres, 8%, dividend-paying stock in L. A. corporation, to trade for income property. Principals only. Eve. 2907.

THE FINEST 18-UNIT COURT in town, just completed, will consider clear ranch and cash. Apply 131 S. AVE. 62, MR. N. SEEMAN.

WANT—Good clear farm up to $50,000 for Hollywood income. A. A. POTTER, 5807 Santa Monica Blvd. L. A. HE. 2547.

EXCHANGE—8-unit stucco court, end of West Adams car line. OWNER, 5186 N. Hartwick st. EAGLE ROCK.

WANTED from owners only, high class income or business property up to $300,000. Write or call 216 TAFT BLDG.

WILL take 5 good lot as 1st payment on 6-room bungalow in Spanish district. Near Fairfax High School. Homestead 2964.

BUILDER will trade double, $8,000. Income $1106 for lot. Va. 9074.

Suburban Property

10 ACRES walnut, fruit & poultry farm, best residential section Hemet, 1½ hrs. from L. A. Full bearing trees. Abundance cheap water. Modern 7-room home, garage, fine poultry equipment. Ideal subdivision. Want home near L. A. 4715 WILLOWBROOK, 597617 mornings.

48 ACRES improved & under cultivation $67,500. Equity $25,000 for unit deed or lots; clear ranch or income to $25,000, balance cash. OWNER, 1438 N. Kenmore ave.

CASH TALKS
1¼ acres nr. Hawthorne Blvd. $5000, clear. Consider mod. bung. VE. 2320.

Beach and Harbor Property

CATALINA income, one block from front, for Los Angeles vicinity unimproved. MRS. F. F. NELSON, box 1404, Avalon, Cal.

Country Property

80-ACRE FARM home, one-fourth mile city limits El Centro, 35 acres grapes, 5 acres grape fruit, 20 acres Milo maize, balance ready to plant to peas or lettuce. Large 7-rm. home with bath. A REAL MONEY MAKER. Price $50,000. Will exchange for L. A. orange grove, sac or south. A. A. POINTER, 8307 Santa Monica Blvd., L. A. HE. 2547.

PRIVATE funds to loan, Northwest. Principals only. No. 8453.

$200-1000 BY individual in city, amts. $25,000 up, ready now. TR. 9075.

$1200 AT 8%. CHARLES W. LIST, 1021 Central Bldg. Tucker 6253.

IF you want to borrow money on real estate, any amount, call EM. 7808.

REAL ESTATE—
For Exchange

Country Property

EXCHANGE for so. Calif., one section timber land, 640 acres, Del Norte co., Calif., estimated 50 million ft. 1 mile from State Highway to Crescent City. Received from father's estate last week, who owned same some 20 years. Assessed $6400, refused one time $30 an acre, worth $50. Ask any lumber man. I have no real estate license, but I am a young man and crave action. What have you? It's clear and will assume. S. S. BUXTON, owner, 252 W. 25TH ST., City.

WANT LOTS OR HOMES in West L.A., exchange 40 or 80 acres ban fruit land in rich San Joaquin Valley. 183, OWENSMOUTH, CALIF.

40-ACRE improved ranch, a dandy, $8500. H. A. BRIGGS, Hinkley, Calif.

TO LOAN—
Money

Real Estate Improvements

MONEY TO LOAN
OUR OWN FUNDS
ON CITY PROPERTY.
BUILDING LOANS.
LOANS ON IMPROVED PROPERTY.
QUICK ACTION.
PACIFIC STATES BOND AND MORTGAGE COMPANY.
321 STOCK EXCHANGE BLDG.
639 SO. SPRING.

LOANS ON HOMES.
FIVE TO TEN-YEAR LOANS PAYABLE IN EASY MONTHLY INSTALLMENTS.
ROY C. SEELEY MORTGAGE CO.
365 PACIFIC ELECTRIC BLDG.
Main 6213.

BUILDING LOANS
OUR OWN FUNDS
FIRST MORTGAGE MONEY.
$2000 TO $50,000.
FOR IMPROVED CITY PROPERTY.
TRUST DEEDS PURCHASED.
THE WILLIAM J. WILSON COMPANY.
"Over 35 Years of Service."
518 Pershing Square Bldg. Va. 2001.

IMMEDIATE BUILDING MONEY available. Finance construction of homes, double bungalows, 5-fam. flats. We want loans in Los Angeles, Pasadena, Glendale, Eagle Rock, Altadena, Beverly Hills, Santa Monica. Also make straight 3-yr. loans on completed property.
L. W. PULLIAM,
237 Van Nuys Bldg. Phone Main 0283.

MONEY TO LOAN—
$1000 TO $5000.
WE MAKE CONSTRUCTION LOANS
LOS ANGELES CITY.
CONWAY & GLEASNER,
1032 CITIZENS' NAT. BANK BLDG.

6% MONEY
Any amount for large building operations, city or country. THE TITLE INSURANCE CO., 561 Chamber of Com. Bldg., Va. 8875.

$1500 TO $1,000,000 for bldg. loans. Mortgages and trust deeds.
Conservative loans. Immediate service.
PACIFIC UNION MORTGAGE CO.
806 Union Bank Bldg. TR. 8165

WE HAVE a private fund of $40,000 to loan in amounts of $10,000 or over on improved real estate, quick action.
ROBERT MARSH & CO., Inc.
200 Merchants Nat. Bank Bldg.
BEVERLY HILLS

Can make especially desirable loans in this district with regard both to amount and rate of interest. BLAIR-MANLY CO. GL. 9302.

QUICK MONEY.
Have unlimited funds available for loans on good L. A. property. No appraisal fees charged. REALTY MORTGAGE CO., 508 W. 6th st. MICHIGAN 9190.

BRING IN YOUR PLANS—
Secure loans immediately,
and commence building at once.
KNTS. 1120 Story Bldg.

SEVEN per cent money for first mortgages. Trust Deeds always Purchased.
GET OUR OFFER.
H. L. LONG COMPANY, 521 Pacific Finance Bldg. TU. 8284.

CHEAP money, promptly, any amount on 1st mtgs. Buy trust deeds and mtgs. Owners equity. WM. J. KENNEDY, 215 Douglas Bldg., Room 1115. Main 5580. Bank references.

FOR good mortgages at 8% payable quarterly, from $2000 to $20,000. Also 7% loans not over 30% of value. Call G. CAVALIERI, MTG. CO., 129 E. Vermont ave. DU. 1370.

HAVE a client with $25,000 for a good alalfa ranch loan. Trust deeds or record mortgages. Money for 6% and 7% first loans, now available.
TITLE INS. BLDG. TU. 7173.

LET US
consolidate your first and second mortgage under one mortgage at low rate. CALIFORNIA MORTGAGE CO.
326 So. Vermont. WA. 8372.

APPLICATIONS accepted for 5 years straight loans on improved property. Act promptly.
PACIFIC INVESTMENT CO., Inc.
315 WEST 6TH ST.

7%, 7½, 7½, 7½
PLENTY OF MONEY
7½, 7½, 7½, 7½
RALPH D. YOUNG, TUcker 8218.
611 PACIFIC FINANCE BLDG.

6% MORTGAGE LOANS
10 years, no commission charges.
MARKS & STECK, 608 Merchants' Nat. Bank Bldg. Rms. 9 and 10.

WE make and buy first mtgs. and T. D.'s. Get our rates before closing elsewhere.
WESTERN AVE. REALTY CO.
3468 W. SIXTH ST. DU. 4618.

$100, $300, $500
TO LOAN
Cash in 24 hours. Real estate security. Any part or whole. 448 S. HILL.

6½% Money to loan. 6½% Building and straight loans.
BENJ. McLOUTH COMPANY,
756 S. Spring st. TUcker 8405.

$750 TO $200,000 ON CITY IMPROVED SECOND LOANS. QUICK ACTION. E. W. RINSEY, 703 Nat. City Bk. Bldg. S. E. cor. 5th and Spring. TU. 8446.

WILL loan $1000 to $5000 on 1st or 2nds, improved property, southwest preferred. Will buy trust deeds or mortgages.
CAPITOL REALTY CO.
819 NATIONAL CITY BANK BLDG.

MONEY TO LOAN ON 1ST AND SECOND MTGES. CALL MR. FINEMAN, ME. 0977, 820 STORY BLDG.

PRIVATE funds to loan, Northwest. Principals only. No. 8453.

$200-1000 BY individual in city, amts. $25,000 up, ready now. TR. 9075.

$1200 AT 8%. CHARLES W. LIST, 1021 Central Bldg. Tucker 6253.

IF you want to borrow money on real estate, any amount, call EM. 7808.

TO LOAN—
Money

Real Estate Improvements

REDUCED INTEREST RATES.

We are now in a position to give our clients 5½% money on improved property (residential as well as business) in Los Angeles and immediate vicinity on 3 to 5 year basis, or at 6% on 200 month basis.

PREPAYMENT PRIVILEGE.

$100 or any multiple may be paid on the principal at any interest paying date, without bonus.

6% MONTHLY INSTALLMENTS.

On this plan we make a loan close to 60% of an appraised valuation of the property. The payments required are small. For instance, on a $4000 loan $20 per month is required. More may be paid if borrower wishes.

MONEY READY.

Loans closed with dispatch. We handle our own escrows so as to save time. Money ready at all times for disbursing loans.

BUILDING LOANS.

We are making building loans at the low rate of 7%. Will refinance into one of the above loans according to the nature of the loan. You can start building within 4 or 5 days after application for loan has been made.

Call at our office and get advice on refinancing.

THOMAS MORTGAGE CO.,
MEtro. 7110. 232 Van Nuys Bldg.

Financial Correspondents Prudential Insurance Company of America.

6% RESIDENTIAL LOANS.
No Commission
On 40% Loans
3 to 10 Years
Prompt Action.
WINTER INVESTMENT COMPANY.
1100-1110 Van Nuys Bldg.
TRinity 3071.
Correspondent
NEW YORK LIFE INSURANCE COMPANY

B-U-I-L-D-I-N-G L-O-A-N-S
ALL KINDS—ALL SIZES
If 7% or more to repay. RE-FINANCING on many different plans. Come in and submit your problem. Let us take care of them if they are sound. We have our own money for MORTGAGES and TRUST DEEDS.
GUARDIAN INVESTMENT CORP.
204 Union Bank Bldg. TRinity 1325.

IMMEDIATE MONEY.
In amounts of $1000 to $5000 on real estate. Call, write or phone for prompt service.
ROYAL FINANCE CORP. OF CAL.,
206 Bartlett Bldg.
Phone TRinity 0097, 0098.

FIRST MORTGAGES WANTED
ON HOMES OR INCOME PROPERTIES.
1, 2 TO 3 YEARS.
WILL BUY 1ST MTG. REAL ESTATE BONDS. BRING IN YOUR PAPERS.
FIRST MORTGAGE CORP.,
811 VAN NUYS BLDG.

ANY AMOUNT.
6%.
SYNDICATE COMPANY.
508 TITLE INS. BLDG. Vandike 8005

SEE US FOR REAL ESTATE LOANS before negotiating elsewhere. Rapid. $10 per $1000 per mo., including int., or faster if desired. Can combine mortgages and trust deed. No appraisal fee. No bonus required for paying off loan.
MONEY TO LOAN CO.
410 Pac. Finance Bldg. Vandike 4220.

BUILDERS
STANDARD COMMERCIAL CORPORATION Will finance your building in Beverly Hills, Westwood and vicinity. Get our plan. Reasonable rates, prompt service.
ROOM 1, C. L. PECK BLDG.
Beverly Hills. OX. 6807.

QUICK
FREE APPRAISAL
PRIVATE MONEY FOR MORTGAGES AND TRUST DEEDS. ANY AMOUNT. NEW PLAN! A SECOND LOAN MADE. TRY US FIRST OR LAST.
WOLFERT-CAMPBELL, INC. TR. 2108.
1017 Hibernian Bldg., 9th & Spring.
SEE US FIRST AND SAVE MONEY.

WE MAKE LOANS AND BUY ALL KINDS OF REAL ESTATE PAPER FOR CASH.
W. G. SNELL COMPANY
313 So. Hill st.
SUITE 301. TUcker 6968.

OUR OWN MONEY TO LOAN
PROMPT ACTION. NO APPRAISAL FEES.
CITY OR IMPROVED RANCHES.
6%—PRIVATE FUNDS—6%
Also large amounts ready to place.
E. J. EARNEST & CO.
Hugh E. Walker, Jr., Asst. Manager.
319 Detwiler Bldg. Phone TR. 9075.

QUICK ACTION ON BUILDING LOANS
Will loan high in Wilshire, Hollywood or vicinity. Money waiting. Five appraisals. THE CALIFORNIA MORTGAGE CO.
504 Hass Building. TUcker 3511.

6% MONEY.
Business and Residential
BUILDING LOANS 7%
Trust deeds bought, lowest rates.
DAVIS MORTGAGE COMPANY.
446 Pine Ave., Long Beach. Phone 7943.

$250,000 TO LOAN
We will finance your building 100% or clear your lot and build on it for you. Easy payments. Lowest prices. Call on us and get ideas and plans. See our plan.
EDWIN E. DOUGLAS,
601 Stock Exchange Bldg. TU. 2120.

MONEY TO LOAN
On real estate security. 6% and 7%. No red tape. 6% if loan is made now. Money to be paid out in 30 days. Call
BRUCE & FIGUEROA ST. PR. WA. 3171.
LONG BEACH
819 Pacific Southwest Bldg. Ph. 962-80.
BROKERS WANTED.

BLODGETT FINANCE CORPORATION
RESOURCES $4,000,000.
CUT RATES—CUT RATES.
OWING TO DRASTIC CUTS IN INSURANCE schedules, our loan and refinance rates have been correspondingly reduced. OUR ONLY CHARGE IS 3½% INTEREST ON 6 MONTHS' TIME LOANS, plus insurance premium. Patrons carrying AUTO CLUB or other insurance can borrow cheaper from us AS WE ALLOW FULL CREDIT FOR EXISTING POLICIES WITHOUT CANCELLATION. Deal direct with the old reliable Pioneer and RANCHO LOAN INTERESTS.
NEW HOME OFFICE.
CORNER BROADWAY AND PICO STS.
TU. 2206.
DIRECT SHANCHES.
1131 S. Hope st. TU. 1776.
1074 N. Western ave. HO. 4414.

AUTOMOBILE OWNERS
can secure liberal CONFIDENTIAL loans or refinance present contracts with small monthly payments at attractive rates! Payments to suit! No waiting! Prompt insurance accepted. Agents wanted.
McCONNELL INVESTMENT COMPANY,
1015 Hibernian Bldg.

AUTO LOANS TO INDIVIDUALS.
Private sales financed. Contracts re written. Quick, courteous treatment.
Also low rates on 2nd Trust Deeds.
GENERAL FINANCE CORPORATION.
Suite 336 Consolidated Bldg.
6th and Hill sts.
Telephone TUcker 3074.

WE LOAN MONEY ON YOUR CAR
AT LOW RATES
NO RED TAPE NO DELAY
RIDE WHILE YOU PAY.
308 S. MAIN ST. WEstmore 5300.

AUTO LOANS, cars refinanced, low rates. Money to loan. 1801 S. WESTERN. Phone 56140. Open evenings.

AUTO LOANS
CHARLES H. THOMPSON,
508 WEST PICO ST.

REPOSSESSED auto, no cash down payment required. Auto loans. 1801 Figueroa.

AUTO LOANS TO INDIVIDUALS.
MONEY SAME DAY. 1121 S. MAIN.

MONEY WANTED—
Real Estate and Collaterals

WANT to borrow $75&0. Will pay 1% per month. Security 10 times loan. Address T, box 238, TIMES OFFICE.

WANTED—$10,000. Will give $2000 bonus and 8% for 1 yr. 1st lien on $200,000 mine. P. O. BOX 175, Hollywood.

$9000—1ST MTG. 8%. Beautiful 5-rm. home in Wilshire dist. Val. $14,500. No brokers. IRVIN & KERAN, VA. 1603.

CAN USE today money for 3 gilt edge $2000 mortgage loans. CLAUDE COLE, 6108 S. Vermont. TU. 7086.

WANTED—$10,000, 3 yrs. on $125,000 property in Santa Monica mountains, nr. Edwin. HE. 4052.

$22-0 T.D. 8%, 33 mths., $50 per mo. 20% off for action. VA. 1600.

$5000 1ST mtg., 8%, Bev. Hills, double val. $14,500. No brokers. VA. 1906.

TO LOAN—
Money

Real Estate Improvements

MONEY TO LOAN
7% INTEREST
OUR OWN MONEY
$200 TO $20,000
ON FIRST MORTGAGES
IMMEDIATE ACTION

We investigate property immediately without binding you with an application and if your security is satisfactory we will accept and close loan in 24 hours.
Courteous and prompt attention to all applicants. Our Paid-up Capital and Surplus amounts to $1,200,000, and we always have money for good first mortgages.

AMERICAN MORTGAGE COMPANY
Frank N. Fish, President
1047-1049 S. Hill St.
TRinity 6181.

PLENTY OF MONEY
FOR LOANS ON CITY PROPERTY.
BUILDING & COMPLETED LOANS.
OUR OWN MONEY.
PROMPT ACTION.
NO DELAY.
WESTERN MORTGAGE CORPORATION
515-16 VAN NUYS BLDG.

WE LOAN
OUR OWN MONEY
ON REAL ESTATE.
NO COMMISSION. QUICK ACTION.
BUILDING LOANS
JOHN C. MARBLE CO.
210 STOCK EXCHANGE BLDG.
639 SO. SPRING.
TELEPHONE MEtropolitan 1535.

MONEY LOANED ON HOMES.
For building, or on already built. On "DEFINITE CONTRACT," monthly payments. At reasonable rates. STATE MUTUAL BLDG. & LOAN ASSN., 722 S. Spring st.

$2000-$4000 FOR city loans. MR. FERGUSON, 715 Story Bldg. TU. 3625.

Money on Salaries, Collaterals

DO YOU NEED MONEY?
WE LOAN TO

BUNGALOW COURTS—
For Sale, Ex., Lease, Wanted

READ THIS—8-unit court, Spanish type, elegantly furn., 15 min. from Broadway. $20,000. Easy terms. F. E. TEMPLE, 605 Story Bldg. VA. 5925.

FOR SALE or exchange. New double stucco bungalow, $10,500. Exchange for clear to $6000 or cash and terms. TU. 6280.

APARTMENT HOUSES—
For Sale, Ex., Lease, Wanted

For Sale

MAKE YOUR OWN PRICE
Lease & furniture, 40 apts., Westlake corner, furnished, 2 yrs., Barker's taxpayer, cost $19,000. Lease 7 yrs. only $12,50, reduced from $16. Income $19000, small overhead. Make offer. I may accept it. Phone my exclusive agent for appointment. TUcker 2939.

W. T. FITZPATRICK CO.
HOTEL, APARTMENT HOUSE and INSURANCE BROKERS.
708 HOLLINGSWORTH BLDG., 6th & Hill. Established 1909. VA. 1708.

For Lease

40-ROOM, bungalow court on prominent beach, 18-room apt., new, west side location, rent $6.50. 45-room west-side apt., rent $12.75. ELMER BALMON CO., 830 Chapman Bldg., TUcker 5462.

BUSINESS INVESTMENTS—
All Kinds

MAN or woman to invest $5000 which will give rent & half interest in a proposition that will bring large returns. I own the property, which is worth me $25,000; will give clear deed to half of property as security. Address O, box 503, TIMES BRANCH.

WANT RELIABLE PARTNER
EXPERIENCED CAFE AND SODA MAN To take charge of business, near studio at Culver City. Other interests prohibit giving my attention. Give right man good deal and best bank references. Address Y, box 196, TIMES OFFICE.

OPPORTUNITY.
If you have $5000 you should make $25,000 in 1 yr. You handle investment. Address S, box 848, TIMES BRANCH.

GROUP REAL ESTATE INVESTMENT—Successful. Join in owner ship of valuable properties. Any amt. PROVEN, SAFE. PROFITABLE. Investigate. 628 Taft Bl. Hollyw.

$6000 INVESTED in real estate returns you $6000 net, $100 per mo. for 5 years. Handled by bank. Address S, box 844, TIMES BRANCH.

WANTED—Party to promote potash-borax new process. Address Y, box 154, TIMES OFFICE.

WANT $1500; can fully protect. A-1 security. Show 6 months. Quick turnover. Phone GR. 4051 for appointment.

BUSINESS OPPORTUNITIES
Of Many Kinds

Miscellaneous

A PROVEN SUCCESS

An opportunity to get into business for yourself with 5 active salesmen and a stock of merchandise. A going, growing business. No experience needed. Completely outfitted and capably managed for you. $750 is all you need. Profits amazing. Address W, box 805, TIMES BRANCH.

Bids will be received by the undersigned, for the purchase of the business consisting of lingerie and confectionery, etc., located at 1082½ W. 1st St., Los Angeles, Cal., together with equipment & lease of store. The right is reserved by us to reject any and all bids. The Farmers & Merchants National Bank of Los Angeles, Cal., executor of the estate of Charles A. Cryser, deceased.

BUSINESS OPENING
for live, distributor who understands output methods, small capital, $500 to $5000 required. Unlimited possibilities, better than any automobile agency. No grief, no trade-ins, no service. See GILLETTE, 1217 S. Figueroa.

YOUNG MEN TO BUY OUT OLD AND SICK
First-class paying manufacturing concern in building and construction; big return. Money to be secured. Has to attend to office end of business. $10,000 will buy 50% interest. Address to BTR, P. O. BOX, SANTA BARBARA, CAL.

FOR RENT—SUMMER LOCATION WITH LIVING HOUSE.
Best boulevard south end, store and living quarters, for restaurant, vegetable or other line. Has large screened porch, front & back. Rent reduce, to $35 per mo. BATTERIES INVESTMENT CO., 720 W. 8TH STREET.

FACTORY, fully equipped with woodworking machinery, suitable for the manufacturing of auto fasteners, furniture, toys or building specialties. Rent reasonable. Proposition will be handled with business and cash only. Will discount $2500 for quick sale. 3725 S. MAIN, AX. 9564.

BUSINESS man with ordinary ability can secure established high grade business (owner) employing six people, clearing $800 up monthly. Experience unnecessary. $2000 cash. Qualify inside $6000.) Address T, box 241, TIMES OFFICE.

OPPORTUNITY for an executive with capital to take management of manufacturing material required by schools, hospitals, etc. National demand created. Specialties increased capital. Write full particulars. C. Address T, box 427, TIMES BRANCH.

OPPORTUNITY
to buy fixtures below cost. Take room & store of best located cigar, soft drink & lunch business. Center of Eagle Rock. Low rent, ground floor proposition. Get busy. O. K. GRIGGS, 2004 Eagle Rock Blvd. GA. 2524.

GOOD for $300 weekly or more, clean, attractive business, well established. No investment except what material you desire to carry. Opportunity few days only. Reference required. Come to 3051 So. WESTERN.

WISHING to retire from dairy business, I will sell my herd of 75 & 1 bull, very reasonable. Cash or terms. Will give you good contract for entire output of milk. Will rent barns & yards if desired. Phone DE. 5475.

INTEREST offered in silk textile business 18 years with Eastern mills; fine market. Big returns. Limited financial assistance desired. MR. GREENWELL, 1115 Riverstone Bldg.

PARTY with $5000 to $10,000 can acquire 1st. in mfg. bus. in L. A. New product, meeting with approval everywhere. No comp. Possibilities unlimited, need capital to expand. Sales executive preferred. Address R, box 459, TIMES BRANCH.

$6000 INVESTED real estate returns you $6000 net, $100 per mo. for 5 years. Handled by bank. Address S, box 844, TIMES BRANCH.

WANTED—Party to promote potash-borax new process. Address Y, box 154, TIMES OFFICE.

WANT $1500; can fully protect. A-1 security. Show 6 months. Quick turnover. Phone GR. 4051 for appointment.

BUSINESS OPPORTUNITIES
Of Many Kinds

Miscellaneous

A PROVEN SUCCESS

An opportunity to get into business for yourself with 5 active salesmen and a stock of merchandise. A going, growing business. No experience needed. Completely outfitted and capably managed for you. $750 is all you need. Profits amazing. Address W, box 805, TIMES BRANCH.

Bids will be received by the undersigned, for the purchase of the business consisting of lingerie and confectionery, etc., located at 1082½ W. 1st St., Los Angeles, Cal., together with equipment & lease of store. The right is reserved by us to reject any and all bids. The Farmers & Merchants National Bank of Los Angeles, Cal., executor of the estate of Charles A. Cryser, deceased.

BUSINESS OPENING
for live, distributor who understands output methods, small capital, $500 to $5000 required. Unlimited possibilities, better than any automobile agency. No grief, no trade-ins, no service. See GILLETTE, 1217 S. Figueroa.

YOUNG MEN TO BUY OUT OLD AND SICK
First-class paying manufacturing concern in building and construction; big return. Money to be secured. Has to attend to office end of business. $10,000 will buy 50% interest. Address to BTR, P. O. BOX, SANTA BARBARA, CAL.

FOR RENT—SUMMER LOCATION WITH LIVING HOUSE.
Best boulevard south end, store and living quarters, for restaurant, vegetable or other line. Has large screened porch, front & back. Rent reduce, to $35 per mo. BATTERIES INVESTMENT CO., 720 W. 8TH STREET.

FACTORY, fully equipped with woodworking machinery, suitable for the manufacturing of auto fasteners, furniture, toys or building specialties. Rent reasonable. Proposition will be handled with business and cash only. Will discount $2500 for quick sale. 3725 S. MAIN, AX. 9564.

BUSINESS man with ordinary ability can secure established high grade business (owner) employing six people, clearing $800 up monthly. Experience unnecessary. $2000 cash. Qualify inside $6000.) Address T, box 241, TIMES OFFICE.

OPPORTUNITY for an executive with capital to take management of manufacturing material required by schools, hospitals, etc. National demand created. Specialties increased capital. Write full particulars. C. Address T, box 427, TIMES BRANCH.

OPPORTUNITY
to buy fixtures below cost. Take room & store of best located cigar, soft drink & lunch business. Center of Eagle Rock. Low rent, ground floor proposition. Get busy. O. K. GRIGGS, 2004 Eagle Rock Blvd. GA. 2524.

GOOD for $300 weekly or more, clean, attractive business, well established. No investment except what material you desire to carry. Opportunity few days only. Reference required. Come to 3051 So. WESTERN.

WISHING to retire from dairy business, I will sell my herd of 75 & 1 bull, very reasonable. Cash or terms. Will give you good contract for entire output of milk. Will rent barns & yards if desired. Phone DE. 5475.

INTEREST offered in silk textile business 18 years with Eastern mills; fine market. Big returns. Limited financial assistance desired. MR. GREENWELL, 1115 Riverstone Bldg.

PARTY with $5000 to $10,000 can acquire 1st. in mfg. bus. in L. A. New product, meeting with approval everywhere. No comp. Possibilities unlimited, need capital to expand. Sales executive preferred. Address R, box 459, TIMES BRANCH.

$6000 INVESTED real estate returns you $6000 net, $100 per mo. for 5 years. Handled by bank. Address S, box 844, TIMES BRANCH.

WANTED—Party to promote potash-borax new process. Address Y, box 154, TIMES OFFICE.

WANT $1500; can fully protect. A-1 security. Show 6 months. Quick turnover. Phone GR. 4051 for appointment.

BUSINESS OPPORTUNITIES
Of Many Kinds

Miscellaneous

EVERY STATEMENT IN THIS ADVERTISEMENT CAN BE SUBSTANTIATED BY WELL-KNOWN CERTIFIED PUBLIC ACCOUNTANT WHO HAS PRACTICED IN L. A. 15 YEARS. A WELL ORGANIZED BUSINESS OPERATED 10 YEARS CAN BE PURCHASED AT ABOUT ONE-THIRD ACTUAL VALUE. THIS IS NOT A PROMOTION SCHEME OR AN EFFORT TO GET CAPITAL ON A SHOESTRING, BUT A LEGITIMATE PROPOSITION WHICH, BECAUSE OF PECULIAR CIRCUMSTANCES WHICH WILL BE FULLY EXPLAINED, IS OFFERED FOR IMMEDIATE SALE AT A BARGAIN PRICE.

PURCHASER CAN REALIZE AT ONCE 25% TO 100% ON INVESTMENT. CAN MAKE GOOD PROFIT FIRST YEAR OR RESELL TO ADVANTAGE. OPPORTUNITY RIPE FOR COAST OR EVEN NATIONAL EXPANSION AT SMALL ADDITIONAL OUTLAY. WILL AFFORD BUYER INTERESTING EMPLOYMENT IN FINANCIAL OR SALES CAPACITY AT PROPER REMUNERATION OR IF THIS NOT DESIRED CAN TAKE OVER COMPLETE ORGANIZATION. CASH REQUIRED $7500. ANYONE MEANING BUSINESS CAN SECURE COMPLETE INFORMATION FROM ARTHUR M. LOOMIS, C.P.A., 633 LOEW'S STATE BLDG. VA. 8022.

GOLD GOLD GOLD
IF YOU HAVE $700 TO INVEST WHERE YOU WILL MAKE LARGE RETURNS ON YOUR MONEY, GET IN TOUCH WITH ME AT ONCE. I HAVE 640 ACRES GOLD PLACER GROUND. ADDRESS S, BOX 388, TIMES BRANCH.

READ THIS
A number of leading business men of Santa Ana are officers and directors of a corporation that was formed for certain business not fully served by the banks. This is a well-established going concern. An opportunity is offered to an agressive man possessing qualifications to act as secretary and manager. They want a man who can invest $10,000 or more. A good salary contract plus liberal profits. Replies confidential. For full details and interview address T, box 438, TIMES BRANCH.

IF YOU are a woman with some business ability and a good cook I can offer you a wonderful opportunity in Hollywood tearoom, tea room and home completely furnished. Bus., ph. GR. 2651. Res. HE. 1545.

Business—Classified

TAC BUSINESS EXCHANGE
Can sell your business or procure you a partner. Lge. or small. Also hotels & apts. We have clients with cash. 483 I. W. HELLMAN BLDG.

RELIABLE party from suburban Iowa town wants business for famous medical product. No competition. Secure your town for good business. 5226 1-4 Santa Monica Blvd., HE. 3021.

PLEASANT estab. bus. good for $10 day or more. $300 cash takes it. 1620 W. 7

Business—Classified

AUTO mechanic wanted with following. This is one of the finest garages in city. No charge connected with this. If you have your tools investigate. 607 S. Union av.

AUTO service station, will sacrifice to the best offer. 212 day and up. Small inv. 476 N. WESTERN.

AUTO dump truck, like new, on 5-year contract, small down payment. Call 470 W. LOGAN Dr., Pasadena.

AUTO park for sale. Capacity 145. See owner at park after Sunday. 319 E. 6TH

BAKERY, good business. Must be sold immediately on account of sickness. Priced right for quick sale. 5-rm. house attached. 994 HYDE PARK BLVD. Inglewood 954.

BAKERY, restaurant & building combined for sale or lease. MORN-TARDIF REALTY CO. 2nd Co. Guarisco, 502 & Grand ave. MEtro. 5850.

BAKERY retail, brick oven, good lease, best buy in town. Call CHAS. E. SCHULTZ, Star-Pick Co., 2129 9th Ave. EM. 2942.

BARBER SHOP & soft drinks, in beach town, clearing $150 to $200 weekly. An A-1 proposition to right party. Ideal for couple. $1500 cash handles. 124 W. 4th. BOOM 403.

BARBER SHOP, 3-CHAIR OLD ESTAB. GOOD BUSINESS. 904 S. GRAND.

BATTERY sta., fully equipped, fine location, terms. Half cash. Bal. 10 mo. Will introduce. Call EM. 9264.

BATTERY STA., doing good bus., good location. 1060 W. JEFFERSON St.

BEAUTY shop. Small executive, doing good business. Downtown location, will sell for 1-3 of cost. Must go east. VA. 3203.

BEAUTY parlor & barber shop. Living rms. GA. 5878. 6247 PASADENA AVE.

BEAUTY SHOP—Exclusive trade. Doing good bus. Stand invest. DE. 1280-J-1.

BEAUTY shop 6 booths, fully equipped, doing good bus. Phone Wash. 7433.

CAFE, SUPER-SERVICE STATION
MAKING $800 MO. NOW.
Former owner cleared $60,000 here; Worth $10,000. Sac. $25000. $2500 down. See Mr. Neville, 2025 W. WASHINGTON.

CAFE sac., Hollyw'd, excel. trade in estab. neighborhood. Sandy opportunity for couple, small inv. 476 N. WESTERN.

CAFE nr. University and Al Malaikah Temple, banquet room seats 40. Lease and living room. 715 W. JEFFERSON.

CAFE, seats 25, 3 furn. liv. rms. & bath, on high school. Sac. for quick sale. Owner, 4122 80. VERMONT.

CAFE—WEST 9TH ST. DOING GOOD BUSINESS. RENT $75. LEASE. HE. 3412.

CAFE—Next to theater. In fast growing city. Sac. 103 CLARKSON AVE., Bell.

CAFE ¼ INT., est. bus. investigate, small investment, owner, 1002 S. HILL.

CAFE. Living rooms and garage. Doing very good business. 2507 W. 6TH.

CAFE in residence near Westlake Park, 6 bdrms. to sublet. Well furn DR. 8191.

CHIROPODY—SACRIFICE FINE PRACTICE DR. PULLMAN, LONG BEACH.

CIGAR store, old est., long lease, busy 3-point corner, worth $2500, make offer. Owner, 268 E. 2ND ST.

CIGAR stand, downtown hotel lobby, clears $50 mo. Low rent. Fixtures. Big stock. All for $1800. 1028 W. 7TH ST.

CIGARS AND LUNCH BUS. Factory distq., doing good bus. $350. 800 E. 8TH.

CIGARS & magazines, Westlake dist., lease, fine location. 609 S. ALVARADO.

CIGARS & Conf. Good bus. & loc. Snap for cash or trade car. 310 W. PICO.

CLEANING & tailoring shop. Look at others & then see this. 7-A press power mach. 12 suit lengths. Triple mirror. Over 3-yr. lease. Sleeping quarters. Invoice $1000. Spot cash takes all, $600. 223 BONITA AVE., LONG BEACH.

CLEANING & Pressing Shops; must sell at once, account of dissolving partnership. 1 shop fully equipped, dry cleaning plant. Make offer. CA. 5205. 3652 GLASSELL.

CLEANING, DYEING BUS., HOLLYWOOD. Estab. 3 yrs., finest class trade. Can prove. Min. $400 mo. net profit. Only $1500 cash, bal. to suit. HE 9566.

CONCESSIONS in public market for meat market and bakery, ideal location. Excellent opportunity. Long lease, low rent; build ready Sept. 15th. Inquire at once. 3702 W. WASHINGTON ST.

CONCRETE bus. Half interest in partnership; plenty of work on hand. Price $800. Call HEaton 5562.

CONFECTIONERY, tobacco, fountain and light lunches. Rent $45. Living rooms. Big business can be developed. Will sacrifice stock, fixtures, and household furniture all for $2250 accounting going to witness. Business showed $6000 last year, see IRVING I. TURNER, 253 S. Los Angeles street.

CONFECTIONERY fountain lunch, cigars & magazines, fine loc. on Washington gars, long lease, living rm. in rear. Owner retiring. Real berg. money maker, 5282 W. ADAMS. 763079 or EM. 0624.

CONF., cigars & light lunch. Rent $35 mo., $1300. No reasonable offer refused this week. 2807 S. HILL.

CONF., rest. and 6 other lines, busy spot, will sac. Liv. rms. 427 S. MAIN ST.

CONSTRUCTION and building company, incorporating, needs successful business man for member of corporation. Small investment required. Thoroughly secured. Services not necessary. Give qualifications. Address S, box 307, TIMES BRANCH.

DENTAL practice for sale, town of 10,000 people. Cash business about $8000 to $9000. Address T, box 132, TIMES OFFICE.

DISTRIBUTOR wanted for 12 So. Calif. counties for fast selling Ford accessory. This is the only territory open to the entire U.S.A. $1200 required. Call at 354 S. SPRING, Room 812 for interview.

DRAPERY work shop, well equipped. 1811 W. PICO. (rear.) WA. 8471.

DRUG store for sale as a going concern. Halper's drug business located at Vermont & Eighth wks., stock, fixtures and soda fountain will be sold to highest bidder, at the office of the undersigned on Mon. Aug. 31, at 11 a.m. Store is open for inspection at any time. Long term lease can be arranged. Don't miss this opportunity to secure one of the finest locations and best equipped stores in the city at your own price. WM. H. MOORE, Jr., Trustee in Bankruptcy, 704 Higgins Bldg.

DRUG store at inventory, on best corner in county seat town, on Coast Highway. W. C. CARPENTER, 212½ East 4th st., ANgeles 8939.

DRUG STORE, L. A. suburb, population 5000, only 2 stores, gets full prices, $700 mo. profits, price $11,500. Rent $120, includes lit. rms. Call VA. 0435.

DRUGS, beautiful store, with good bus. loc. & fixtures, people here are able to buy. Details, 615 CHAPMAN BLDG.

FLOWER stand at a bargain. Owner, 819 W. 6TH.

FOUNTAIN, NEW WEBER SPECIAL MAKE CHAIRS AND BOOTHS. MUST SELL. OWNER, 1624 W. 6TH ST. DR. 8342.

Business—Classified

FOUNTAIN, confectionery and cigars, corner, next to theater, good business. 1000 W. 8TH ST.

FRUIT stand, Blvd. loc. Bldg. & equip. Go. bus. $2000 per wk. Nets $500; hustler can mop up. $1000 hdls. 801 W. 16TH.

FRUIT & veg. stand, very bus. location. Low rent, lease. Cor. 10th & Vermont.

FRUIT stand, space in lge. open-front market. 1st mo. rent free. 1405 W. 11TH.

FRUIT and vegetable stand, good loc., good bus. Reas. 2526 S. GRAND AVE.

FRUIT stand including truck, for sale. $800. 4537 SANTA MONICA BLVD.

GARAGES, OIL STA., REP. SHOPS.
We have them in all locations and at all prices for sale or trade, also several places for rent. Phone TU. 6403.
RICH, THE GARAGE MAN.
1106 Haas Bldg. 219 W. 7th St.

GARAGE & repair shop, clearing $500 mo. I am tired out and must sell, no reasonable offer will be refused, finest equipt. place in L. A. Seeing is believing. Owner. 3083 PASADENA AVE.

GARAGE, 70-car cap., good storage and repair business. At inventory, $4000. $1800 will handle. Cheapest rent on Western ave. 5-yr. lease. Holly. 5345.

GARAGE, 80-car storage, always full. Wall estab. repair business. Must sell because of other interests. This is the place you want. 715 GARLAND.

GARAGE, located in best Westlake apt. dist. Big storage and repair business, $800 cash handles. 1620 W. 7TH.

GARAGE, 90 cars, $15 storage. 7-yr. lease, rent $325. Nets $450. A rare bargain. WALLACE, 815 S. Hill. BM. 498.

GARAGE & repair shop. I want to sell out quick. 5-yr. lease, good proposition. 903 SANTEE ST.

GARAGE to lease, rent reasonable, by owner. 841½ CENTRAL AVE.

GARMENT factory, a complete plant ready to operate, suitable for dresses and cloaks, at a sacrifice. Fr. EMpire 5047.

GAS sta., 9-yr. lease. Most beautiful on State Highway. 3 pumps, lunch & soft drinks, just the place where lady can help. Full price, $2000, including $600 security on lease & $600 stock. Terms. $470 SANTA MONICA BLVD.

GAS & OIL SUPER-STATION—Busy Blvd., cor. in L. A. Suburban town. Long lease, rent $75 to $125, fireproof bldg. Price $7500. A big proposition. Call DRexel 7642. No agents.

GAS STA., 4½-yr. lease, 800-gal. day bus. Our $750 buy, rent all incl. is $90. Sac. $1100. Better see HARMAN, 2325 W. Washington.

GAS station, lease, stock & equipment, long lease, low rent, everything modern, now clearing up to $400 per mo. Price $2000. Terms to suit. 2223 W. PICO.

GAS STATIONS For inform. concerning desirable stations for sale & loc. for lease see Service Equipment Co., Dearborn at Post, Gas. Calif. DR. 2548.

GAS sta., battery, tire shop and grease rack. 5-yr. lse., low rent, everything mod. Clearing to $450 per mo. Trial to prove. Rent & stock, no bonus. 2323 W. PICO.

GAS STATION,
Sale or lease. Owner, Terms. 626 W. SLAUSON.

GAS STATION.
For sale, or will lease, large lot. Terms. OWNER, W. Pico and 2nd ave.

GAS sta., 5-yr. lease, 250-gal. day low rent, $300 a/v. rent, all stk. incl. in pr. $350 Better see HARMAN, 2325 W. Washington.

GAS STATION, REPAIRING & GREASING. Old stand, making money. 55th & Fig.

GAS sta., sale or lease. Fine loc. Good bus. OWNER, 3221 S. HILL.

GAS service station, battery, and tire shop, busy location. OWNER, 486 E. Vernon.

GENERAL store, stock & fixtures, long established, north of Tehachapi Mts., growing town, sales $120,000 per annum. Will accept $40,000 to handle. Take part cash and secured notes. Pays 25% above all expenses. Call 871 HAYWARD HOTEL, Wednesday and Thursday.

GENERAL merchandise, 80 miles from L. A. Clears $4000 above salary. No fixtures to buy. Rent $60. 40x to ten thousand will handle. Real opportunity. See SHELDON & MANGERIN, 601 Hibernian Bldg.

GROCERIES AND FIXTURES
AUCTION AUCTION
Wednesday, Aug. 26th, 10:30 A.M.
1973 No. Hillhurst Ave., Hollywood.
An unconditionally fine stock of staple, canned and pastaare goods of well-known popular brands. Fixtures will be sold to the highest bidder for cash in lots to suit buyers.
MICHAEL A. LEVIN, Auctioneer.
Phones ME. 2346 and HE. 1309.
See me when you want to sell or auction your business.

GROCERIES & MKTS., we have some new listings, large and small, never before offered for sale. Reasonable. Priced right for quick sale. C. ROBT. WEBER CO., 613 Chamber of Com. Bldg.

GROCERY business, $4500. Fine Southwest location, doing $5000 month, all cash. No delivery. Good profits. Cheap lease. Established 8 years. Bargain. See IRVING TURNER, 253 S. Los Angeles st.

GROCERY store on Manchester, near schools. Good business. 4 living rooms. 2 stores. 1 can be rented. Rent $75 per mo. Will accept standard make car in 1st payment. 1450 W. Washington st. A. A. GASS.

GROCERY special, $1500 cash. Rent $60, including 3 living rms. Business over $45 day. Clearing $50 to $60 week after paying rent, living and all expenses. COWPER, 502 Story Bldg. VA. 8072.

GROCERY, stock and fixtures. Small soda fountain in conn. Pays 50%. About $2700 will buy. Doing $115 per day. No terms. Thorwald. 2884.

GROCERY in public mkt., doing nice bus. 8rt., $400, stock, $700, low rent, good lease. C. ROBT. WEBER CO., 613 Cham. of Com. Bldg.

GROCERY & fruit stand, space for meat mkt. Sacrifice for $1250, good location and good trade. Phone GA. 2226.

GROCERIES, meat, fountain, Spartan stores. Doing $8000 mo. Living rm., lease, $2000 2323 RIVERSIDE DR.

GROCERY—Clearing $300 a month. No chain stores near. Cheap rent. About $2000 cash. 3502 SAN PEDRO.

GROCERY, market and fruit store for sale in Westlake dist. Good location. Inquire at 686 S. ALVARADO.

GROCERY—Good business, excellent location, 5-yr. lease. Will sacrifice. EM. 9404.

GROCERY stores. GOOD buys EXCLUSIVELY. Grocers' Fixture Co., 412 So. L.A.-st.

GROCERY, complete, on corner, no better bars. Long lease, $48 N. LORENA ST.

GROCERY—A REAL BUS. INVESTMENT IN HOLLY. BIG STOCK. 5929 SUNSET.

HAND laundry, doing good business, fast, growing community in San Fernando Valley. Located on main highway, 15 miles from L. A. Beauty. No competition. Splendid opportunity for man & wife. A good buy for cash. P.O. BOX 858 Station A, Pa. A.

HARDWARE paint store, all new stuff. Will sell at inventory at about $2500. Southwest side city. TU. 8500.

HARDWARE STORE—Must have cash, your chance to buy at your own price, leaving city. OWNER, TU. 6513.

HARDWARE, established business good location. LEASE. OWNER, GA. 6535.

HARDWARE & paints at invoice, busy cor. loc., est. bus. VE. 0194. 5119 S. Vermont

HARDWARE—Old estab., busy dist., stock $5000. Terms. 6268 COMPTON AVE.

HEMSTITCHING, notion, millinery & art store, liv. rms., 4412 S. PARK.

ICE CREAM plant, small, whlse. & retail. Est. route. Rea. 3221 Central Ave. 3am.

LADIES' APPAREL SHOP—Must sell on account of other business. $500. Phone WE. 4479.

LUNCH room, nicely equipped, doing good business. Call and see OWNER at 445 S. Main st.

LUNCHROOM, $45 rt. 3 liv. rms., lg. lease, at your own price. 2206 S. San Pedro St.

LUNCH room, seats 18, liv. rm., good bus. $275 dn. See this. 4209 MONETA.

LUNCHRM., est. bus. Money maker. for 2. Terms. 2 to 5 yrs. 1 to 5 dn. BALSON.

LUNCH, FOUNT., candy, will give lease, $300 bdls. 6611 S. San Pedro. TH. 4373.

MFG. BUSINESS, all stock, equipment & property. Same owner past 7 years. Clearing $6000 year. Price $8000; $2000 cash. Full investigation invited. ATLAS CO., 750 S. Broadway, Room 225.

MFG. business, going concern, 4½ yrs. trade built up. Machine shop, electro plating enameling, equipment, all or part, $1000 cash will handle. OWNER, 2201 S. MAIN ST.

MFG. BUSINESS, well established and paying good demand for product. Small amount handles, or partner considered. Address Y, box 22, TIMES OFFICE.

MARKET for lease, fine fixtures. Apply 726 N. ALVARADO.

MEAT MARKET FIXTURES
REFRIGERATORS, CONTINUOUS MEAT CASES. BARGAINS IN REBUILT USED HOOSE AND CASES. CITY REFRIGERATOR CO., 37TH & ALAMEDA. HU. 5480.

MEAT MARKET, IDEAL LOCATION, LOW RENT. MAKE OFFER. 5010 Pasadena av.

MEAT market, good fixtures for sale or rent. Best mkt. on Vermont. 5155 S. Vermont

MILLINERY & dressmaking, estab., exclusive trade. Splendid location. Wonderful opportunity. 4008 W. 10TH ST.

MILLINERY—Art shop. Est. trade, Busy bird. Cash, trade. 941 E. Slauson, Maywd

MILLINERY SHOP. Beaut. Furn. exchange. Clear lot or cash. 4667½ HOLLY. BD.

OIL station cheap. Bassett, 3 mi. east El Monte, 3rd past bridge, stucco bldgs.

ORANGE JUICE stand, Meiling's Mkt. Go. ess., well sac. Owner, 315 W. 4TH.

PAINT, WALLPAPER STORE. CONTRACTING INT. & EXT. DECORATORS. EST 3 YRS. BUSY HOLLY. 5917. BUSINESS CLEAR. 5007 HOLLYWOOD BLVD.

PARTNER for mfg. concern, metal products, with national distribution. $150 to $200 monthly to a reliable man. Small investment required. Suite 617, 124 W. 4TH ST.

Business—Classified

PARTNER, VAUDEVILLE EXCHANGE—Supply talent for stage and screen. Have contracts with world famous stars. Want man or lady to handle office. Salary $50 wk. and profits. No exp. req. Equal ½ int. $1000. 534 S. SPRING. Room 812.

PARTNER, pleasant Hollywood business. No experience necessary. To man honest, capable & willing to work, nets from $ to $100 weekly & requires small inv. 476 NO. WESTERN.

PARTNER for estab. business doing business with over 50 L. A. firms. Can double with help of partner. No exp. nec. ½ interest $750. Will pay you $250 mo. 756 S. BROADWAY. Room 225.

PARTNER for booking agency. Estab. 2 yrs. ½ int. $1250. Need partner help in office. Exp. not nec. Pay you $50 wk. and profits. 756 S. BROADWAY. Room 225.

GROCERY, west end, $900. Invoice; doing fine business; rent $55. This is one of the few grocery businesses that is making money. 134 W. 47TH., R. 463.

PARTNER wanted, trucking contract, $27,000 business. From Feb. 1 to Aug. 1, $2100 net. Want right man. No additional capital. GL. 5083.

PARTNER—Work is now pouring in. Want young man at once to help. No exp. nec. Draw $30 wk. & ¼ profits. Small inv. Start work at once. 859 S. FLOWER.

PARTNERSHIP in ornamental iron business available to party who can take charge of shop. Address N, box 534, TIMES BRANCH.

PARTNER—Beauty parlor, no exper. nec., if willing to learn. $50 wk. & share profits. Inq. 6036 HOLLYWOOD BLVD.

PARTNER—Battery, ignition, elect. shop, no exp. necessary, to honest, capable man, small investment. 476 N. Western.

PARTNER wanted in good paying business, used cars, auto wrecking and tires. 2218 S. MAIN.

PARTNER—Lunchrm., money-maker, small investment. Owner, 1002 S. HILL ST.

PARTNER, battery & ignition shop. Good proposition to right party. 209 W. WASH.

PARTNER wanted, easy bus.; over $50 wk. each. Small invest. 813 W. 9TH ST.

PARTNER, mfg. bus. Need good man, with little cap. 415 CHAPMAN BLDG.

PARTNER to take charge, second hand ret. bus. cor. loc. $3000. ½ share. 1024 E. 7th

PRINTING BUSINESS, MAKING MONEY—$1800, cash, terms. 2080 S. Vermont.

RESTAURANT, $400 rent, $20. Lease 5 yrs. Busy junction location. Living room, 8 stools, the paying kind. Just right for couple. Today's sales, $16. SHELDON-WANGERIEN, 601 Hibernian Bldg. 4th & Spring.

RESTAURANT in prosperous Pasadena, best location. Nets $700 month. Price $8200. $1500 down. Good fixtures. Owner is other will consider partner. See this. SHELDON-WANGERIEN, 601 Hibernian Bldg., 408 Spring.

RESTAURANT—Horseshoe counter, 5-year lease. Rent $50, inc. 2 living rooms. Best money maker in L. A. Clearing over $350 mo. $2500, $1200 down. COWPER, 502 Story Bldg., VA. 8072.

RESTAURANT, rent $25, price $750. 4 rooms. Industrial sectio. Buy this, for it is location of possibilities. SHELDON & WANGERIN, 601 Hibernian Bldg.

RESTAURANT, CAN YOU BEAT IT? 20 stools, doing $200 per day. Good lease, good location, original owner. $2500 will handle. TU. 7847.

RESTAURANT—Seat on Whittier Blvd. $75 daily receipts, $65 rent. $2000, $1000 down. See this, be convinced. Elegant fixtures. See SHELDON, 601 Hibernian Bldg.

RESTAURANT doing $50 a day. Lease, fully equipped. Books open. 1080 W. 16.

RESTAURANT—Gen. Increasing bus., low exp., best in city. See 1st. 1539 S. Main.

RESTAURANT for sale, fully equipt., good bus. Owner sick. 1814 W. JEFFERSON.

REST. real money-maker for 2. Death of owner compels sac. low exp. 1539 S. Main

RESTAURANT—Loc. opp. park. Sickness compels immediate sale. 3507 S. Vermont

REST., long lease, cheap rent, est. 8 yrs. A real chance. OWNER, 723 S. Central.

SHOE STORE—
This is an exclusive store with the best agencies on the market. Established eighteen years, making real profits, beautiful store, in center of one of the best foothill towns. Invoices about $15,000.
WM. S. RATTRAY & CO.
600 Title Insurance Bldg., Fifth-Spring

SODA water bottling shop, established business, shop fully equipped, 1 1-ton Ford truck. Price $2000. Bargain. Address T, box 74, TIMES OFFICE.

SOFT drinks on wheels, a big money maker for right party. Make the fairs and all public gatherings. Price $650. 124 W. 4TH.

SOFT drink stand, candy and tobacco at 815 S. OLIVE. Owner sick.

SOFT drink stand clearing $300 mo. Easy to handle. OWNER, 734 S. Olive.

STATIONERY, West Hollywood, nice for couple, will invoice. Rent $50, with living room. 7837 SANTA MONICA BLV.

TAILOR pressing, well equip. Hoffman pressr. Est. 5 yrs. $800. 2921 S. VERMONT.

TEA room, Wilshire Blvd. Good estab. bus. Call DR. 4941. MRS. SMITH.

THEATER—$2500 handles 500-seat house in live sub. town. Rent $90. Just the place for man and wife. 315 S. HILL ST., Room 208.

THEATERS, worth investigating only. HAWKINS & ELLIOTT, Theater brokers. 1904 Hollwy. Arcade Bldg. FA. 1988.

TRANSFER business, estab. 6 yrs. 2 Ford trucks, worm drive & light delivery, $125 each. ME. 4147. 1536 COURT ST.

TYPEWRITER, good business, equip. & 2 trucks, bar, 928 S. GRAND. TU. 1082.

WOODWORKING business small investment req. Inquire 5055 VINCENT AVE., Eagle Rock.

WOODWORKING plant to lease. Good bus. in sight. Carpenter, 3121 San Fernando Rd.

LEGAL NOTICES—
Bids, Proposals

NOTICE

Notice is hereby given that hearing upon application for the sale of all the assets of the Cleveland Discount Company will be held September 16, 1925, at 9:30 a.m., in Room 8, Court of Common Pleas, Cleveland, Cuyahoga County, Ohio, according to order of said Court of Common Pleas, as follows:
State of Ohio, Cuyahoga County, ss.:
In the Court of Common Pleas, No. 206873.
W. H. Heupis, et al.,
Plaintiffs,
Vs. ORDER.
The Cleveland Discount Company, et al, Defendants.
This day this cause came on to be heard upon the application of Robert F. Berwald, Samuel L. McCune, Arthur H. Seibig, Morton Waddell and Lawrence H. Whiting, as committee organized for the protection of creditors of The Cleveland Discount Company for an order authorizing and directing W. L. David and Gardner Abbott, Receivers hereinfore appointed in this cause, to sell at public sale all the property of The Cleveland Discount Company, real, personal, or mixed, with the exception of cash in the hands of said receivers, as set forth in said application, dated August 20, 1925, and filed in this cause.
Upon consideration thereof it is now ordered by the Court that further hearing upon said application be and it is hereby postponed until the 19th day of September, 1925, at 9:30 o'clock a.m., in Room 8, Court of Common Pleas, Cuyahoga County, Ohio; that the defendant, The Cleveland Discount Company, the creditors and the preferred and common stockholders of said defendant, The Midland Bank, Cleveland, Ohio, Trustee under Collateral Trust Series A and Trustee under Collateral Trust Series D of The Cleveland Discount Company, so-called, The Harriman National Bank of the City of New York, Trustee of Collateral Trust Series H and trustee of Collateral Trust Series N of The Cleveland Discount Company, so-called, The Citizens' Trust and Savings Bank, Los Angeles, California, trustee of Collateral Trust Series F of The Cleveland Discount Company, be required to show cause, if any they have, on or before said date, why said application should not be granted and that unless such cause be shown on or before said date said application be then granted as prayed for, subject to the issuance of orders by the court having jurisdiction of the receivers of The Cleveland Discount Company in the State of New York, and the court having jurisdiction of the Receiver of The Cleveland Discount Company in the State of California, authorizing and directing the receivers in said States to transfer the assets of The Cleveland Discount Company in said States to the receivers, W. L. David and Gardner Abbott, appointed by this Court.
W. L. David and Gardner Abbott, Receivers, are hereby ordered to cause copies of this order to be served by mail forthwith upon said The Cleveland Discount Company, the creditors and preferred and common stockholders of The Cleveland Discount Company and the trustees hereinbefore named, and a copy thereof to be published at least two (2) weeks prior to said